This is Halloween

from The Nightmare Before Christmas

30-06-2014

Text und Musik: Danny Elfman

Arrangement: Andreas Fiebig

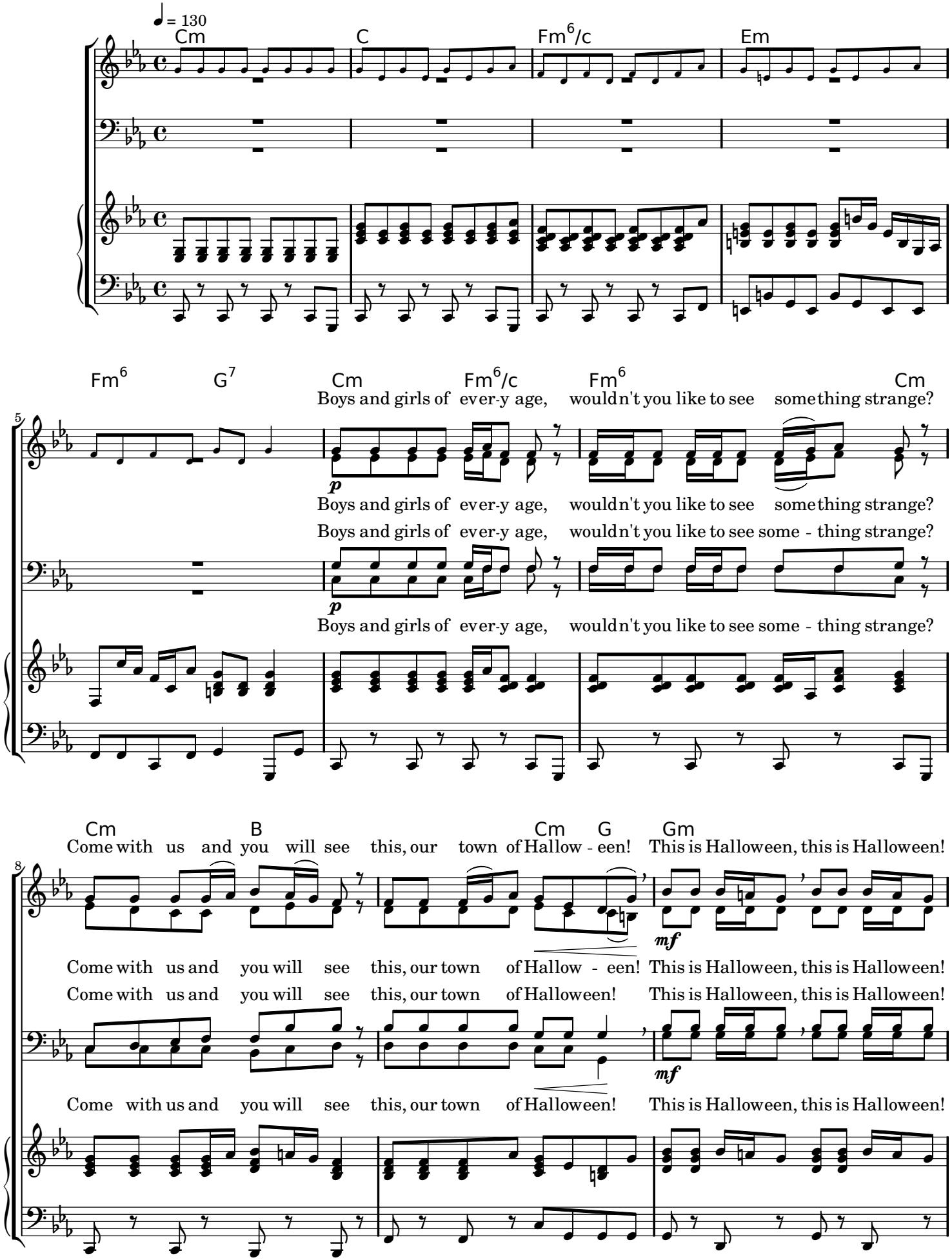

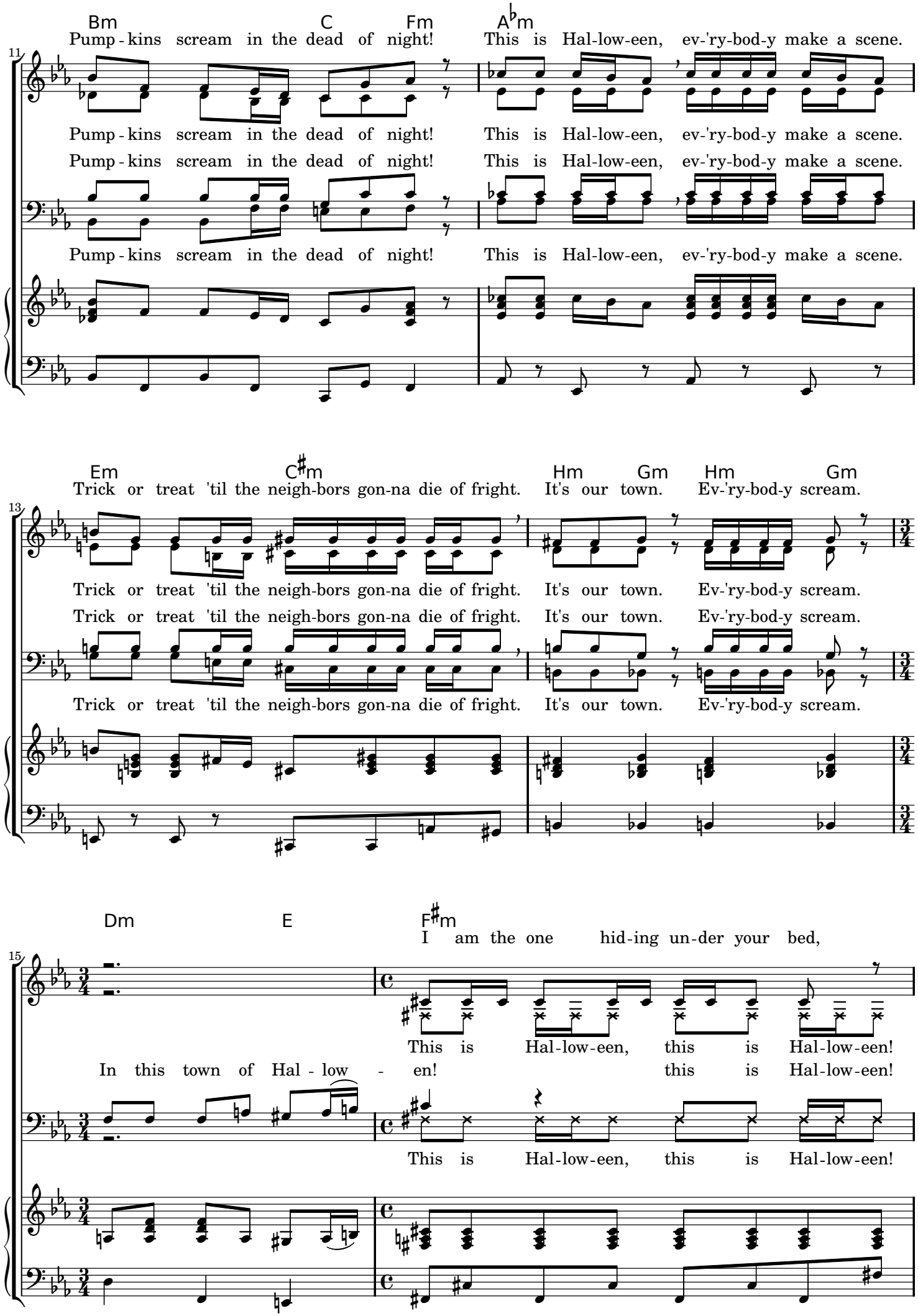
Bm C Fm A♭m
Pump - kins scream in the dead of night! This is Hal-low-een, ev-'ry-bod-y make a scene.
Pump - kins scream in the dead of night! This is Hal-low-een, ev-'ry-bod-y make a scene.
Pump - kins scream in the dead of night! This is Hal-low-een, ev-'ry-bod-y make a scene.
Pump - kins scream in the dead of night! This is Hal-low-een, ev-'ry-bod-y make a scene.
Em C♯m Hm Gm Hm Gm
Trick or treat 'til the neigh-bors gon-na die of fright. It's our town. Ev-'ry-bod-y scream.
Trick or treat 'til the neigh-bors gon-na die of fright. It's our town. Ev-'ry-bod-y scream.
Trick or treat 'til the neigh-bors gon-na die of fright. It's our town. Ev-'ry-bod-y scream.
Trick or treat 'til the neigh-bors gon-na die of fright. It's our town. Ev-'ry-bod-y scream.
Dm E F♯m
I am the one hid-ing un-der your bed,
This is Hal-low-een, this is Hal-low-een!
In this town of Hal - low - en! this is Hal-low-een!
This is Hal-low-een, this is Hal-low-een!

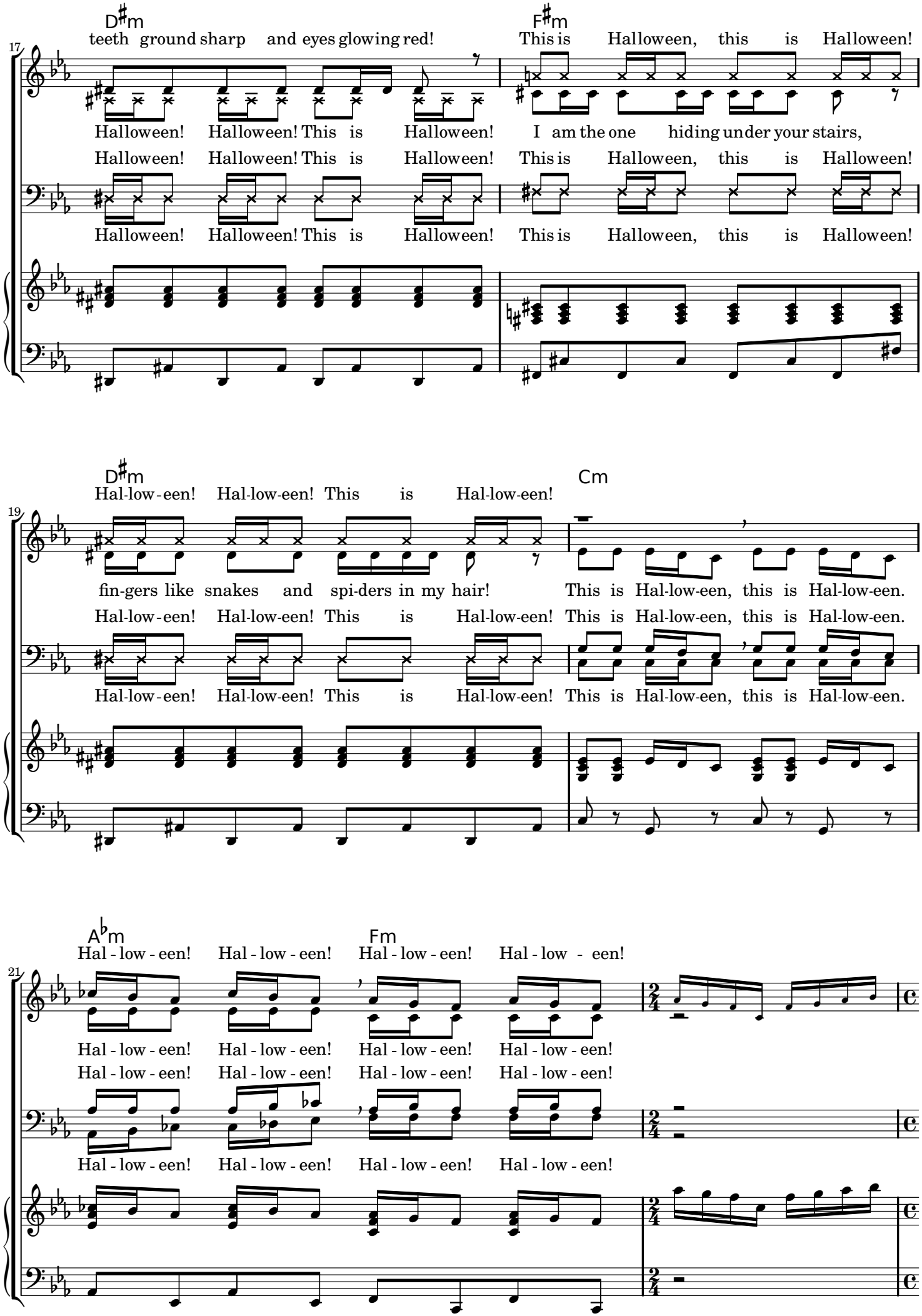
17
D♯m
teeth ground sharp and eyes glowing red!
F♯m
This is Halloween, this is Halloween!
Halloween! Halloween! This is Halloween!
I am the one hiding under your stairs,
Halloween! Halloween! This is Halloween!
This is Halloween, this is Halloween!
Halloween! Halloween! This is Halloween!
This is Halloween, this is Halloween!
19
D♯m
Hal-low-een! Hal-low-een! This is Hal-low-een!
Cm
fin-gers like snakes and spi-ders in my hair!
This is Hal-low-een, this is Hal-low-een.
Hal-low-een! Hal-low-een! This is Hal-low-een!
This is Hal-low-een, this is Hal-low-een.
Hal-low-een! Hal-low-een! This is Hal-low-een!
This is Hal-low-een, this is Hal-low-een.
21
A♭m
Hal - low - een! Hal - low - een!
Fm
Hal - low - een! Hal - low - een!
Hal - low - een! Hal - low - een!
Hal - low - een! Hal - low - een!
Hal - low - een! Hal - low - een!
Hal - low - een! Hal - low - een!
Hal - low - een! Hal - low - een!

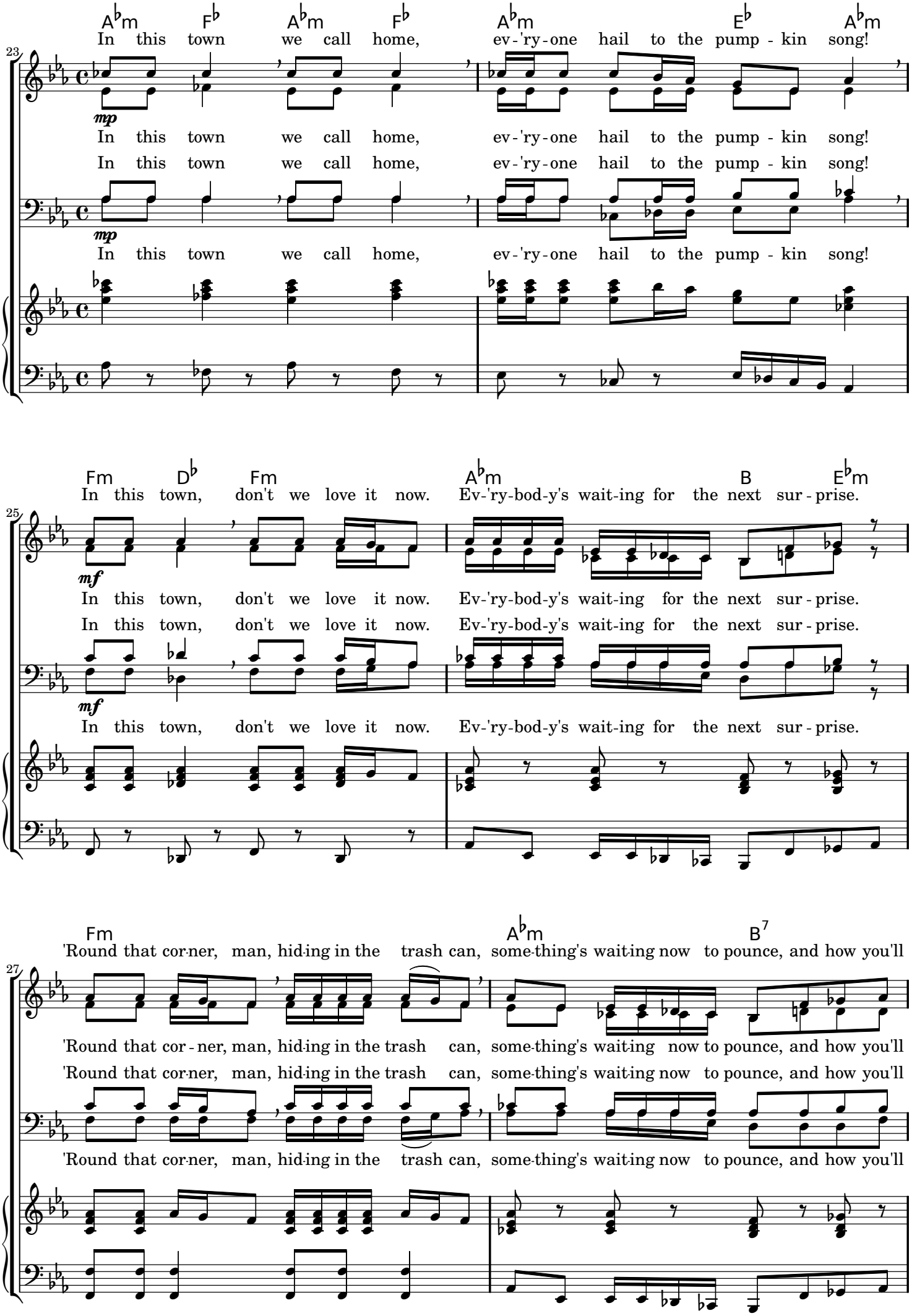
A♭m F♭ A♭m F♭ A♭m E♭ A♭m
In this town we call home, ev-'ry-one hail to the pump-kin song!
23
mp
In this town we call home, ev-'ry-one hail to the pump-kin song!
In this town we call home, ev-'ry-one hail to the pump-kin song!
mp
In this town we call home, ev-'ry-one hail to the pump-kin song!
Fm D♭ Fm A♭m B E♭m
In this town, don't we love it now. Ev-'ry-bod-y's wait-ing for the next sur-prise.
25
mf
In this town, don't we love it now. Ev-'ry-bod-y's wait-ing for the next sur-prise.
In this town, don't we love it now. Ev-'ry-bod-y's wait-ing for the next sur-prise.
mf
In this town, don't we love it now. Ev-'ry-bod-y's wait-ing for the next sur-prise.
Fm A♭m B7
'Round that cor-ner, man, hid-ing in the trash can, some-thing's wait-ing now to pounce, and how you'll
27
'Round that cor-ner, man, hid-ing in the trash can, some-thing's wait-ing now to pounce, and how you'll
'Round that cor-ner, man, hid-ing in the trash can, some-thing's wait-ing now to pounce, and how you'll

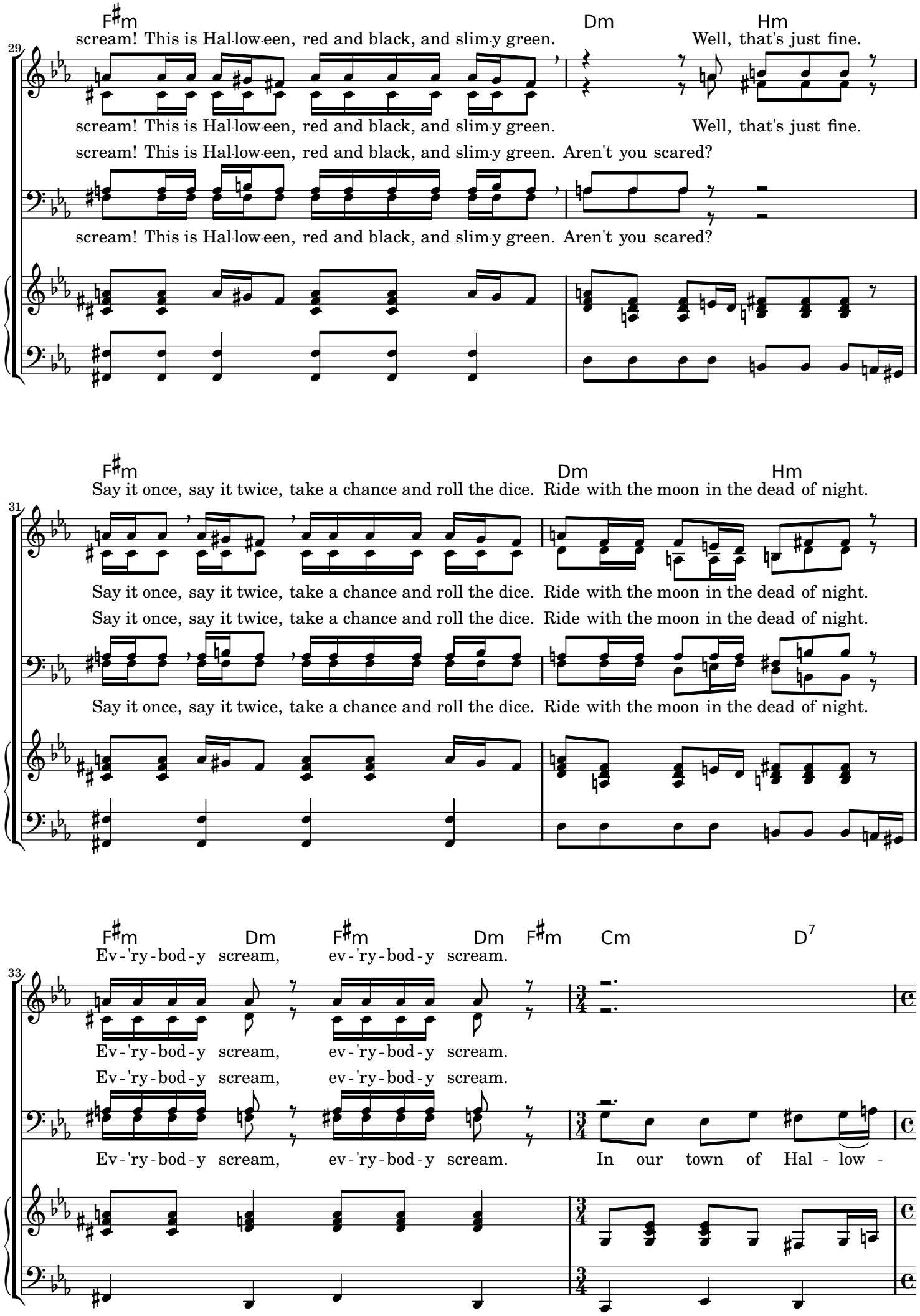
F♯m
Dm
Hm
29
scream! This is Hal-low-een, red and black, and slim-y green.
Well, that's just fine.
scream! This is Hal-low-een, red and black, and slim-y green.
Well, that's just fine.
scream! This is Hal-low-een, red and black, and slim-y green. Aren't you scared?
scream! This is Hal-low-een, red and black, and slim-y green. Aren't you scared?
F♯m
Dm
Hm
31
Say it once, say it twice, take a chance and roll the dice. Ride with the moon in the dead of night.
Say it once, say it twice, take a chance and roll the dice. Ride with the moon in the dead of night.
Say it once, say it twice, take a chance and roll the dice. Ride with the moon in the dead of night.
Say it once, say it twice, take a chance and roll the dice. Ride with the moon in the dead of night.
F♯m
Dm
F♯m
Dm
F♯m
Cm
D7
33
Ev-'ry-bod-y scream, ev-'ry-bod-y scream.
Ev-'ry-bod-y scream, ev-'ry-bod-y scream.
Ev-'ry-bod-y scream, ev-'ry-bod-y scream.
Ev-'ry-bod-y scream, ev-'ry-bod-y scream.
In our town of Hal - low -

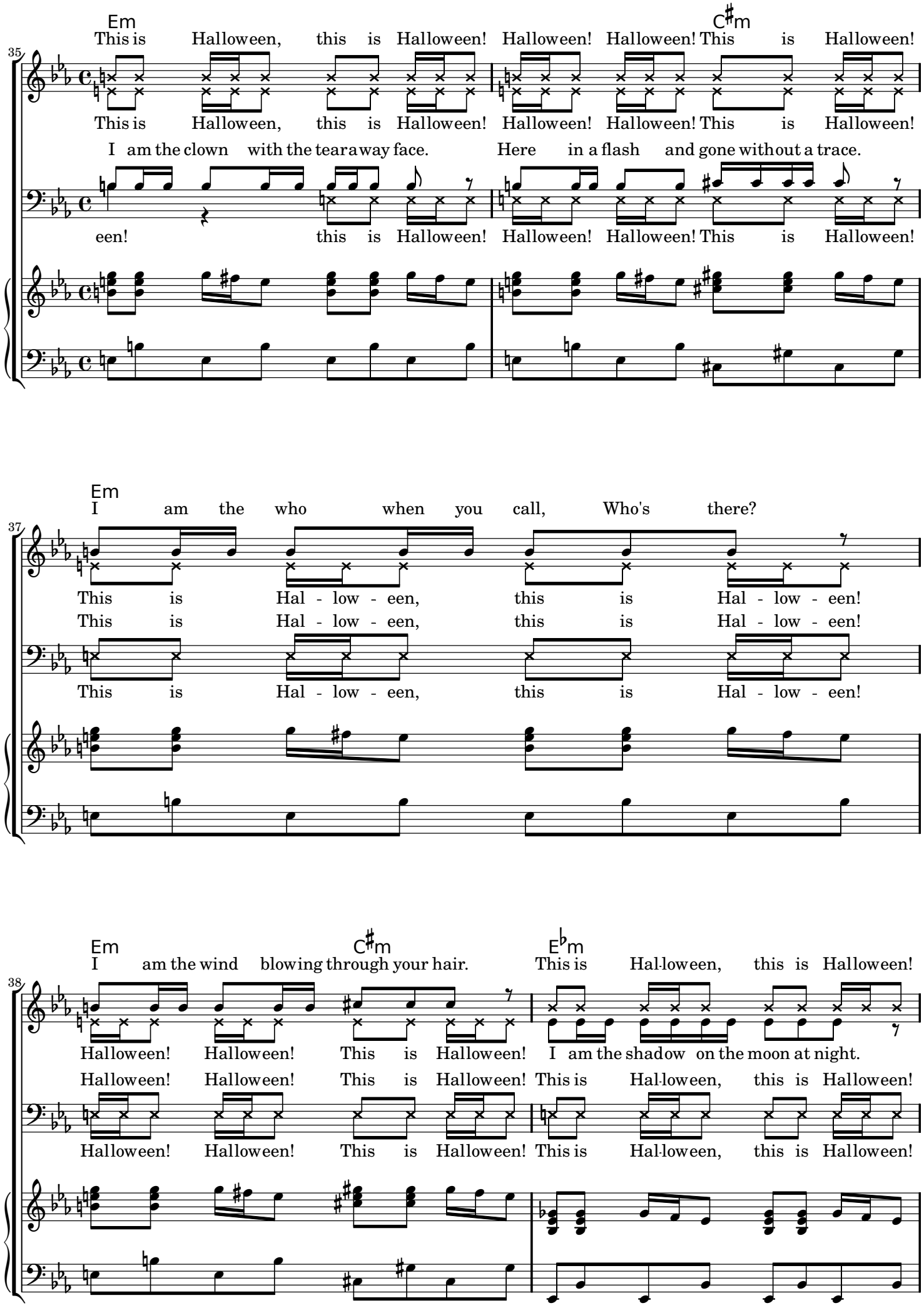
Em
C♯m
This is Halloween, this is Halloween! Halloween! Halloween! This is Halloween!
This is Halloween, this is Halloween! Halloween! Halloween! This is Halloween!
I am the clown with the tear a way face. Here in a flash and gone without a trace.
een! this is Halloween! Halloween! Halloween! This is Halloween!
35
Em
I am the who when you call, Who's there?
This is Hal - low - een, this is Hal - low - een!
This is Hal - low - een, this is Hal - low - een!
This is Hal - low - een, this is Hal - low - een!
37
Em
C♯m
E♭m
I am the wind blowing through your hair. This is Hal-loween, this is Halloween!
Halloween! Halloween! This is Halloween! I am the shadow on the moon at night.
Halloween! Halloween! This is Halloween! This is Hal-loween, this is Halloween!
Halloween! Halloween! This is Halloween! This is Hal-loween, this is Halloween!
38

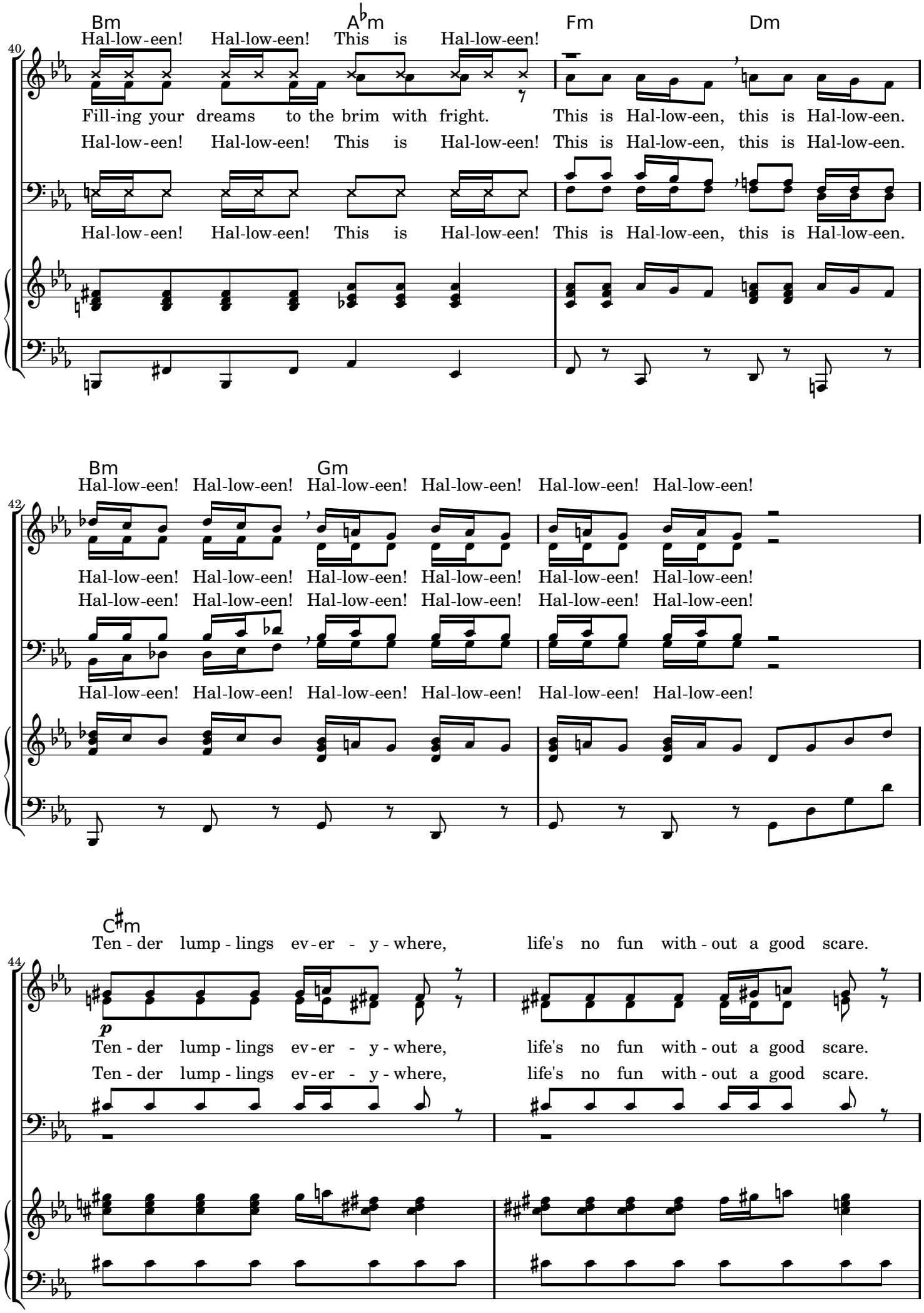
Bm
A♭m
Fm
Dm
40
Hal-low-een! Hal-low-een! This is Hal-low-een!
Fill-ing your dreams to the brim with fright. This is Hal-low-een, this is Hal-low-een.
Hal-low-een! Hal-low-een! This is Hal-low-een! This is Hal-low-een, this is Hal-low-een.
Hal-low-een! Hal-low-een! This is Hal-low-een! This is Hal-low-een, this is Hal-low-een.
Bm
Gm
42
Hal-low-een! Hal-low-een! Hal-low-een! Hal-low-een! Hal-low-een! Hal-low-een!
Hal-low-een! Hal-low-een! Hal-low-een! Hal-low-een! Hal-low-een! Hal-low-een!
Hal-low-een! Hal-low-een! Hal-low-een! Hal-low-een! Hal-low-een! Hal-low-een!
C♯m
44
Ten - der lump - lings ev - er - y - where, life's no fun with - out a good scare.
p
Ten - der lump - lings ev - er - y - where, life's no fun with - out a good scare.
Ten - der lump - lings ev - er - y - where, life's no fun with - out a good scare.

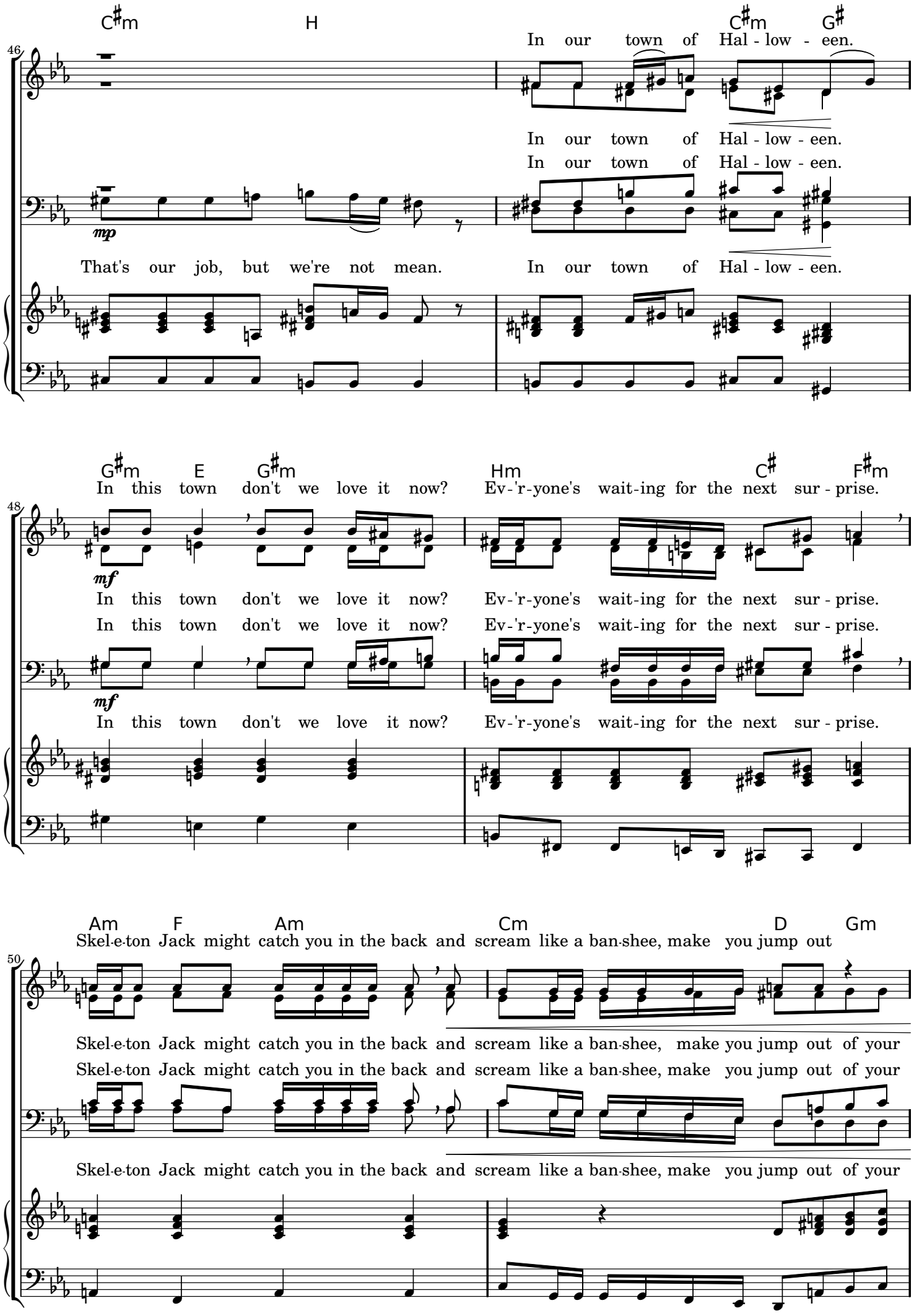
C♯m
H
C♯m
G♯
In our town of Hal - low - een.
In our town of Hal - low - een.
In our town of Hal - low - een.
mp
That's our job, but we're not mean.
In our town of Hal - low - een.
46
G♯m
E
G♯m
Hm
C♯
F♯m
In this town don't we love it now?
Ev-'r-yone's wait-ing for the next sur - prise.
mf
In this town don't we love it now?
Ev-'r-yone's wait-ing for the next sur - prise.
In this town don't we love it now?
Ev-'r-yone's wait-ing for the next sur - prise.
mf
In this town don't we love it now?
Ev-'r-yone's wait-ing for the next sur - prise.
48
Am
F
Am
Cm
D
Gm
Skel-e-ton Jack might catch you in the back and scream like a ban-shee, make you jump out
Skel-e-ton Jack might catch you in the back and scream like a ban-shee, make you jump out of your
Skel-e-ton Jack might catch you in the back and scream like a ban-shee, make you jump out of your
50

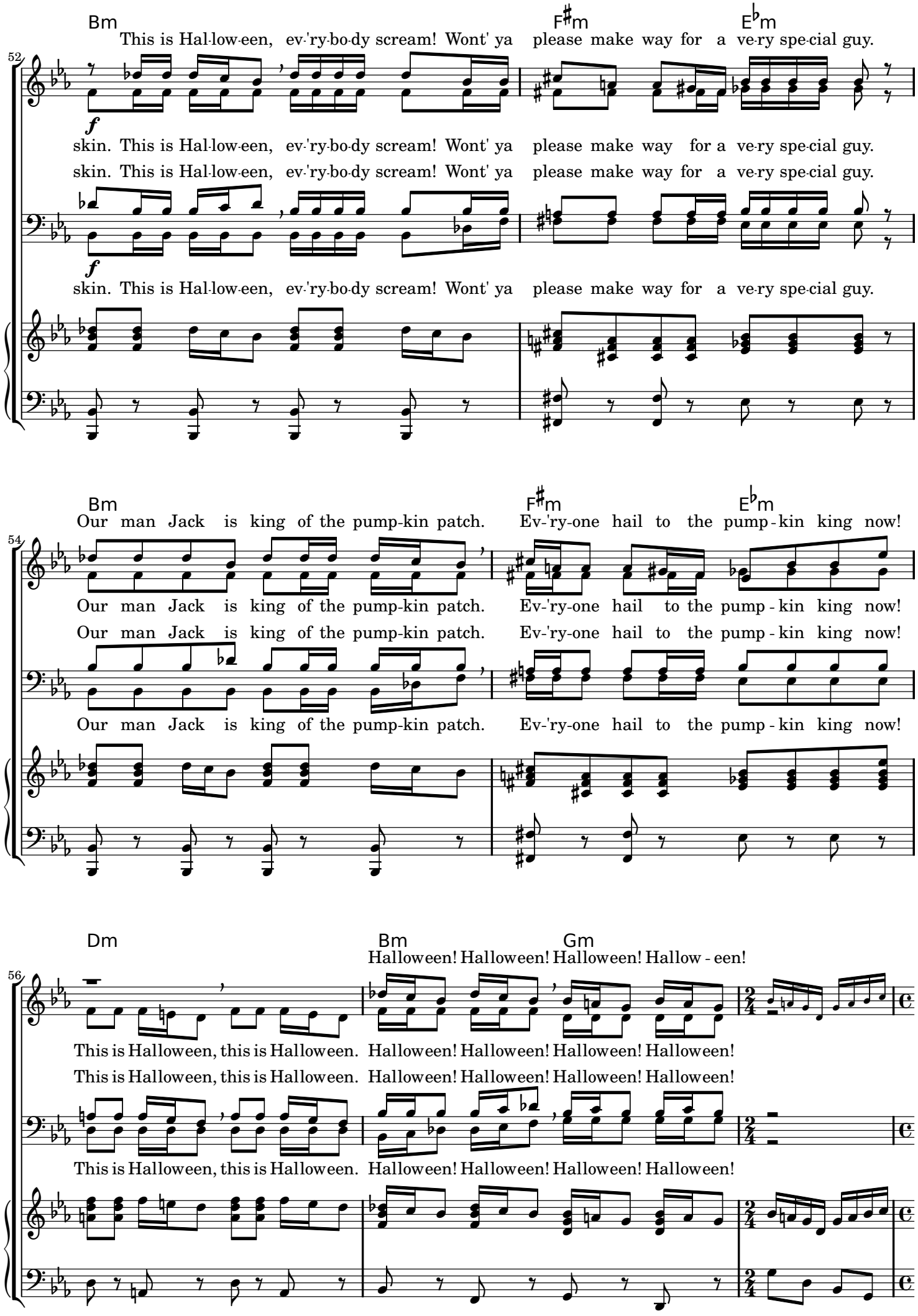
Bm
F♯m
E♭m
This is Hal-low-een, ev-'ry-bo-dy scream! Wont' ya please make way for a ve-ry spe-cial guy.
52
f
skin. This is Hal-low-een, ev-'ry-bo-dy scream! Wont' ya please make way for a ve-ry spe-cial guy.
skin. This is Hal-low-een, ev-'ry-bo-dy scream! Wont' ya please make way for a ve-ry spe-cial guy.
f
skin. This is Hal-low-een, ev-'ry-bo-dy scream! Wont' ya please make way for a ve-ry spe-cial guy.
Bm
F♯m
E♭m
Our man Jack is king of the pump-kin patch. Ev-'ry-one hail to the pump-kin king now!
54
Our man Jack is king of the pump-kin patch. Ev-'ry-one hail to the pump-kin king now!
Our man Jack is king of the pump-kin patch. Ev-'ry-one hail to the pump-kin king now!
Our man Jack is king of the pump-kin patch. Ev-'ry-one hail to the pump-kin king now!
Dm
Bm
Gm
Halloween! Halloween! Halloween! Hallow-een!
56
This is Halloween, this is Halloween. Halloween! Halloween! Halloween! Halloween!
This is Halloween, this is Halloween. Halloween! Halloween! Halloween! Halloween!
This is Halloween, this is Halloween. Halloween! Halloween! Halloween! Halloween!

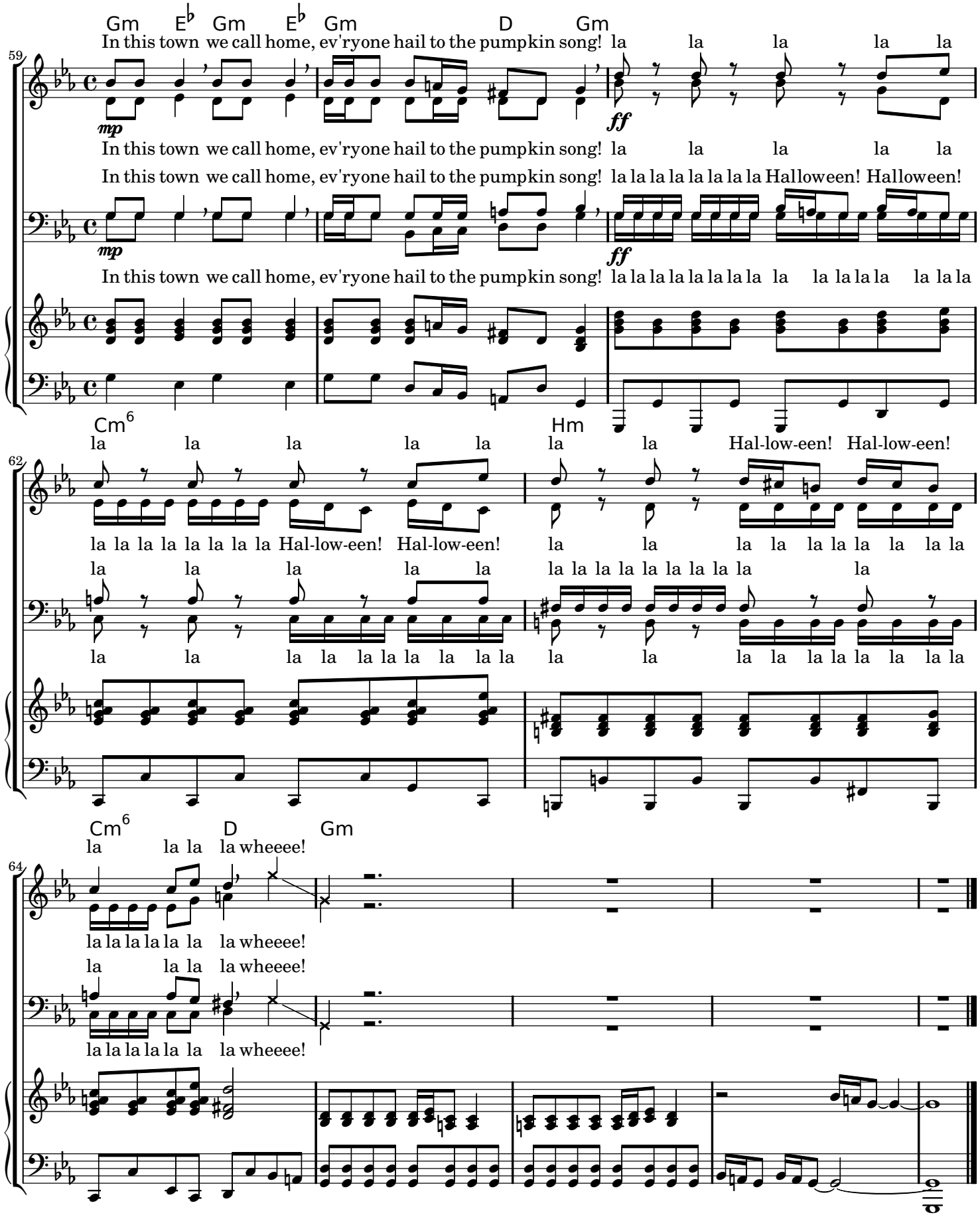
Gm E♭ Gm E♭ Gm D Gm
In this town we call home, ev'ryone hail to the pumpkin song! la la la la la
mp
ff
In this town we call home, ev'ryone hail to the pumpkin song! la la la la la
In this town we call home, ev'ryone hail to the pumpkin song! la la la la la la la la Halloween! Halloween!
mp
ff
In this town we call home, ev'ryone hail to the pumpkin song! la la la la la la la la la la la la la la la la
Cm6
la la la la la
Hm
la la Hal-low-een! Hal-low-een!
la la la la la la la la Hal-low-een! Hal-low-een! la la la la la la la la la
la la la la la la la la la la la la la la la
la la la la la la la la la la la la la la la la la la la la la la la la
Cm6
la la la
D
la wheeee!
Gm
la la la la la la la wheeee!
la la la la wheeee!
la la la la la la la wheeee!