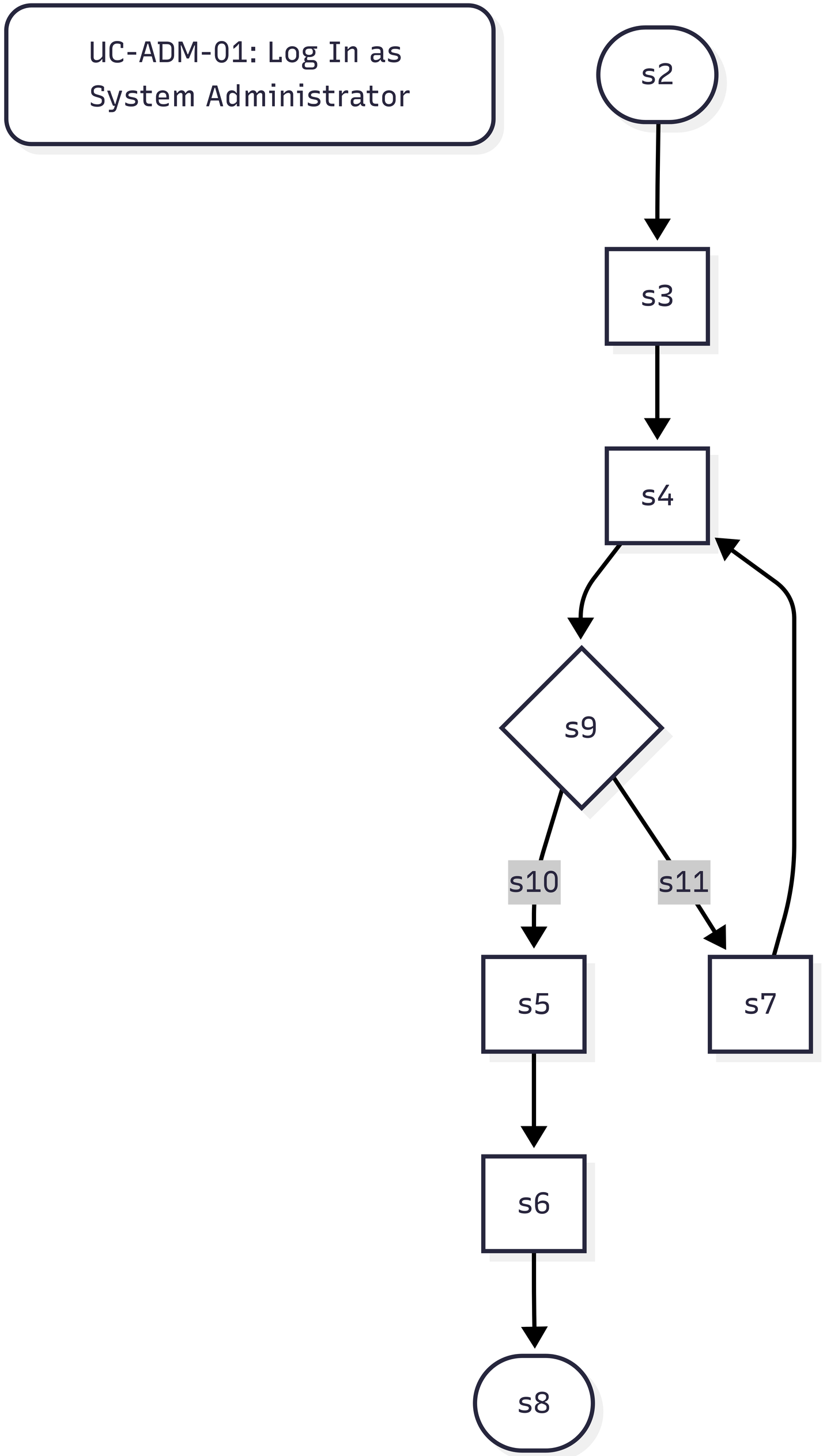
UC-ADM-01: Log In as System Administrator
s2
s3
s4
s9
s10
s11
s5
s7
s6
s8

UC-ADM-02: Create a New User Account

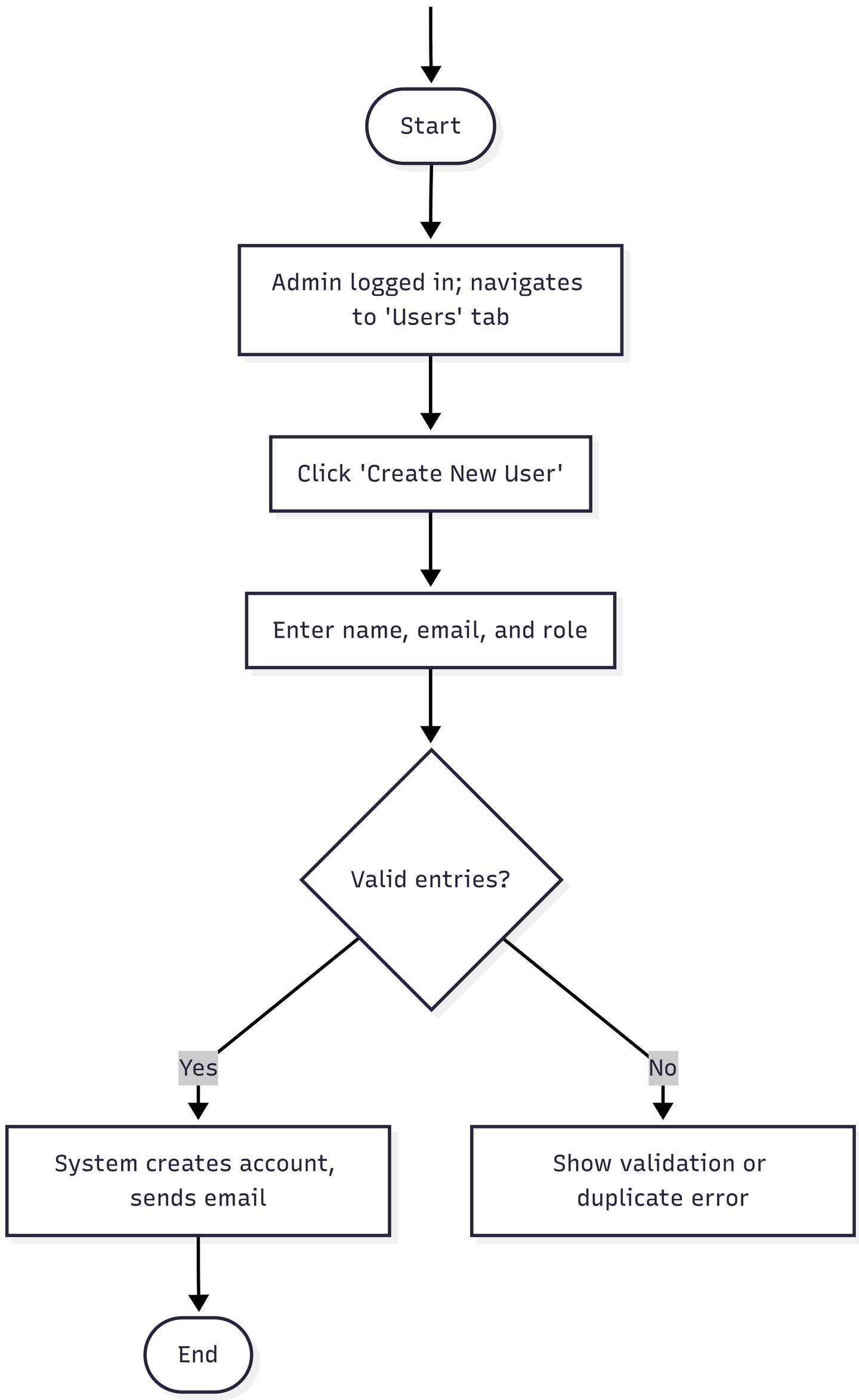

UC-ADM-03: Edit or Deactivate a User Account

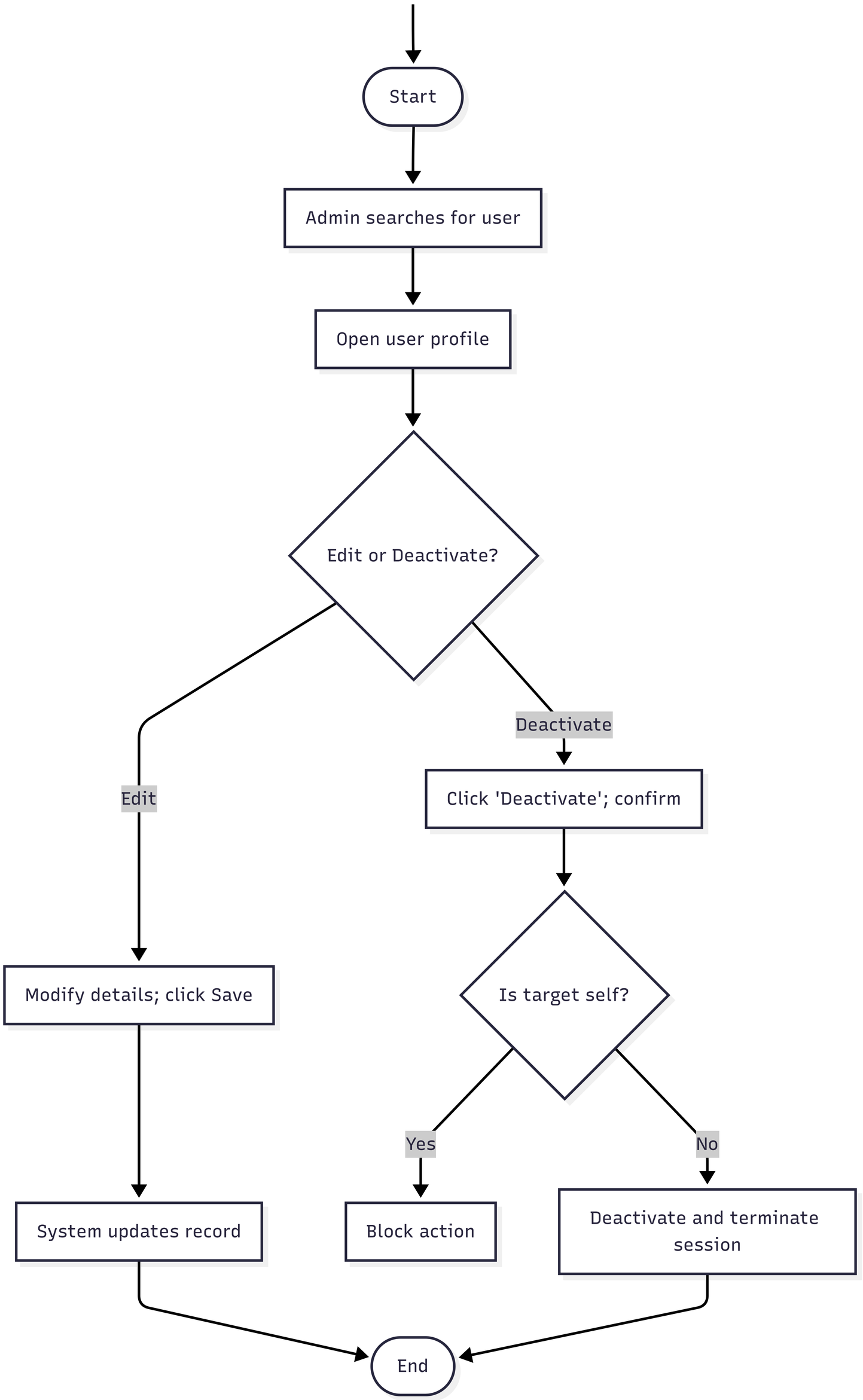

UC-ADM-04: Assign and Change User Roles

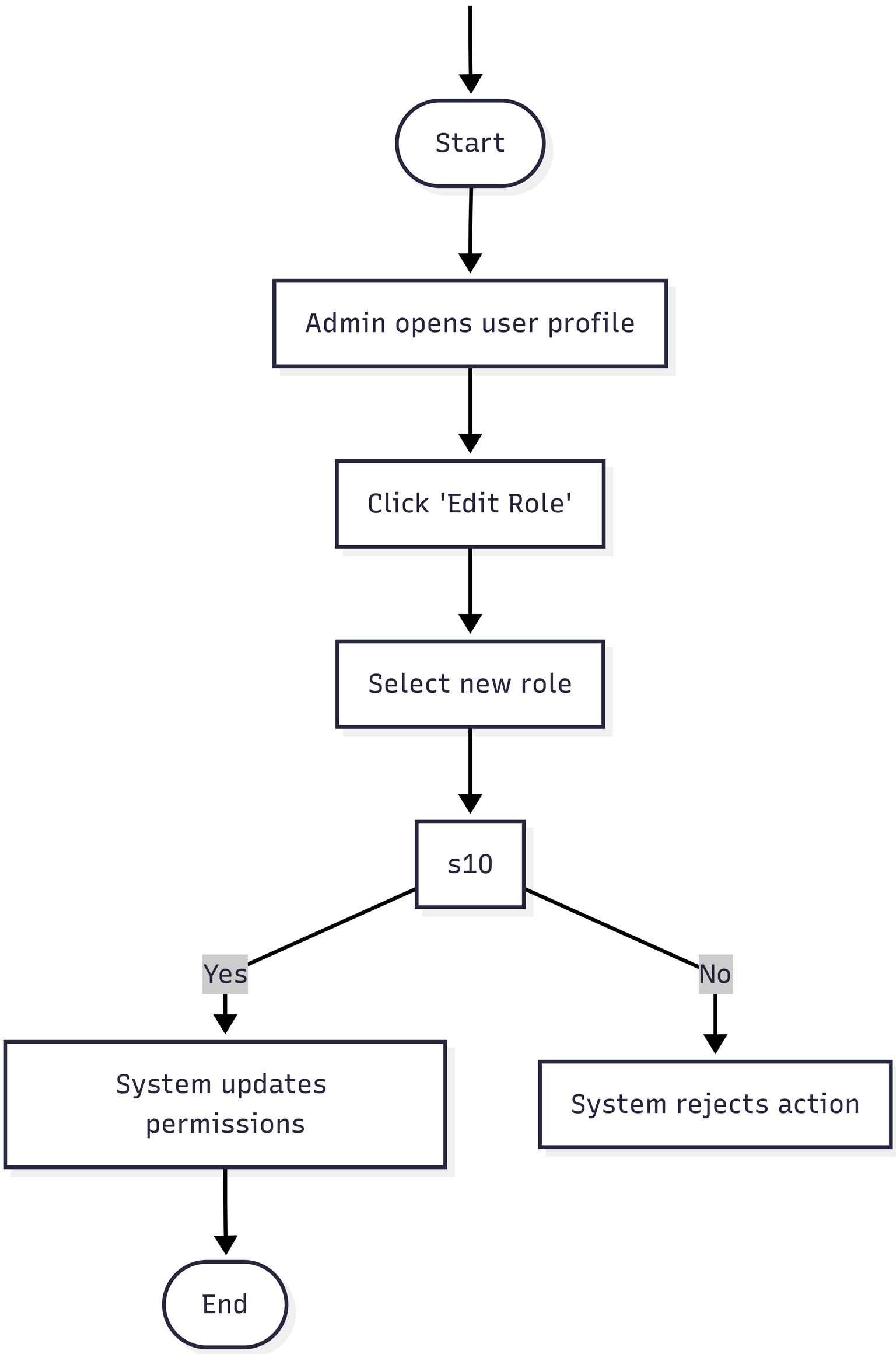

UC-ADM-05: View All Projects and Issues

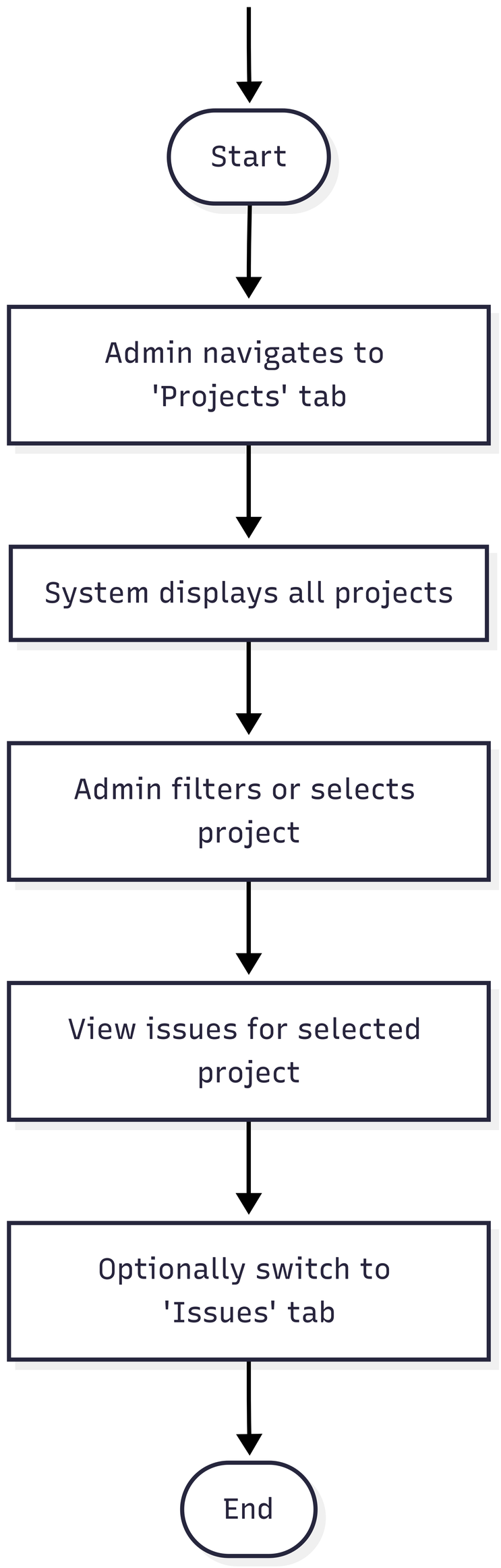

UC-ADM-06: Monitor and Resolve System-Level Issues

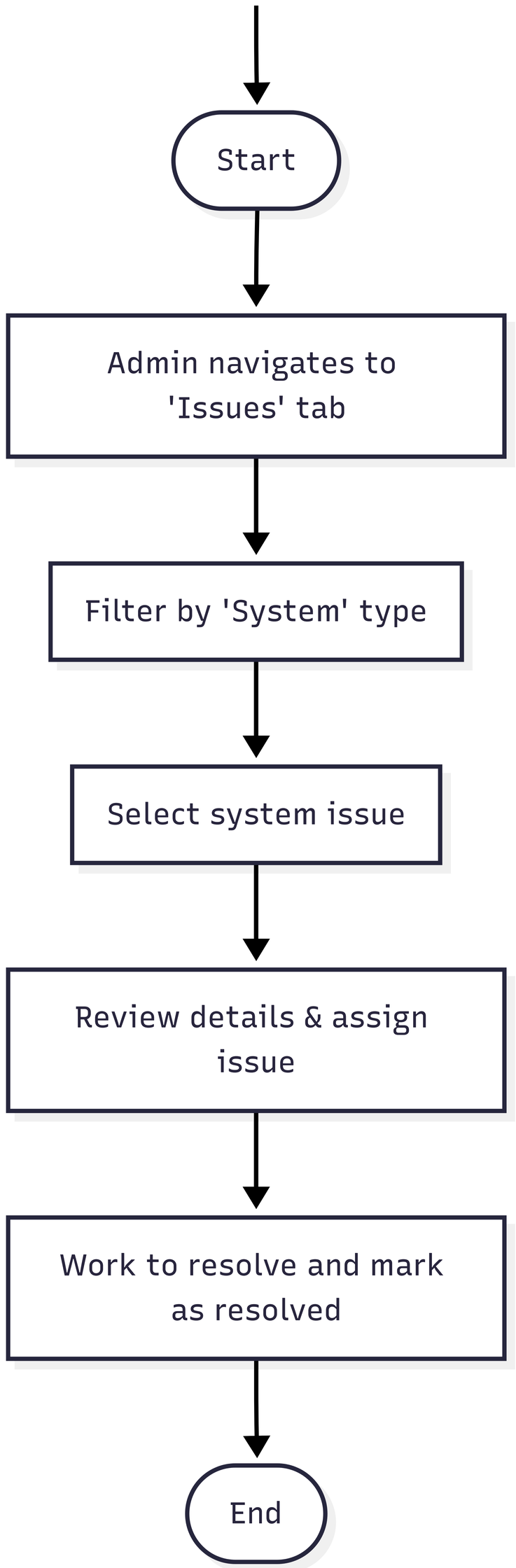

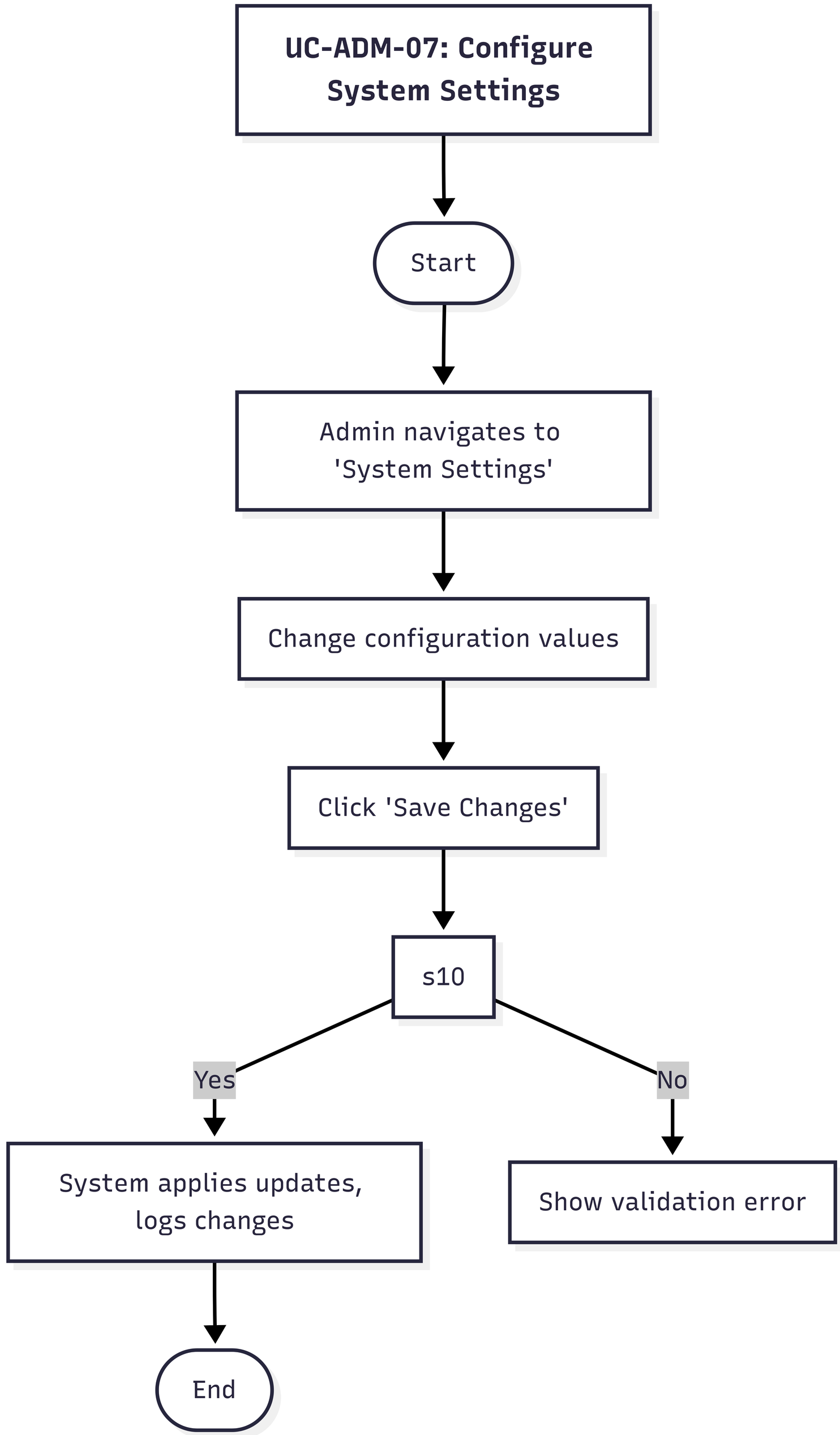
UC-ADM-07: Configure System Settings
Start
Admin navigates to 'System Settings'
Change configuration values
Click 'Save Changes'
s10
Yes
No
System applies updates, logs changes
Show validation error
End

UC-ADM-08: View Audit Log

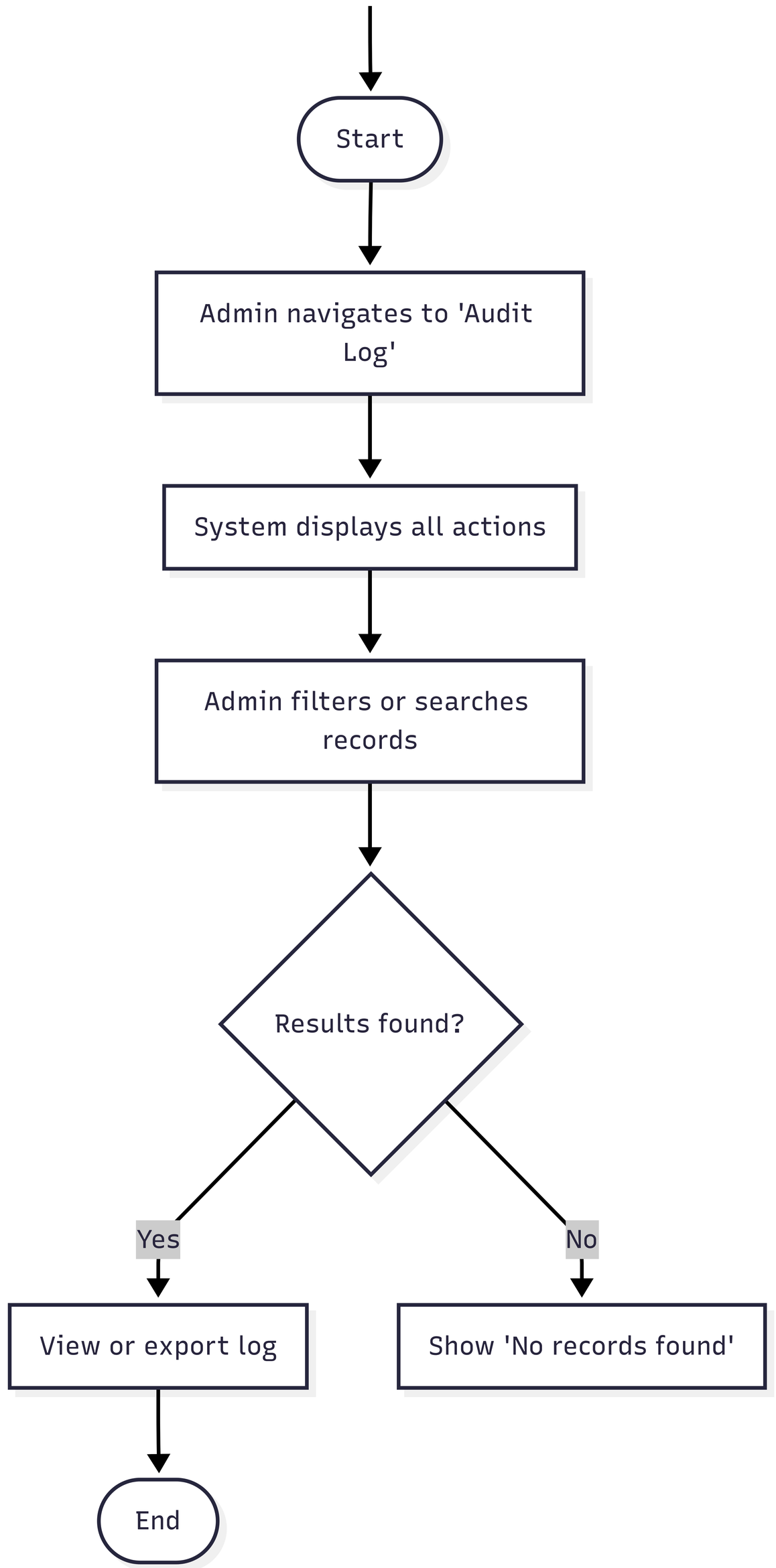

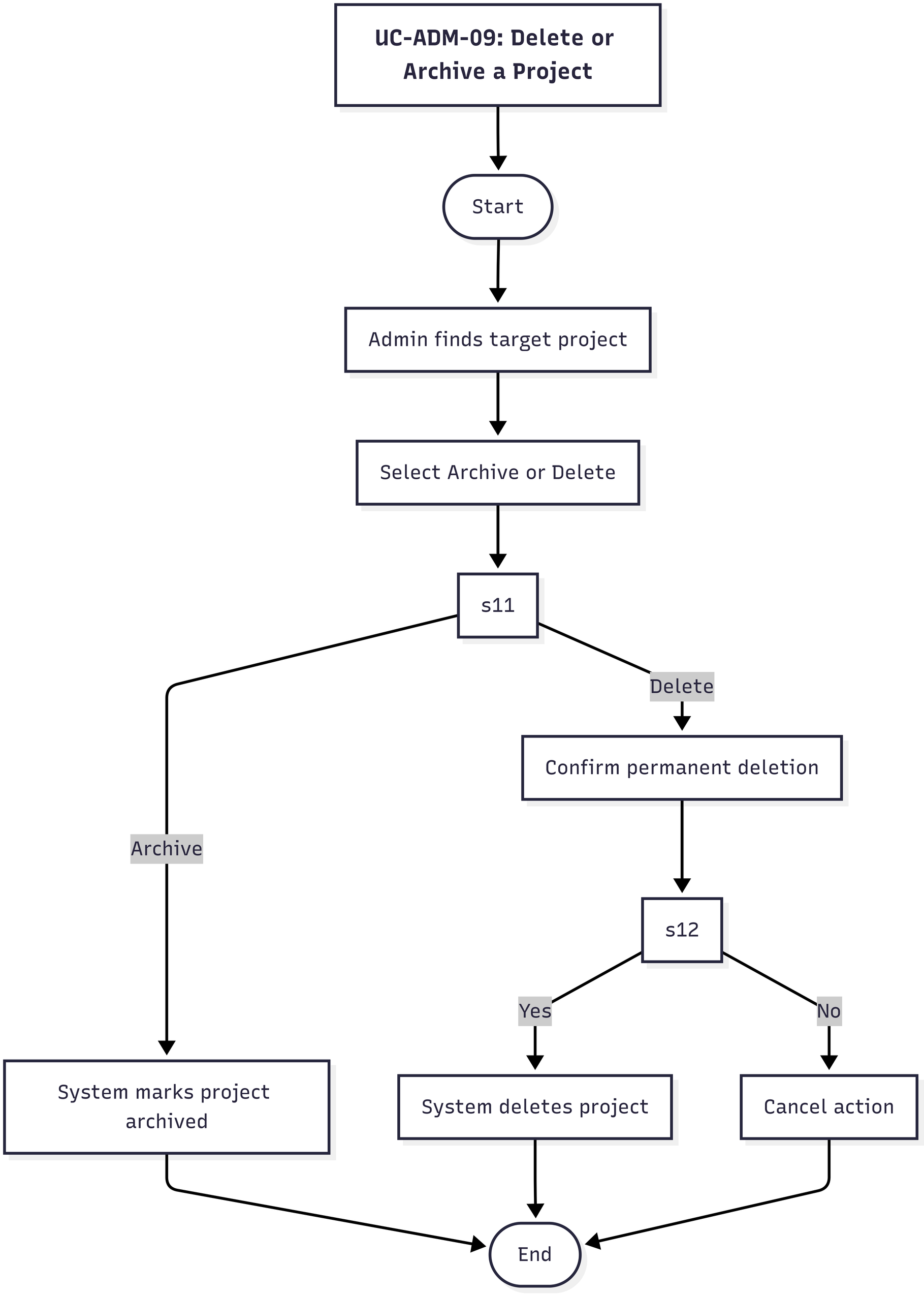
UC-ADM-09: Delete or Archive a Project
Start
Admin finds target project
Select Archive or Delete
s11
Archive
Delete
Confirm permanent deletion
s12
Yes
No
System marks project archived
System deletes project
Cancel action
End
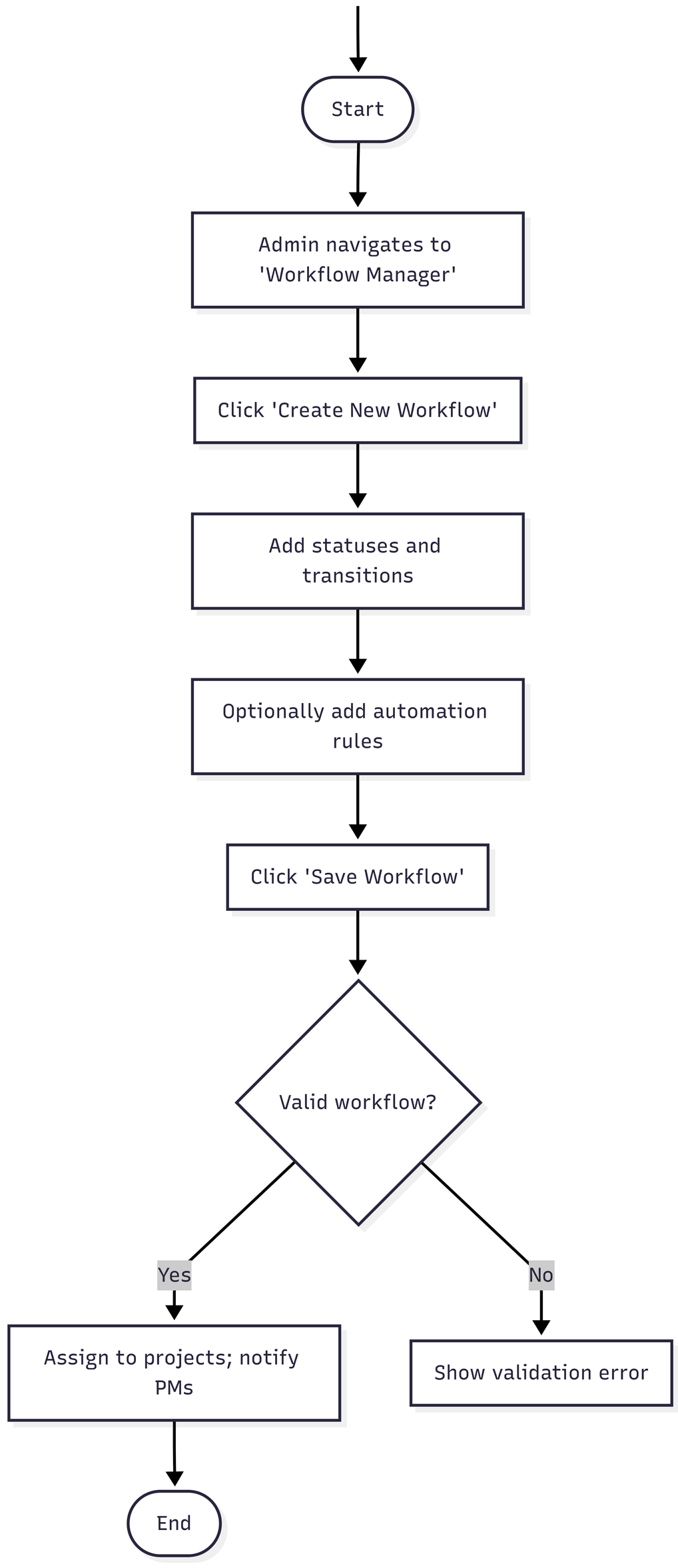
UC-ADM-10: Create and Manage Custom Workflows