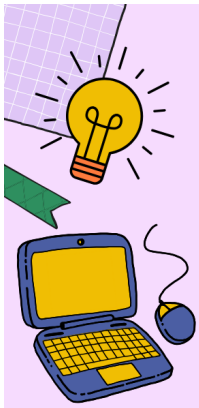

English Language Notes

Templates for effective note-taking.

> 🎯 In this activity, you will design and structure effective A4 templates for English literature notes. You'll consider essential sections, organizational strategies, and usability for future study.

🤔 Explore Note-Taking Strategies

Read the following text for ideas about note-taking strategies.

> In the realm of English literature, effective note-taking is a crucial skill that aids in comprehension, analysis, and retention of complex literary works. A well-structured note-taking system allows students to dissect novels, poems, and plays into manageable segments, facilitating a deeper understanding of themes, characters, and literary devices. Strategies such as summarizing key plot points, identifying recurring motifs, and tracing character development are fundamental. Furthermore, noting contextual information—historical background, authorial intent, and critical reception—enriches the interpretative process. Incorporating visual aids, such as mind maps or timelines, can also enhance recall and provide a holistic view of the literary piece. Ultimately, the goal of effective note-taking is to transform passive reading into an active, engaging process, empowering students to construct their own interpretations and insights.
>
> 📍 This passage was created using AI.

🎯 Define Your Research Focus

Choose a focus area to guide your template design:

- **Character Analysis:** How can notes best capture character development and relationships?
- **Theme Tracking:** How can notes effectively trace and analyze recurring themes?
- **Literary Device Identification:** How can notes help identify and understand literary devices?
- **Contextual Understanding:** How can notes incorporate historical and authorial context?

Now, write down your research focus as a question:

Write your research question here.

❓ Research Questions

Follow the steps below to complete this section.

1. Write your central research question related to your chosen focus area.
2. Develop supporting questions that will help you investigate different aspects of your main question.
3. Consider how your note-taking template can facilitate answering these questions.

Question Type	Your Thinking
Central Question	
Supporting Question	
+ Add a row or column as needed	

🔎 Research and Analyze Sources

- **Primary sources:** These are original materials that provide firsthand accounts or direct evidence concerning a topic. In English literature, this includes the novels, poems, plays, and essays written by authors being studied. These are the foundation of literary analysis.
- **Secondary sources:** These sources offer analysis, interpretation, or evaluation of primary sources. They often provide a broader perspective by synthesizing information. Examples include literary criticism, scholarly articles, book reviews, and analytical essays.
- **Tertiary sources:** These sources compile and summarize information from primary and secondary sources. They are often used for gaining an overview or for reference. Examples include encyclopedias, textbooks, and literary guides.

> 💡 **Research Tip:** When doing research, look for primary and secondary sources from different places. Read books, websites, and articles. Ask: Is this information true? Does it make sense? Use what you learn to answer your questions.

Source (Book, Website, Article, etc)	Information Found	Question Answered	Source Type (Primary, Secondary, or Tertiary)
+ Add a row or column as needed			

✨ Synthesize Your Findings

Design a one-page A4 template for literature notes, including:

- Main idea
- Three evidence blocks
- Visuals
- Keywords
- Sources
- Optional extension

Follow the steps below to complete your template:

1. Based on your research and focus, create a layout that includes the elements listed above.
2. Consider how to visually organize the sections to improve readability and usability.
3. Incorporate space for visuals, keywords, and sources to support comprehensive note-taking.

[Double click to design here]

Reflection

How did researching different note-taking strategies influence your design?

Write your answer here.

What challenges did you encounter while designing the template, and how did you overcome them?

How do you think this template will improve your or others' literature study habits?

Teaching note

This was generated by AI to give you a head start — not the final word. You know your students best, so give it a once-over and make it yours.