אלבום תמונות
גריאטריה בסיס
12.06.25

תמונה מספר 1 – לשאלה 20

תמונה מספר 2 – לשאלה 45

תמונה מספר 3 – לשאלה 47

תמונה מספר 4 – לשאלה 57

Over the *last* 2 *weeks*, how often have you been bothered by any of the following problems? (use "✓" to indicate your answer)

	Not at all	Several days	More than half the days	Nearly every day
1. Little interest or pleasure in doing things	0	1	2	3
2. Feeling down, depressed, or hopeless	0	1	2	3
3. Trouble falling or staying asleep, or sleeping too much	0	1	2	3
4. Feeling tired or having little energy	0	1	2	3
5. Poor appetite or overeating	0	1	2	3
6. Feeling bad about yourself—or that you are a failure or have let yourself or your family down	0	1	2	3
7. Trouble concentrating on things, such as reading the newspaper or watching television	0	1	2	3
8. Moving or speaking so slowly that other people could have noticed. Or the opposite—being so fidgety or restless that you have been moving around a lot more than usual	0	1	2	3
9. Thoughts that you would be better off dead, or of hurting yourself in some way	0	1	2	3
	add columns:	+	+	+
(Healthcare professional: For interpretation of TOTAL, please refer to accompanying scoring.)	**TOTAL:**			

10. If you checked off *any* problems, how *difficult* have these problems made it for you to do your work, take care of things at home, or get along with other people?	Not difficult at all (0) _____ Somewhat difficult (1) _____ Very difficult (2) _____ Extremely difficult (3) _____

Source: J.B. Halter, J.G. Ouslander, S. Studenski, K.P. High, S. Asthana, M.A. Supiano, C. S. Ritchie, K. Schmader, W.R. Hazzard, N.F. Woolard: Hazzard's Geriatric Medicine and Gerontology, 8e: Copyright © McGraw Hill. All rights reserved.

תמונה מספר 5 – לשאלה 108

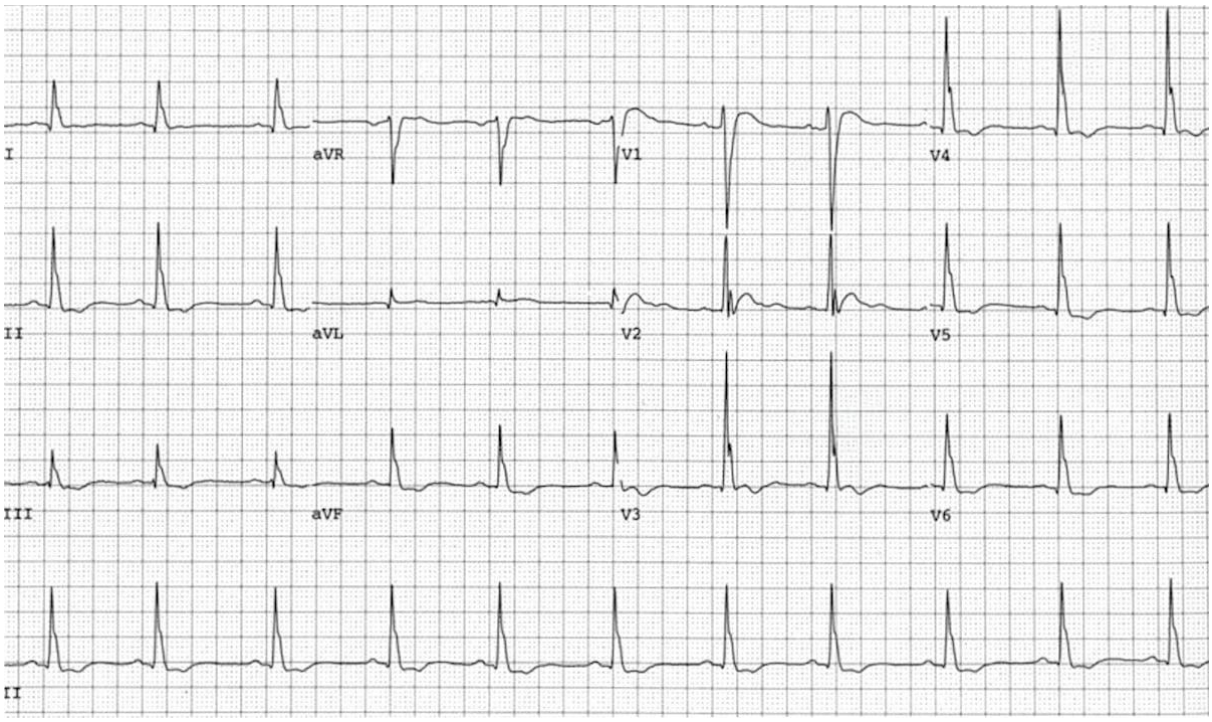

תמונה מספר 6 – לשאלה 116

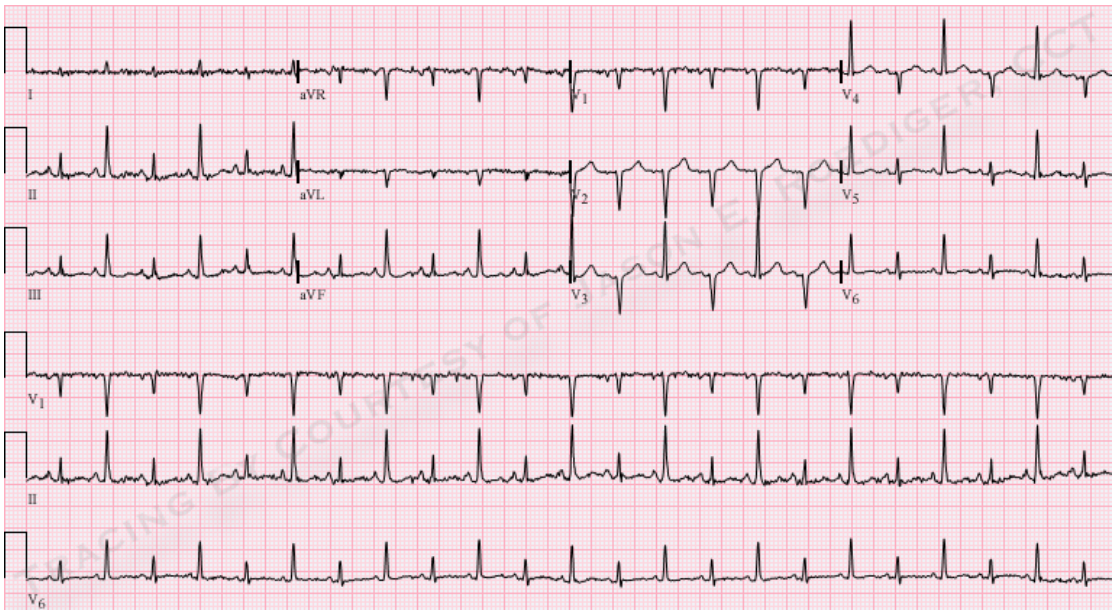

תמונה מספר 7 – לשאלה 136