| | | Nome |
|---|---|---|
| 1 | | **Planning** |
| 2 | ✔ | Kick-off meeting |
| 3 | | Problem statement |
| 4 | | Market research |
| 5 | | Project planning |
| 6 | | Project planning doc |
| 7 | | **Analysis** |
| 8 | | System overview |
| 9 | | Requirements and constraints |
| 10 | | System architecture |
| 11 | | System analysis |
| 12 | | Estimated budget |
| 13 | | **Subsystem decomposition** |
| 14 | | Events |
| 15 | | Use cases |
| 16 | | Dynamic operation: state-machine diagram |
| 17 | | Flow of events: sequence diagram |
| 18 | | Theoretical foundations |
| 19 | | **Design** |
| 20 | | Analysis review |
| 21 | | HW specification |
| 22 | | HW specs doc |
| 23 | | Component shipping |
| 24 | | **SW specification** |
| 25 | | Remote client |
| 26 | | Remove server + database |
| 27 | | Local system |
| 28 | | SW specs doc |
| 29 | | **Implementation** |
| 30 | | HW testing |
| 31 | | **SW implementation** |
| 32 | | Remote client |
| 33 | | Remote server + database |
| 34 | | Local system |
| 35 | | SW source code |
| 36 | | **HW implementation** |
| 37 | | Breadboard |
| 38 | | PCB design |
| 39 | | **PCB manufacturing** |
| 40 | | Manufacturing files |
| 41 | | Manufacturing |
| 42 | | Assembly |
| 43 | | Assembled PCB |
| 44 | | System configuration |
| 45 | | **Testing** |
| 46 | | **SW** |
| 47 | | Unit testing |
| 48 | | Integrated testing |
| 49 | | **HW** |
| 50 | | Unit testing |
| 51 | | Integrated testing |
| 52 | | Functional testing |
| 53 | | **Verification/Validation** |
| 54 | | Verification |
| 55 | | Validation |
| 56 | | **Documentation** |
| 57 | | Problem statement |
| 58 | | Submission |
| 59 | | Analysis |
| 60 | | Submission |
| 61 | | Design |
| 62 | | Submission |
| 63 | | Implementation |
| 64 | | Submission |
| 65 | | Final |
| 66 | | Submission |

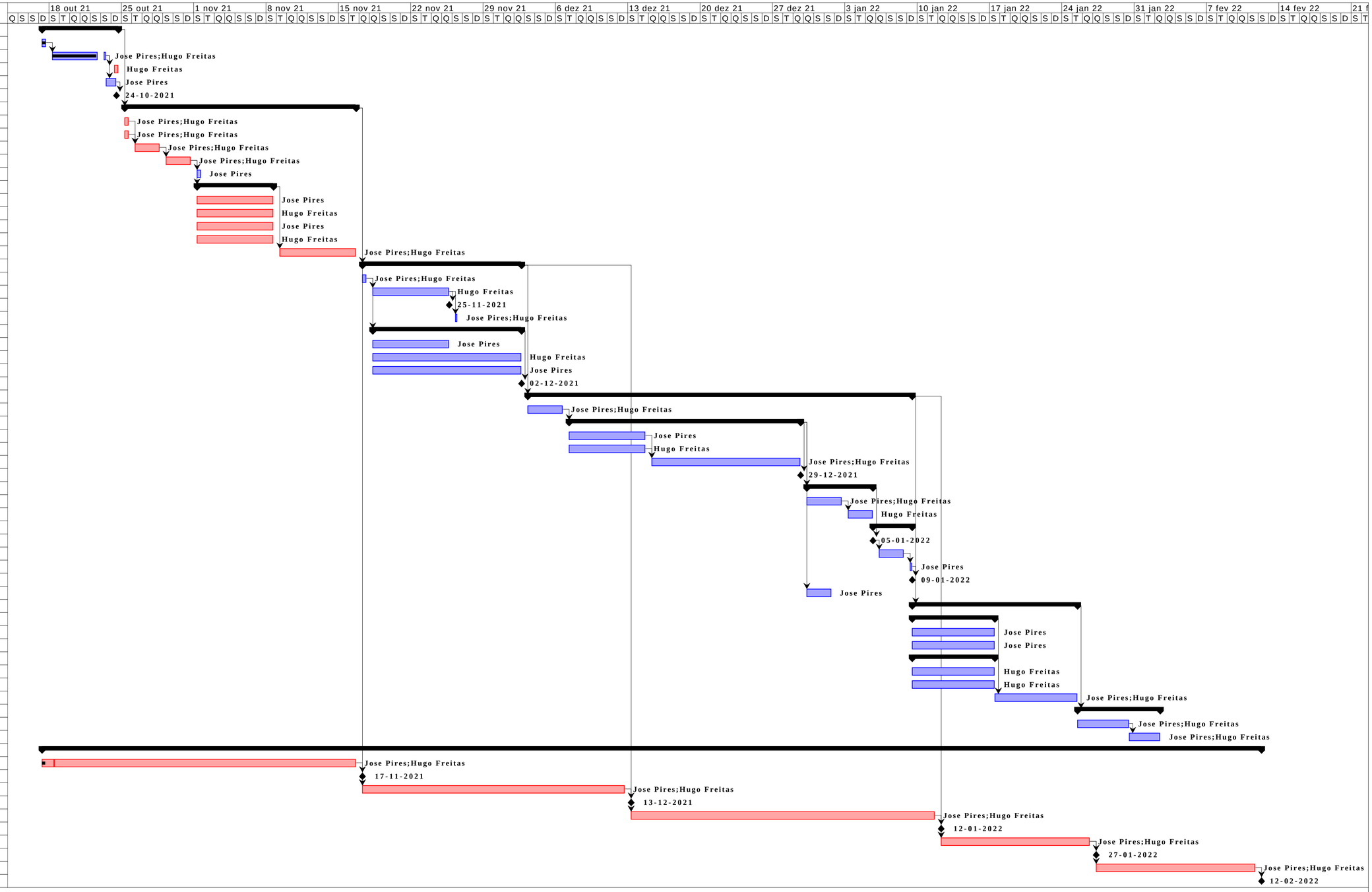

| ev 22 | | | | | | 28 fev 22 | | | | | | | 7 mar 22 | | | | | | | 14 |
|---|---|---|---|---|---|---|---|---|---|---|---|---|---|---|---|---|---|---|---|---|
| | Q | Q | S | S | D | S | T | Q | Q | S | S | D | S | T | Q | Q | S | S | D | S |