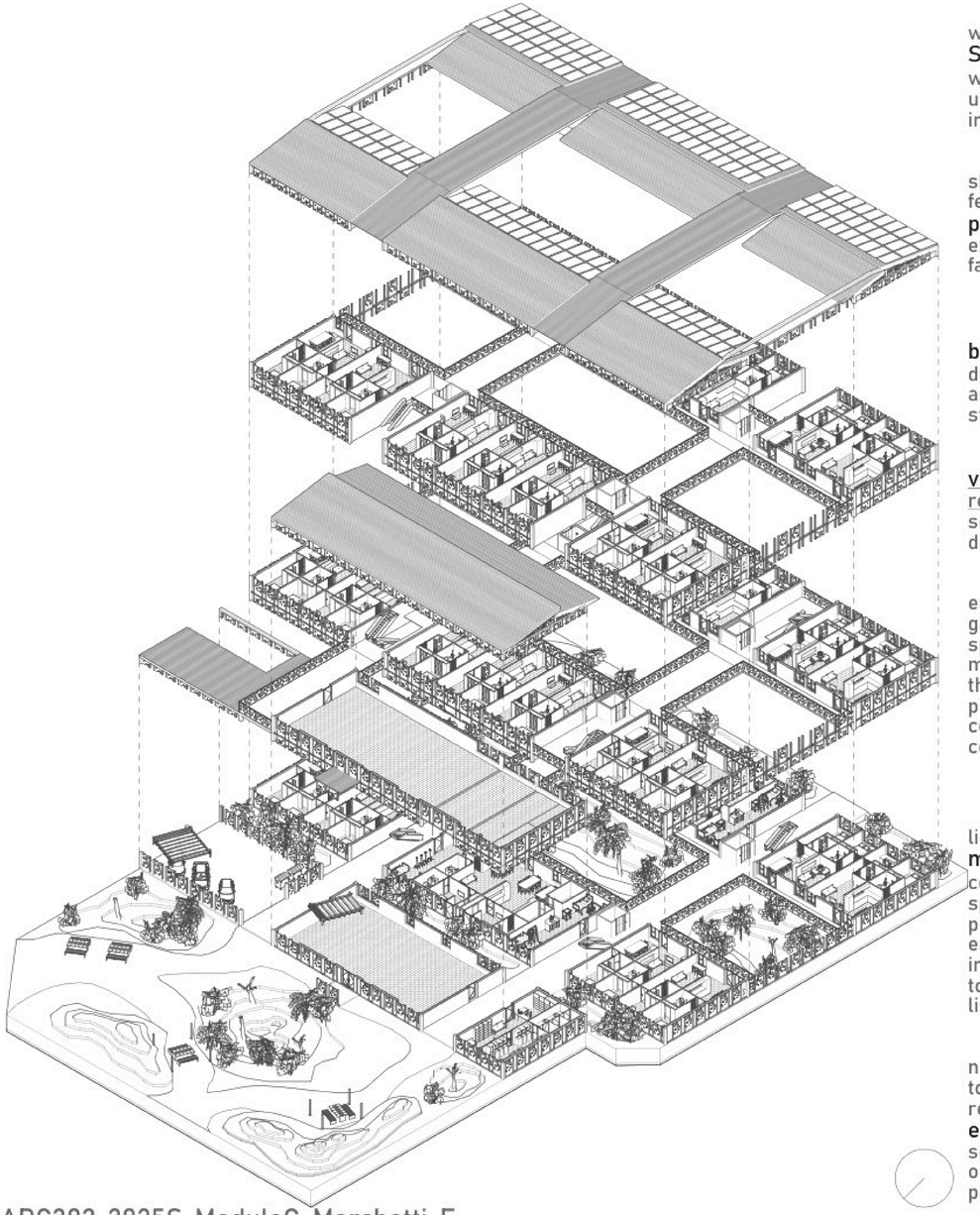

The Phoenix housing project is designed with sustainability and comfort in mind. **South-facing roof** sections are equipped with high-efficiency **solar panels** to reduce utility costs and contribute clean energy back into the grid.

Deep overhangs, elevated walkways, and shading bridges are not only aesthetic features but also functional, providing **passive cooling** and minimizing heat exposure on walking paths and building facades throughout the day.

This community is built to accommodate **between 96 and 120 residents**, offering dignified, long-term housing for veterans who are homeless, disabled, or aging without stable support.

In Maricopa County alone, over **900 veterans were counted as homeless** in recent tallies, many of whom suffer from service-related disabilities or have been disconnected from family and care networks.

By providing a stable, supportive environment, this project addresses a critical gap in housing infrastructure while offering a spectrum of accessibility features tailored to meet the physical and emotional needs of these residents. Units are clustered for both privacy and community, with shared courtyards and gathering areas designed to combat isolation and foster peer support.

At the heart of the project's public face lies a small but meaningful **military history museum**, situated along a pedestrian corridor adjacent to the **public park**. This space is more than a memorial, it is an active platform for storytelling, healing, and engagement. Tables, shaded seating, and interactive displays are placed strategically to encourage visitors to linger, converse, and listen.

For veteran residents, the museum offers not just a connection to their past, but a way to share their experiences with others and reintegrate socially. As part of the **employment program**, former residents seeking work can serve as docents, curators, or storytellers, transforming isolation into purpose and service into legacy.
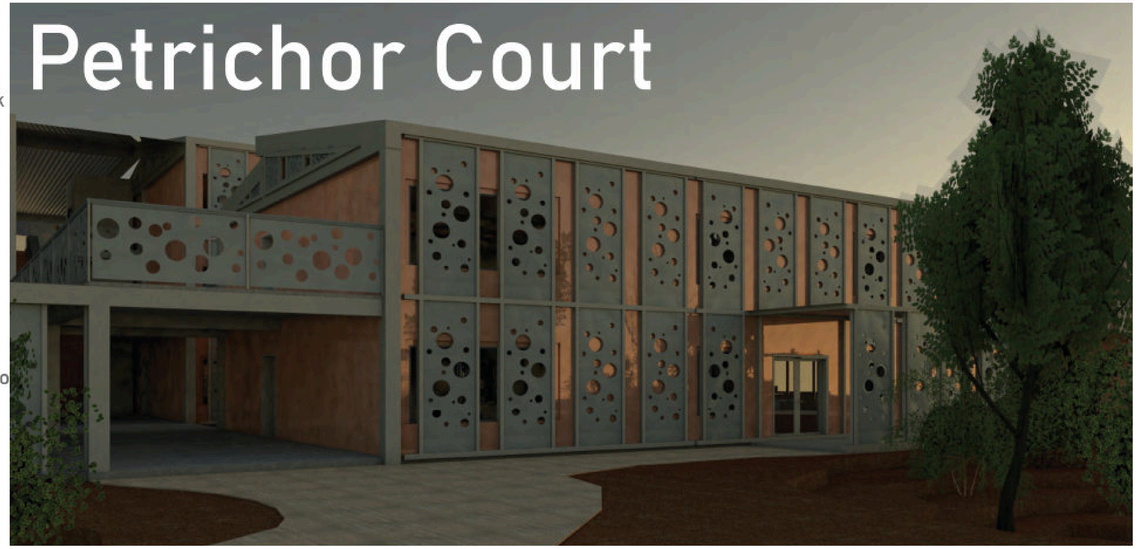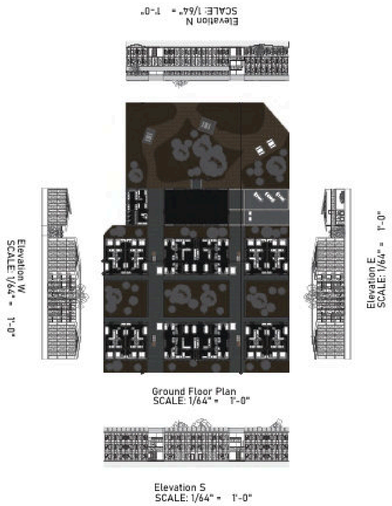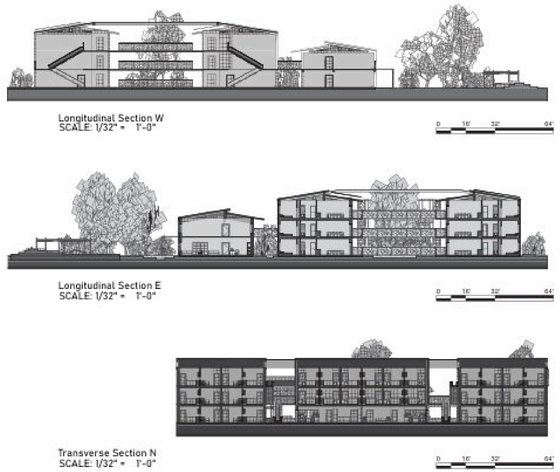
Petrichor Court