My artistic practice utilizes digitization technologies on nature to convert its analogue-organic information into digital forms and reversely, a process I playfully describe as digital gardening. Through my work in 3D software, animation and game design, I have developed methods of archiving real-life materials through meticulous 3D scanning. The results are empty geometric shells wrapped in pictures. As hyper-real but ghost-like representations of the originals, they need to be reanimated within an unreal nature or reactivated in the context of real space to become plant again. The latter results in sculptural works such as "please don't water me I'm artificial", whose automated 3D prints simulate movement to an essentially dead matter, forming a carousel of lifeless plants. The former, work that remains within the screen, fills the gap between reality and virtuality through visual trickery, as the repetition of identical assets to fake complexity in "Walking Simulator". By applying the concept of 'walking as a research method' to the digital realm, I practice and propose a sort of 'cyber flânerie' that uses the rhythm of walking as a method for contemplation to reflect from within the digital medium on its very content production, from the backing-up of reality till ecological consequences of technologization. In both analogue and digital work, I combine the themes of continuous movement, repetitive circulation and endless loops with a pleasing visuality, to entangle spectatorship similar to modern ways of product presentation. I aim towards the complicity of pleasure and disgust, where aesthetic pleasure happens even though what we engage with may not be real or alive, to ultimately reflect on our relation towards nature through technology, and inversely.

Digital Gardening

2022-2025
glass, transfer-print on glass

The series Digital Gardening explores different stages and states of texture generation realizing 3D scans, using varied software, parameters, and selection of raw image data. It is an ongoing investigation into the fragmentation of visual information, readable and interpretable by computer programs, but not intended for the human eye.

digital gardening, jardin exotique d'Èze 30052023, window frame, print, 2025, shown during *Highway Hypnosis* at l'Espace de l'Art Concret, photos by: Estelle Epinette

previous page: *digital gardening, jardin de la petite Afrique, Monaco 10082022,* window frame, print, 2025, shown at l'EAC
following page: *digital gardening, Agave,* print on glass, 2022, shown at Villa Arson Nice, photo: Orianne Cordon

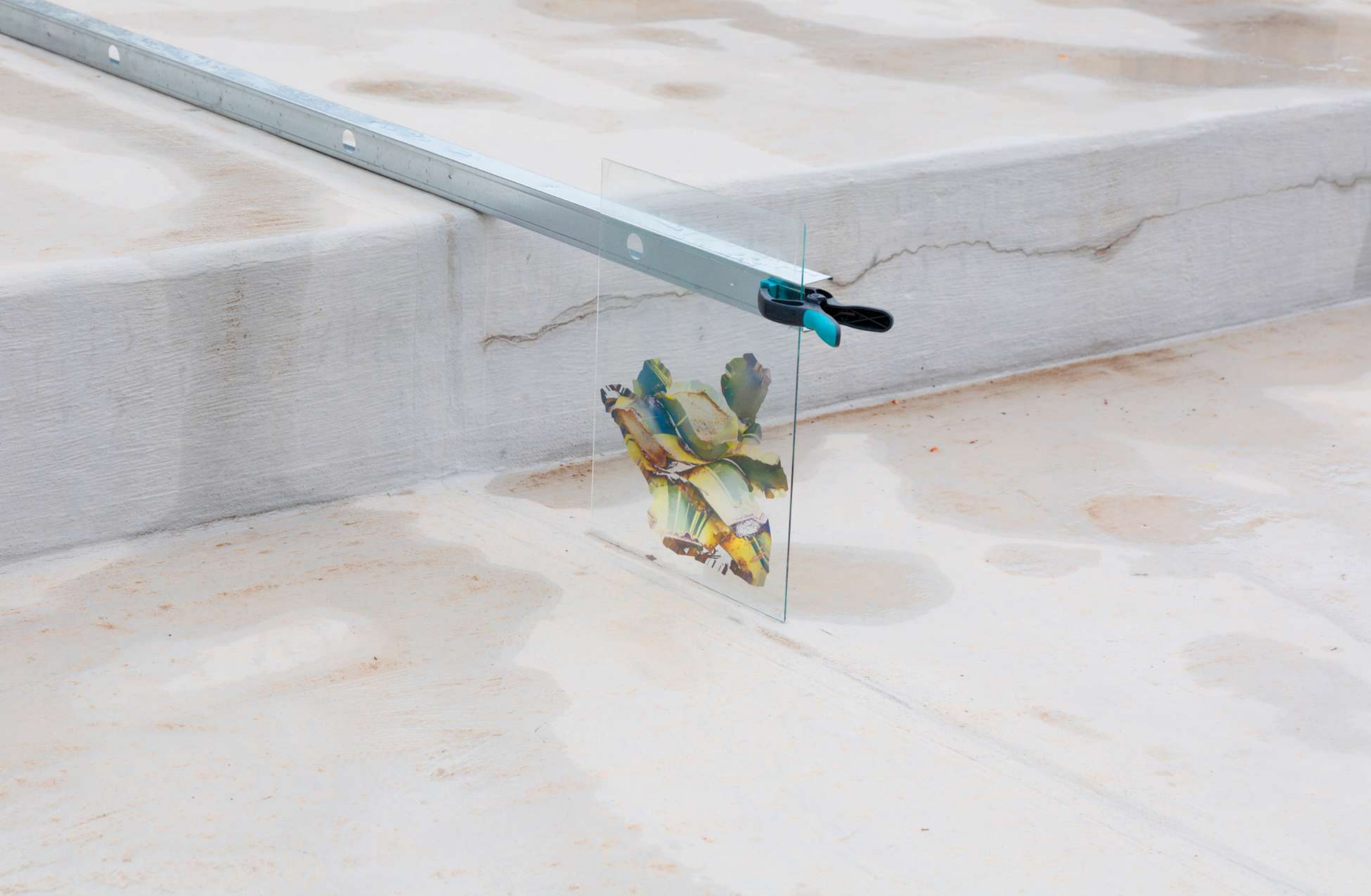

PINE ESSENTIALS

2025

3D print, barber pole, solar panel, cables

PINE ESSENTIALS is an outdoor intervention in the rapidly changing landscapes within the Audibergue ski region, South of France. Using macro-photogrammetry, the project displays enlarged details of local pine trees – blossoms, buds and cones - inside slowly rotating barber poles, a humorous gesture that gives the trees their own means of self-advertisement. Powered by small solar panels and installed without harming the trees, the work invites reflection on artificial preservation, the digital replication of life, and our responsibility toward the real natural world. Later, the piece has also been shown during Highway Hypnosis inside the entrance space of l'Espace de l'Art Concret, Mouans-Sartoux.

photos by: Estelle Epinette

please don’t water me i’m artificial (1), (2)

2023/ 2025

3D prints, rotating jewellery display stands, hydro dip, LED lamps, cables

The series "please don't water me, I'm artificial" began with real plants. Aloe Vera arms were placed on rotating displays and, constantly rotating, slowly died. By the time, the Aloe Vera of the Côte d'Azur were attacked by a variant of the palm weevil, which feeds on the plants from the inside and destroys them. Later, the real plants got replaced by their 3D printed copies, giving them a sort of artificial immortality, whilst the continuous rotation adds the illusion of liveliness. „please don’t water me i’m artificial 2“ is the second version of the side-specific work reflecting on the highly regulated and draining production of asparagus in Fellbach, Germany; the printed vegetables are scaled on the exact height of 22cm, to be conform with the German law regarding the shape for white asparagus.

shown during “Ce qui nous oblige” at Villa Arson Nice, photos by JC Lett

previous page: *Please don’t water me I’m artificial 2,* 2025, shown at 16th Triennale Kleinplastik Fellbach
photos by: Peter D. Hartung

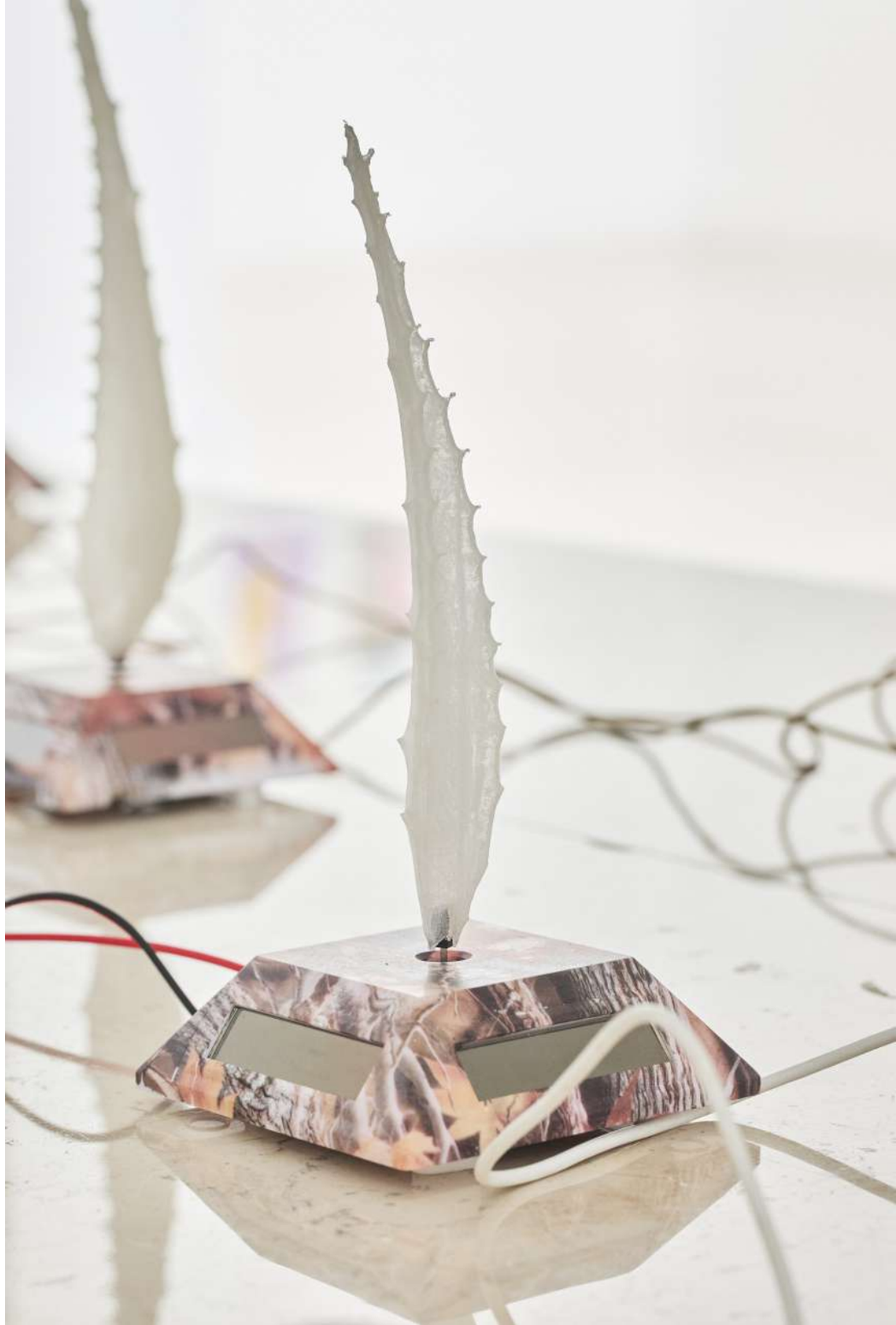

Windmills for Christmas/ windmills of shame

2025
installation
pieces of German Christmas Pyramids, electric windmill toys, handheld fans, computer fans, printer engines, 3D print

To reflect on renewable energies and their social perception, decorative objects as toy windmills and traditional German Christmas pyramids are fused with odd machines meant to facilitate daily life as Lazy Susans, handheld fans, electric Hoovers. The design includes laser-cut illustrations of the windmill built in George Orwell's *Animal Farm.* The installation is lit by the light of a screen displaying found footage of a burning wind turbine. The title quotes a statement by AfD politician Alice Weidel, who claims she would end the use of wind energy and destroy all windmills once the AfD is in power - also because they are, in her words, the simply ugly "windmills of shame."

Credits: project supported by iMAL Brussels
photos by: Louise Wadier

following page: shown at EAC, with *Walking Simulator 1*

Walking Simulator (1), (2)
14:59min; 8:24min

The videos present simulations of walking through 3D-rendered, procedurally generated forest environments. The illusion of a complex landscape is created through the repetition of a few scanned trees, branches, plants, and stones, varied only by rotation and scale. For *Walking Simulator 2,* the camera movements repeat throughout the video, while the vegetation of one biome is gradually replaced by that of another. These cyber walks look for glitches inside hyperrealism, while performing a sort of omnipotence that is possible in a digital world, but not in the complexity of real ecosystems.

shown during „Stuttgarter Filmwinter – Le Jardin“ at Stadtbibliothek Stuttgart, 2025
photos by Pia Maria Martin
https://youtu.be/sXCvIsCWVHo

Walking Simulator (1)
2023
14:59min, animation
during „Ce qui nous oblige“, Centre d’art contemporain de la Villa Arson, Nice
photos by JC Lett
https://youtu.be/kwphmprnKEE?si=RyvMAbxkPHeThZdL

Walking Navigation

Walking Navigation is an exploratory walking simulation realized using the original architectural plans of the Zoo of Rotterdam, Diergaarde Blijdorp, by Sybold van Ravesteyn. The historical sketches stay visible as applied textures on the model, thus evoking the existence of dedicated spaces for the captivity of animals and plants. The work specifically explores how 3D technologies aid the circulation of spectatorship; the unfinished light render process let's the scene reappear once the camera stops moving.

Walking Navigation
2024
8:00min, animation
shown at -1, Het Nieuwe Instituut
photos by Benjamin Earl
https://youtu.be/1crWYWViltA

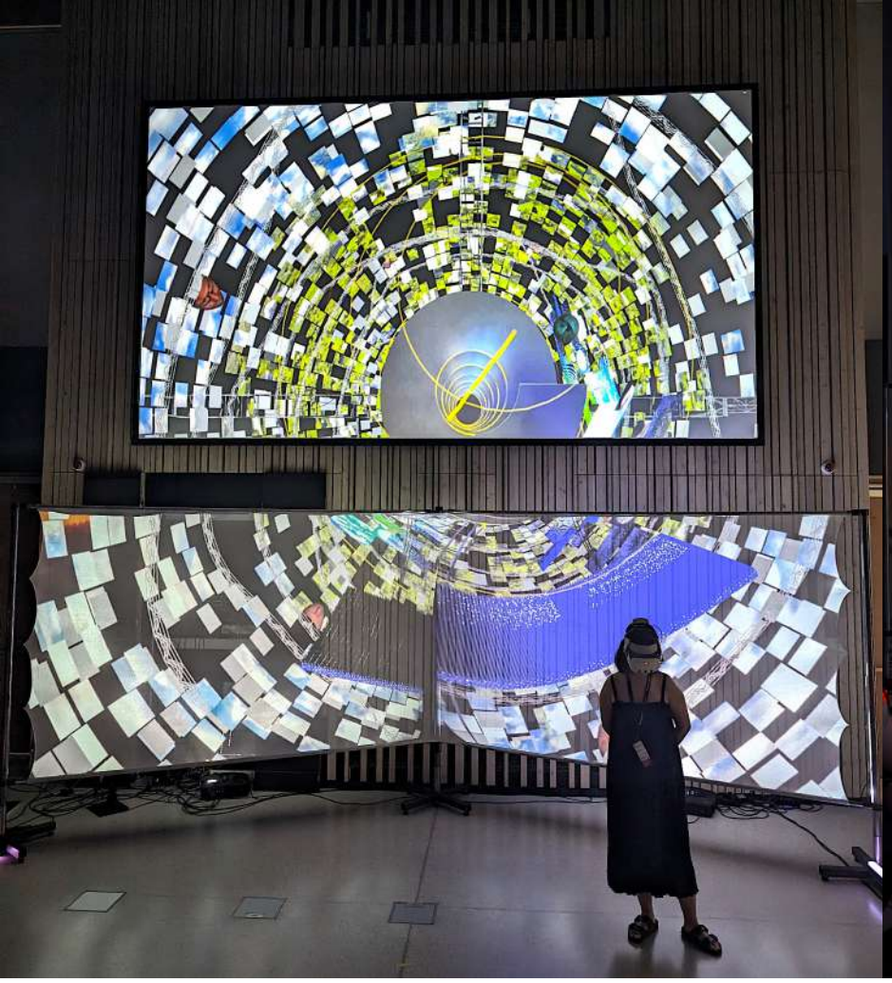
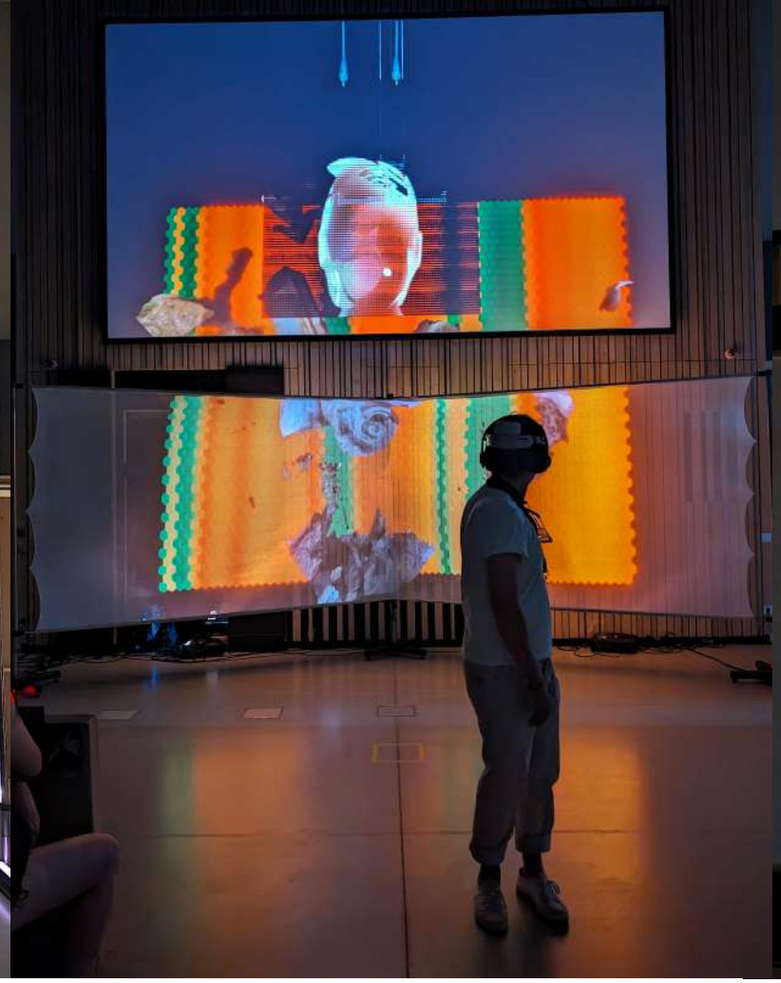

Department of Interfaced Dimensions (D.I.D)
with Realities in Transition
2024

The Department of Interfaced Dimensions is the result of a co-creation process with Eirini Lampiri, Gökay Atabek, Lam Lai, Merve Sahin, Mihai Gui and Silvana Callegari initiated by Realities in Transition and realized for Ars Electronica.
D.I.D is an interactive, mixed reality experience that combines game mechanics with virtual worlds and the materiality of kinetic props to explore themes of identity, agency and control. The audience is invited to take a face-photograph before entering the experience. The faces run through an algorithm to deform them into different avatars and become as such a material within the VR scene: Displayed on simulated LED-screens, those avatars inhabit the different versions of realities. Architecturally inspired by the conception of Wyld's Great Globe, an early attempt to achieve immersion, the VR-spectator walks upwards on a spiral in virtual space, while walking in circles in real space.

shown at Ars Electronica, Linz, Austria, photos by Mihai Gui

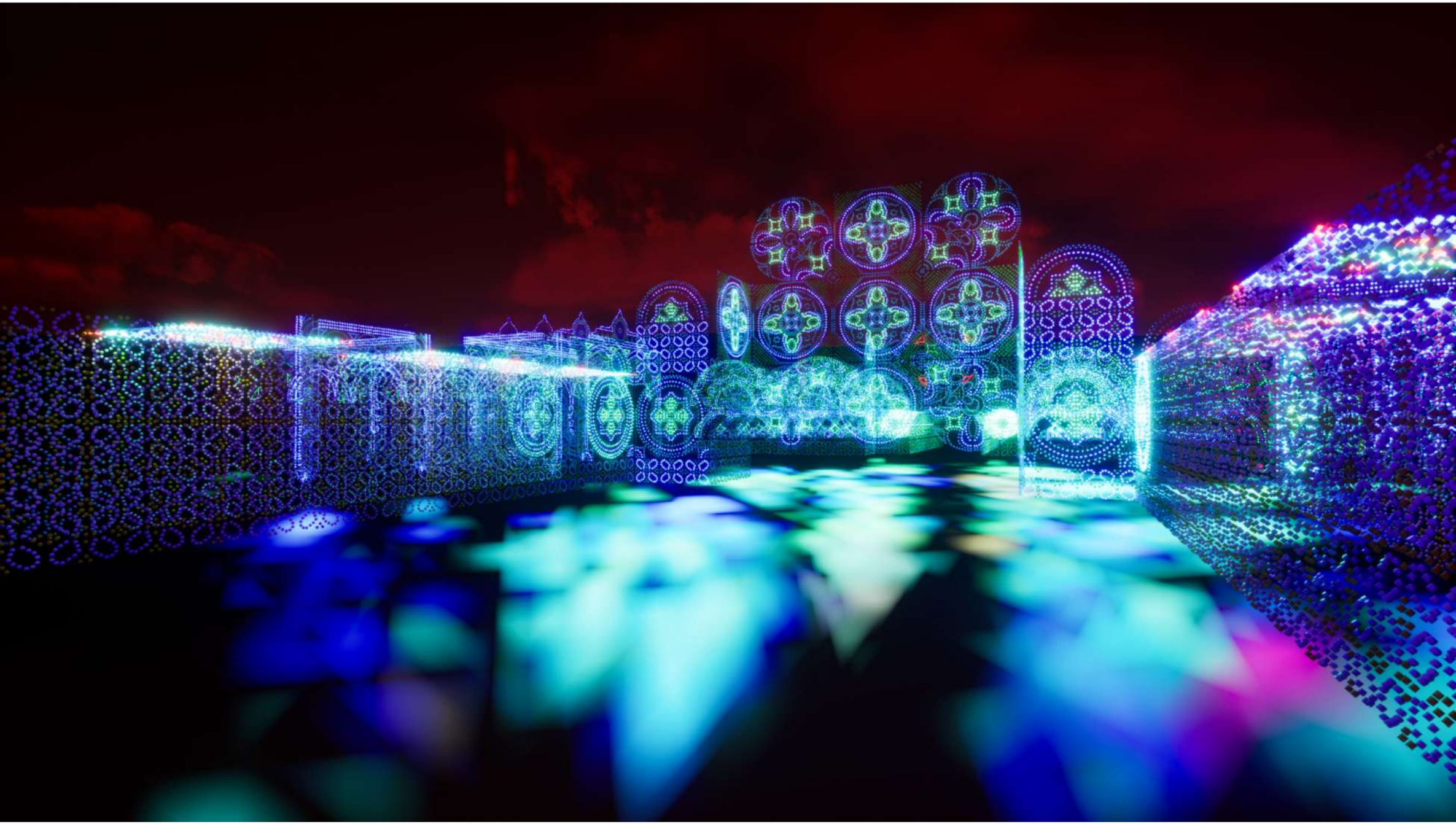

still, *Un gioco estremamente pericoloso*

Un gioco estremamente pericoloso

2023
video game

Un gioco estremamente pericoloso is a Joy-stick controlled game with five levels. It is the abstraction of the Sicilian landscape into architectural structures, urban ruins or geological volcanic layers, mixed with sound recorded fragments from local events.

in cooperation with sound artist Renaud Mundabi Muyanunu
shown during *Wall of Sounds,* Archivio Comunale, Palermo
performance recording:
https://youtu.be/9N7UAHc1WA4?si=F08OzwIf1kAfDAGL
photos by Mathia Coco

The turtles of Grey Walter

2022/2025
print on Alu-Dibond

Image research and material collection from German environmental authorities for the identification of turtles. The title refers to to William Grey Walter's 'turtles', early autonomous robotic tortoises of the 1940s, and mixes their early autonomy into the recent maschinistic bureaucratic treatment of nature.

Diploma at Villa Arson Nice, photos by Orianne Cotton

CV

Annika Katja Boll
*12/05/1992
Hachenburg, Germany

contact:
wachsamestelefon@gmail.com
+33 6 61 49 62 16
+32 465 36 27 18

Address:
Chaussée d'Alsemberg 8
1060 Saint-Gilles, Bruxelles
Belgium

residencies

2025

Deniz Villaları – Ecological Crossings, research residency at K2, Urla, Turkey

IPO – Fablab Experiments, production residency at Fablab iMAL, Brussels, Belgium

research fellowship at a.pass - advanced performance and scenography studies, Brussels

2024

Realities in Transition, cocreation residency at V2 – Lab for the Unstable Media, Rotterdam, Netherlands

Art4Sea residency program on Ustica Island, Italy

Nouveau grand Tour – Pays–Bas, research residency at -1, Het Nieuwe Instituut, Rotterdam, Netherlands

2023

Kultur ensemble. Atelier Panormos – La Bottega, Palermo, Italy

2022

résidence de création et de médiation, in cooperation with Frac PACA, Beausoleil, France

exhibitions

2025

Department of Interfaced Dimensions, at Next Level Festival, Dortmund, Germany

Museum Night Fever, group-show at FabLab iMAL, Brussels, Belgium

Les espaces, group-show at Espace D, Brussels

Highway Hypnosis, solo-show at Espace d'Art Concret, Mouans-Sartoux, France

Doucement, Duo-show at Espace D, Brussels

16th Triennale Kleinplastik Fellbach - *Habitate - Über_Lebensräume*, Germany

Art4Sea, virtual exhibition, Vision Multimedia Center, Vlora, Albania

Stuttgarter Filmwinter – Le Jardin, Galerie b, Stadtbibliothek Stuttgart, Germany

2024

simple simulator, at festival OVNI, Nice, France

Department of Interfaced Dimensions, RIT at Ars Electronica, Linz, Austria

Bisacquino Splatting, at *iArt fivas*, Bisacquino, Italy

walking navigation, during *Season #2* at -1, Het Nieuwe Instituut, Rotterdam, Netherlands

2023

un gioco estremamente pericoloso, performance/screening during the festival Wall of Sounds, Palermo, Italy

group-show *Ce qui nous oblige,* at Centre d'art de la Villa Arson, Nice, France

2022

group-show *Faciès* at Centre Culturel Prince Héréditaire Jacques de Monaco, Beausoleil, France

2019

CODEX permanent installation at Regierungspräsidium, Kassel, Germany

talks

2025

Sping Drink – WAB Wandering Arts Biennial, at N0dine - laboratory for contemporary arts, Brussels

2024

Chroniques – Biennale des Imaginaires Numériques, round table: VR as medium in arts, Marseille, France

#season3 -Sites of Inquiry, live radio broadcast at -1, Het Nieuwe Instituut, Rotterdam, Netherlands

education

2018-2022

studies of fine arts at Villa Arson Nice (DNSEP), France

2015-2018

studies of fine arts at Kunsthochschule Kassel (BA), Germany

2013

studies of Gandhian philosophy in theory and application, Gujarat Vidyapith Ahmedabad, India

2011-2015

studies of anthropology and social psychology at Georg-August-Universität Göttingen (BA), Germany

prizes

2025

Prix Écho des Cimes 2025