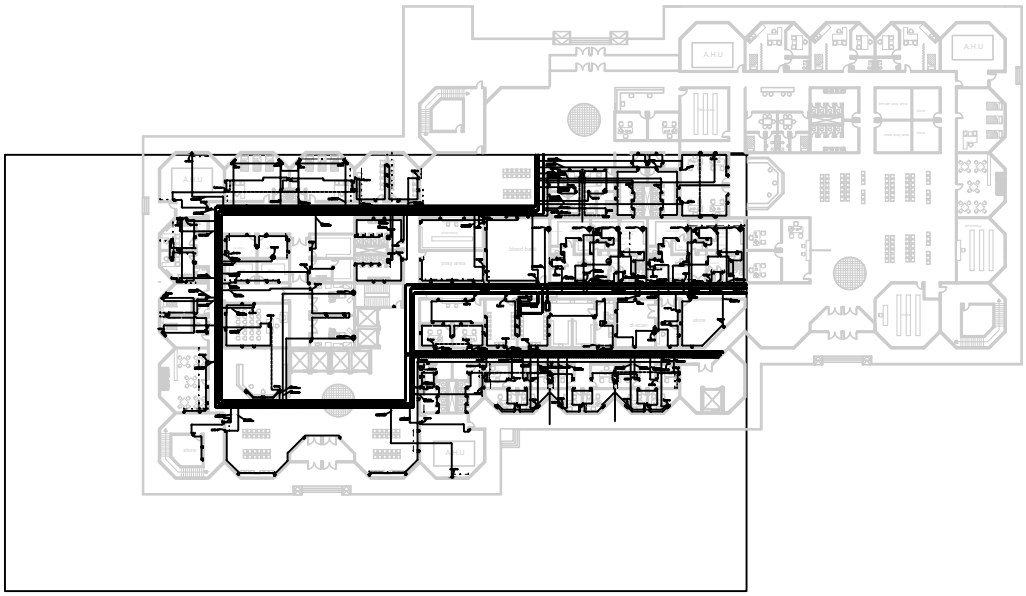
A.H.U
A.H.U
A.H.U