Page

Page

Page

color

0A3EFA	0A71BF	6C6CBC	B6B9F9

components

Home About CV Portfolio Contact

Elsh

spacing

16 24 32 40 46 64

Typography

Base Value: 16 Scale: 1.2

28px 1.750rem	heading 2
23px 1.438rem	heading 3
19px 1.188rem	heading 4
16px 1.000rem	body

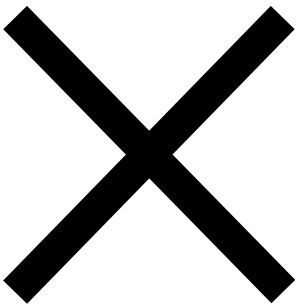

Menu button

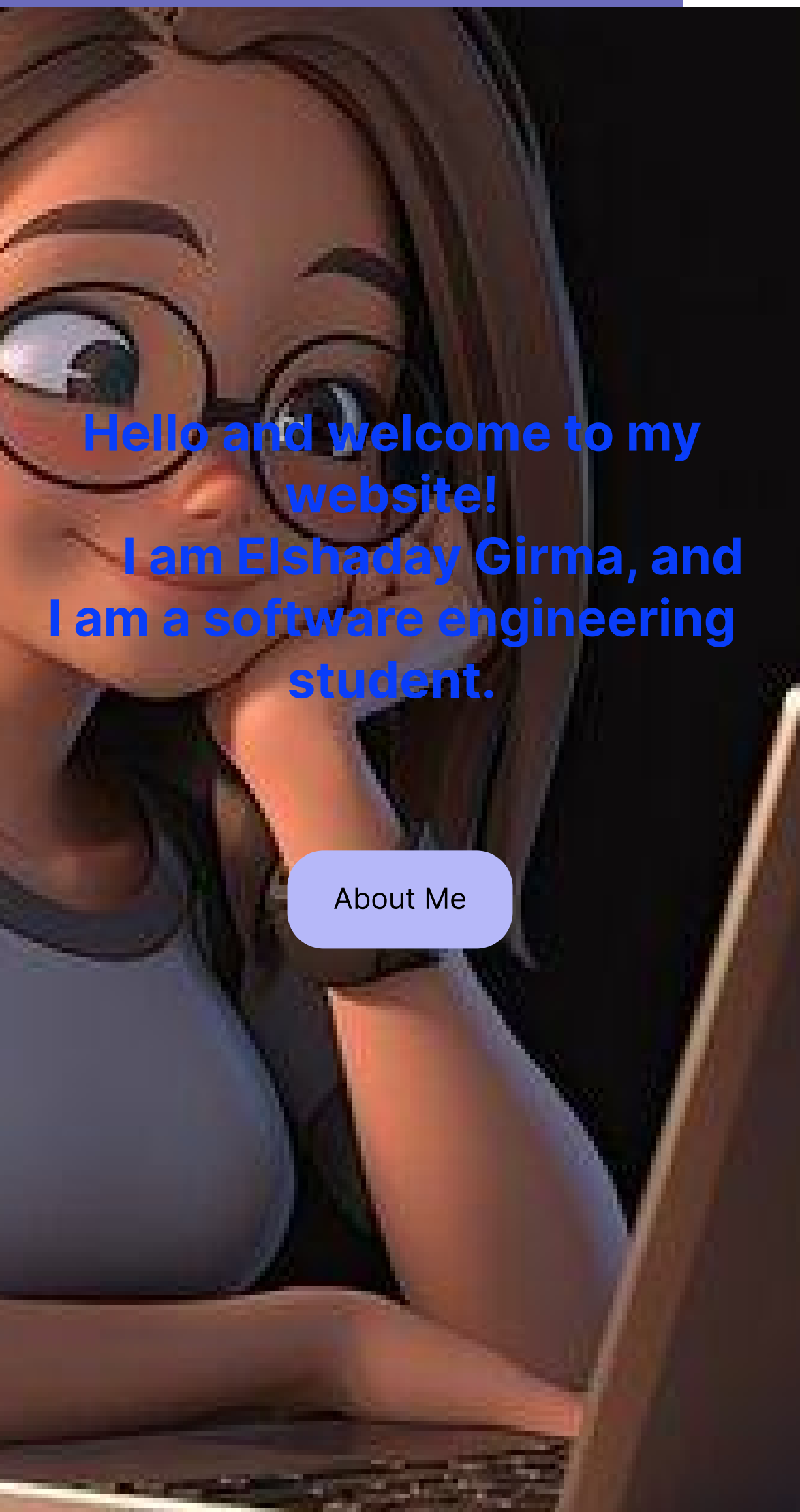

Hello and welcome to my website!
I am Elshaday Girma, and I am a software engineering student.

About Me

© 2024 Elshaday Girma. All rights reserved.

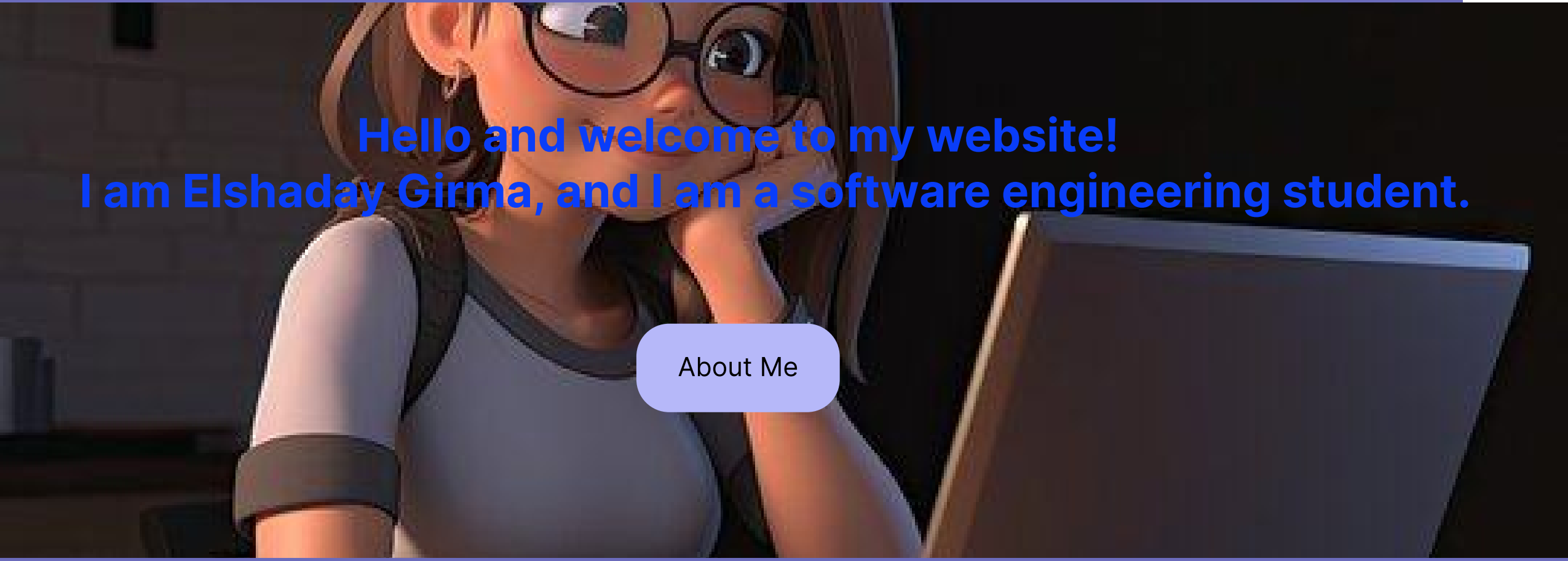

© 2024 Elshaday Girma. All rights reserved.

Step int to my world of personal interests and thrilling experiences. Get a peek at the hobbies and adventures that keep me engaged and inspired.

Interest

My interest in the future is to become a part time photographer. I love capturing moments and preserving them through pictures. I enjoy taking photos of nature, people, and events.

I find joy in the process of framing the perfect shot and making memories last.

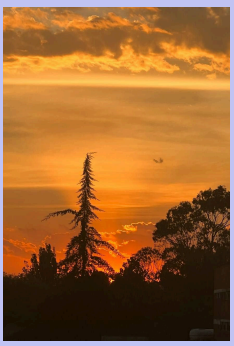

One of the pictures that i took.

Adventure

I Enjoy exciting adventures by spending time in nature. Whether it's hiking, camping, or kayaking, each experience connects me with the natural world. Every adventure brings a deeper appreciation for the beauty and tranquility of the outdoors.

during kayaking

Hobbies

In my free time, I enjoy a variety of hobbies. One of my favorites is listening to music. I enjoy all types of music, from rock and roll to jazz and everything in between. I find that listening to music is a great way to relax and unwind. Another hobby I enjoy is watching football.

© 2024 Elshaday Girma. All rights reserved.

Step int to my world of personal interests and thrilling experiences. Get a peek at the hobbies and adventures that keep me engaged and inspired.

Interest

My interest in the future is to become a part time photographer. I love capturing moments and preserving them through pictures. I enjoy taking photos of nature, people, and events.

I find joy in the process of framing the perfect shot and making memories last.

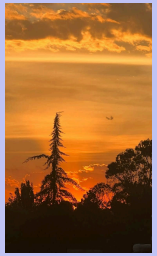

One of the pictures that i took.

© 2024 Elshaday Girma. All rights reserved.

Summery of statement

I am a driven and enthusiastic third-year Software Engineering student at Addis Ababa University with a strong academic record and a passion for web development.

Personal Skills

Hard working
Curiosity
Critical thinking
Self-confidence

Education

ADDIS ABABA UNIVERSITY
2023-present
Software Engineering, in progress.
EBENEZER SCHOOL
2018-2022
High school Diploma

LANGUAGE

Native Amharic
Advanced English

COMPUTER SKILLS

Slide Presentation

© 2024 Elshaday Girma. All rights reserved.

Summery of statement

I am a driven and enthusiastic third-year Software Engineering student at Addis Ababa University with a strong academic record and a passion for web development.

Personal Skills

Hard working
Curiosity
Critical thinking
Self-confidence

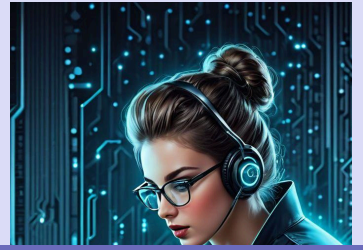

© 2024 Elshaday Girma. All rights reserved.

Welcome to my portfolio page! Here, I will highlight some of my academic achievements, as well as two of my most recent projects: the FSE project and the DSA project. In terms of my academic achievements, I have consistently demonstrated a strong work ethic and a passion for learning.

I recently earned a certificate in Web Development from Udacity. Through the program, I gained valuable knowledge in front-end and back-end technologies, including HTML, CSS, JavaScript, and various frameworks.

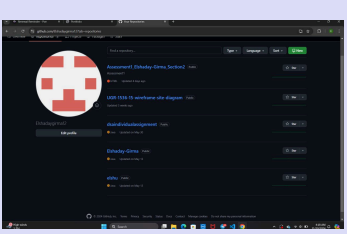

I recently completed several projects in Data Structures and Algorithms (DSA) and Front-End Development (FSE), and I'm proud to showcase a screenshot of my GitHub repository highlighting these achievements.

Receiving a certificate from my school for participating in charity is a meaningful recognition of my commitment to giving back to the community.

© 2024 Elshaday Girma. All rights reserved.

Welcome to my portfolio page! Here, I will highlight some of my academic achievements, as well as two of my most recent projects: the FSE project and the DSA project. In terms of my academic achievements, I have consistently demonstrated a strong work ethic and a passion for learning.

I recently earned a certificate in Web Development from Udacity. Through the program, I gained valuable knowledge in front-end and back-end technologies.

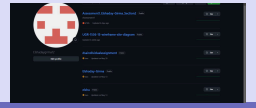

© 2024 Elshaday Girma. All rights reserved.

I'd love to hear from you! Feel free to reach out with any questions and comments.

Addis Ababa, 5killo

elshadaygirma206@gmail.com

0909723219

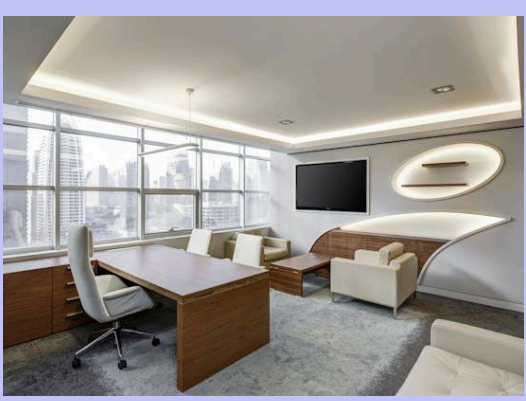

First-Name

Enter your name

Father's Name

Enter your father's name

Email

Enter your email

© 2024 Elshaday Girma. All rights reserved.

I'd love to hear from you! Feel free to reach out with any questions and comments.

Addis Ababa, 5killo

📧 elshadaygirma206@gmail.com

📱 0909723219

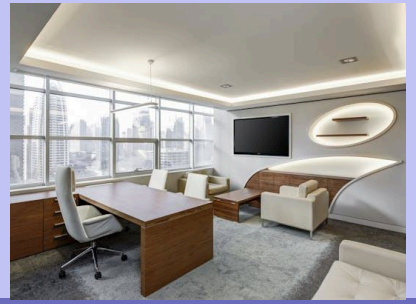

© 2024 Elshaday Girma. All rights reserved.

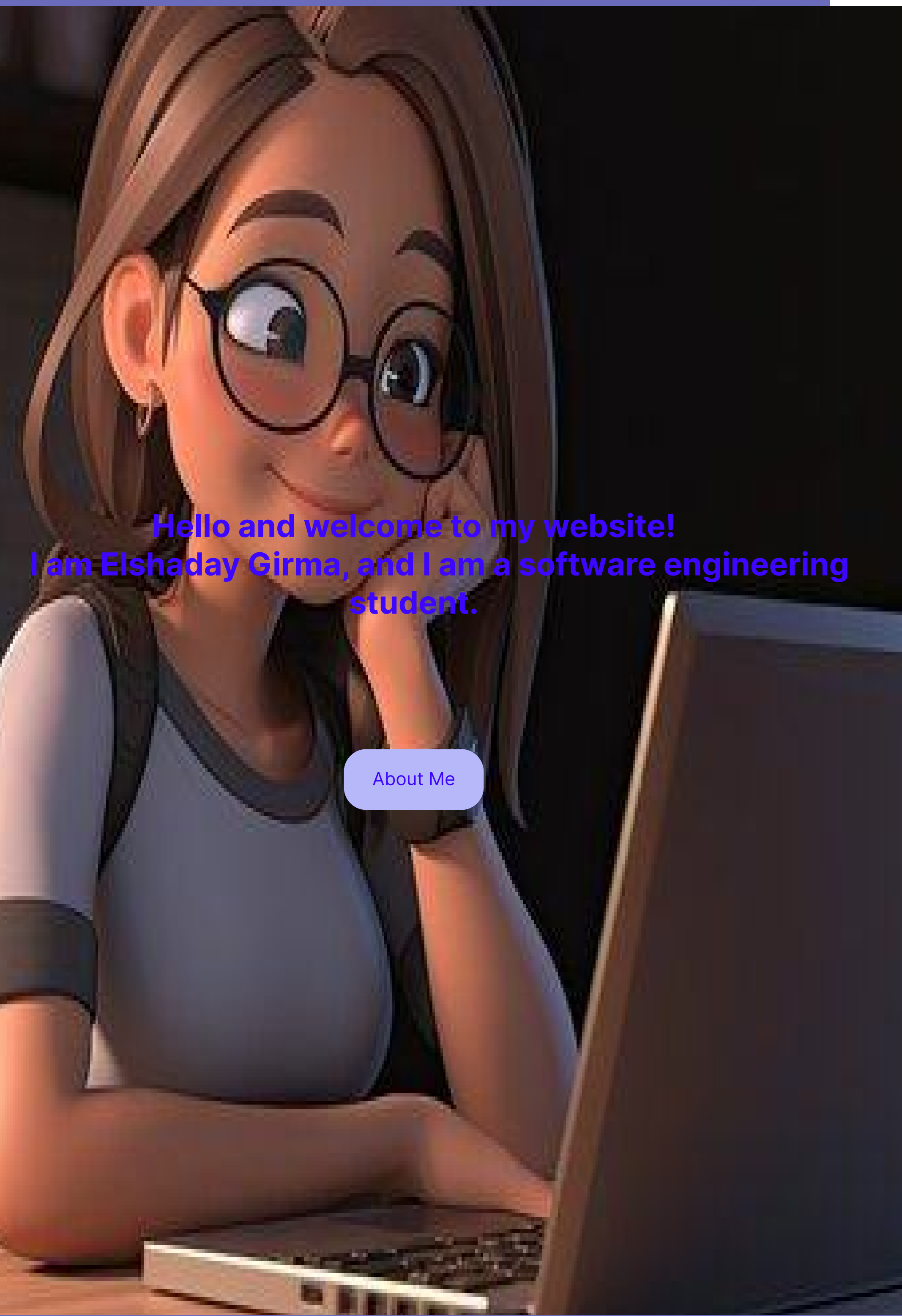

Hello and welcome to my website!
I am Elshaday Girma, and I am a software engineering student.

About Me

© 2024 Elshaday Girma. All rights reserved.

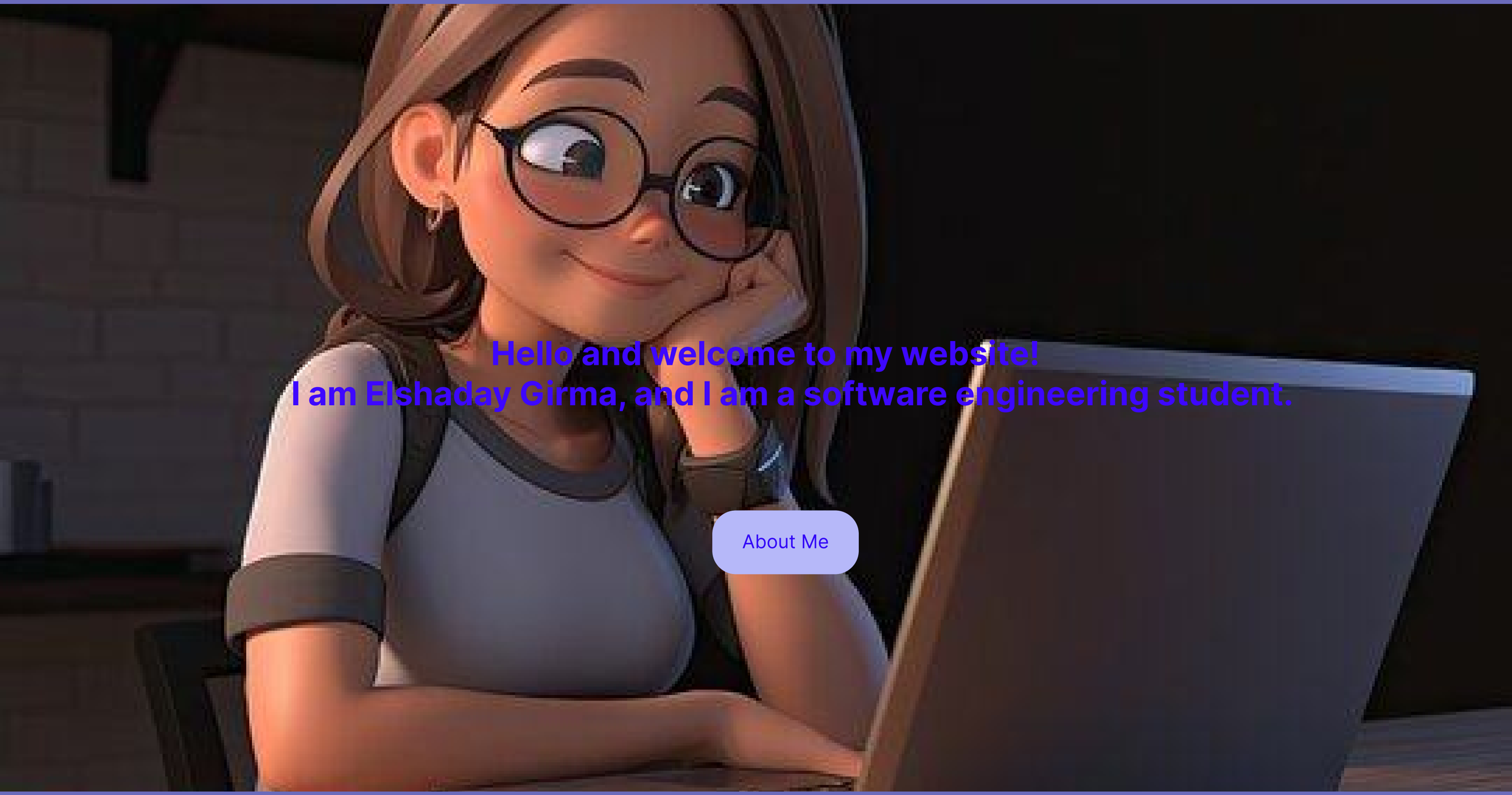

Hello and welcome to my website!
I am Elshaday Girma, and I am a software engineering student.

About Me

© 2024 Elshaday Girma. All rights reserved.

Step int to my world of personal interests and thrilling experiences. Get a peek at the hobbies and adventures that keep me engaged and inspired.

Interest

My interest in the future is to become a part time photographer. I love capturing moments and preserving them through pictures. I enjoy taking photos of nature, people, and events.

I find joy in the process of framing the perfect shot and making memories last.

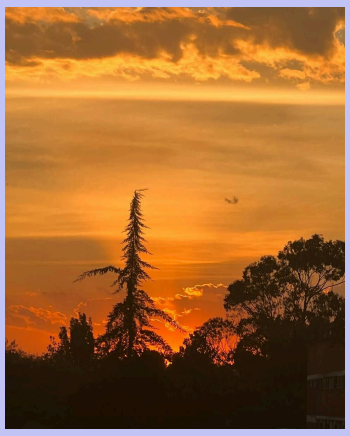

One of the pictures that i took.

Adventure

I Enjoy exciting adventures by spending time in nature. Whether it's hiking, camping, or kayaking, each experience connects me with the natural world. Every adventure brings a deeper appreciation for the beauty and tranquility of the outdoors.

during kayaking

These activities challenge me and refresh my spirit.

Hobbies

In my free time, I enjoy a variety of hobbies. One of my favorites is listening to music. I enjoy all types of music, from rock and roll to jazz and everything in between. I find that listening to music is a great way to relax and unwind.
Another hobby I enjoy is watching football. I love to watch games on Sundays and follow my favorite teams throughout the season.
I find it exciting to watch the players use their skills and teamwork to compete against each other.
Finally, I also enjoy watching movies.

© 2024 Elshaday Girma. All rights reserved.

Step in to my world of personal interests and thrilling experiences. Get a peek at the hobbies and adventures that keep me engaged and inspired.

Interest

My interest in the future is to become a part time photographer. I love capturing moments and preserving them through pictures. I enjoy taking photos of nature, people, and events.

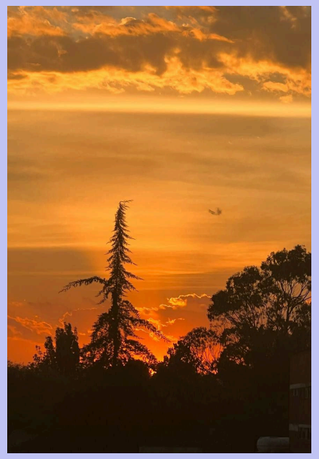

One of the pictures that i took.

I find joy in the process of framing the perfect shot and making memories last. I'm excited about the possibility of turning my passion into a career and sharing my creativity with the world.

Adventure

I Enjoy exciting adventures by spending time in nature. Whether it's hiking, camping, or kayaking, each experience connects me with the natural world. Every adventure brings a deeper appreciation for the beauty and tranquility of the outdoors.

during kayaking

These activities challenge me and refresh my spirit.

Hobbies

In my free time, I enjoy a variety of hobbies. One of my favorites is listening to music. I enjoy all types of music, from rock and roll to jazz and everything in between. I find that listening to music is a great way to relax and unwind.
Another hobby I enjoy is watching football. I love to watch games on Sundays and follow my favorite teams throughout the season.
I find it exciting to watch the players use their skills and teamwork to compete against each other.
Finally, I also enjoy watching movies.
Here is my favorite music. Enjoy it.

© 2024 Elshaday Girma. All rights reserved.

Summery of statement

I am a driven and enthusiastic third-year Software Engineering student at Addis Ababa University with a strong academic record and a passion for web development.

Personal Skills

Hard working
Curiosity
Critical thinking
Self-confidence

Education

ADDIS ABABA UNIVERSITY
2023-present
Software Engineering, in progress.
EBENEZER SCHOOL
2018-2022
High school Diploma

LANGUAGE

Native Amharic
Advanced English

COMPUTER SKILLS

Slide Presentation
Programing Skill

VOLUNTEER EXPERIENCE

Mulat charity club
Sewnet Charity

© 2024 Elshaday Girma. All rights reserved.

Summery of statement

I am a driven and enthusiastic third-year Software Engineering student at Addis Ababa University with a strong academic record and a passion for web development.

Personal Skills

Hard working
Curiosity
Critical thinking
Self-confidence

Education

ADDIS ABABA UNIVERSITY
2023-present
Software Engineering, in progress.
EBENEZER SCHOOL
2018-2022
High school Diploma

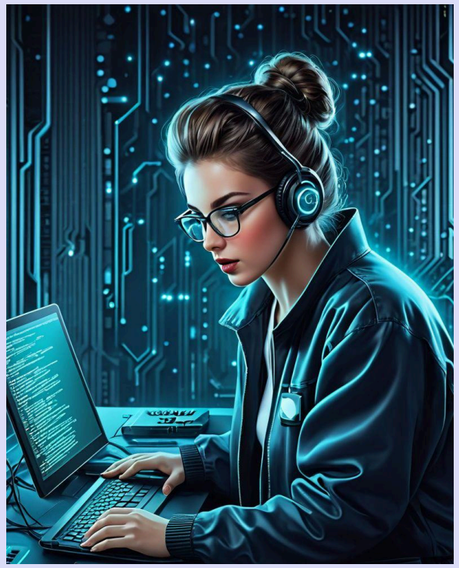

LANGUAGE

Native Amharic
Advanced English

COMPUTER SKILLS

Slide Presentation
Programing Skill

VOLUNTEER EXPERIENCE

Mulat charity club
Sewnet Charity

© 2024 Elshaday Girma. All rights reserved.

Welcome to my portfolio page! Here, I will highlight some of my academic achievements, as well as two of my most recent projects: the FSE project and the DSA project. In terms of my academic achievements, I have consistently demonstrated a strong work ethic and a passion for learning. I have maintained a high GPA throughout my academic career, and I have been recognized for my achievements in various subjects.

I recently earned a certificate in Web Development from Udacity. Through the program, I gained valuable knowledge in front-end and back-end technologies, including HTML, CSS, JavaScript, and various frameworks.

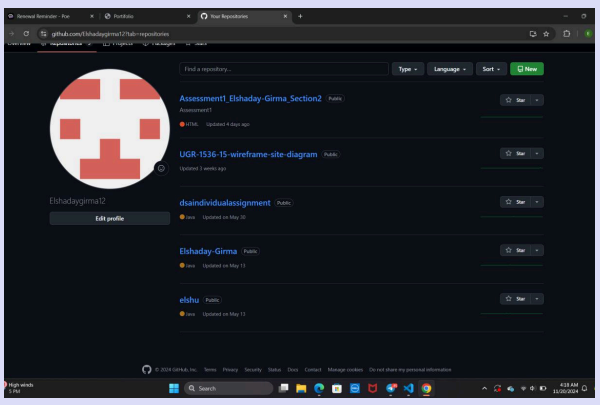

I recently completed several projects in Data Structures and Algorithms (DSA) and Front-End Development (FSE), and I'm proud to showcase a screenshot of my GitHub repository highlighting these achievements. The repository features a variety of projects that demonstrate my understanding of key concepts in DSA, including efficient algorithms and data organization, alongside visually appealing front-end applications. Each project is well-documented, showcasing my coding skills and attention to detail.

Receiving a certificate from my school for participating in charity is a meaningful recognition of my commitment to giving back to the community. This experience not only allowed me to contribute to important causes but also helped me develop empathy and teamwork skills. I am proud to have been part of a collective effort to make a positive difference, and this certificate serves as a reminder of the impact we can have when we come together for a common goal.

© 2024 Elshaday Girma. All rights reserved.

Welcome to my portfolio page! Here, I will highlight some of my academic achievements, as well as two of my most recent projects: the FSE project and the DSA project. In terms of my academic achievements, I have consistently demonstrated a strong work ethic and a passion for learning. I have maintained a high GPA throughout my academic career, and I have been recognized for my achievements in various subjects. Additionally, I have participated in several extracurricular activities and clubs, where I have developed valuable leadership and teamwork skills.

I recently earned a certificate in Web Development from Udacity. Through the program, I gained valuable knowledge in front-end and back-end technologies, including HTML, CSS, JavaScript, and various frameworks.

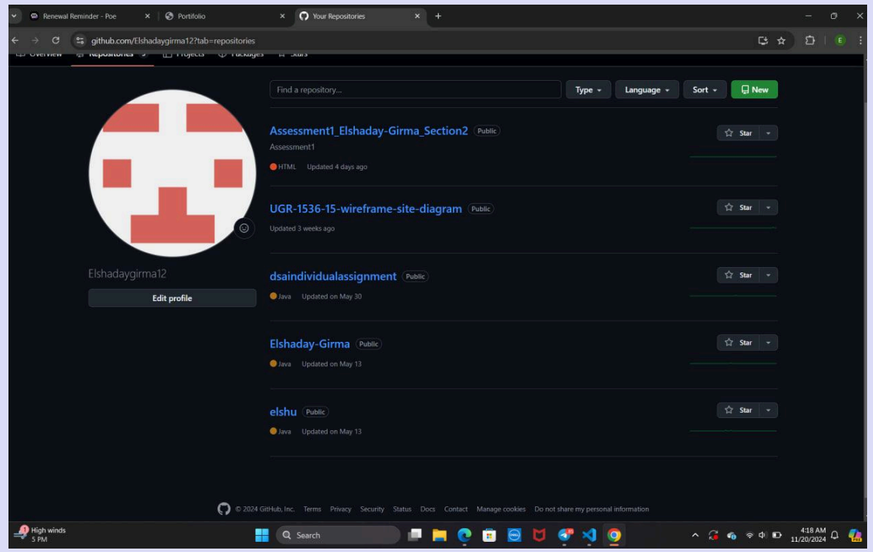

I recently completed several projects in Data Structures and Algorithms (DSA) and Front-End Development (FSE), and I'm proud to showcase a screenshot of my GitHub repository highlighting these achievements. The repository features a variety of projects that demonstrate my understanding of key concepts in DSA, including efficient algorithms and data organization, alongside visually appealing front-end applications. Each project is well-documented, showcasing my coding skills and attention to detail.

Receiving a certificate from my school for participating in charity is a meaningful recognition of my commitment to giving back to the community. This experience not only allowed me to contribute to important causes but also helped me develop empathy and teamwork skills. I am proud to have been part of a collective effort to make a positive difference, and this certificate serves as a reminder of the impact we can have when we come together for a common goal.

© 2024 Elshaday Girma. All rights reserved.

I'd love to hear from you! Feel free to reach out with any questions and comments.

Addis Ababa, 5killo

📧 elshadaygirma206@gmail.com

📱 0909723219

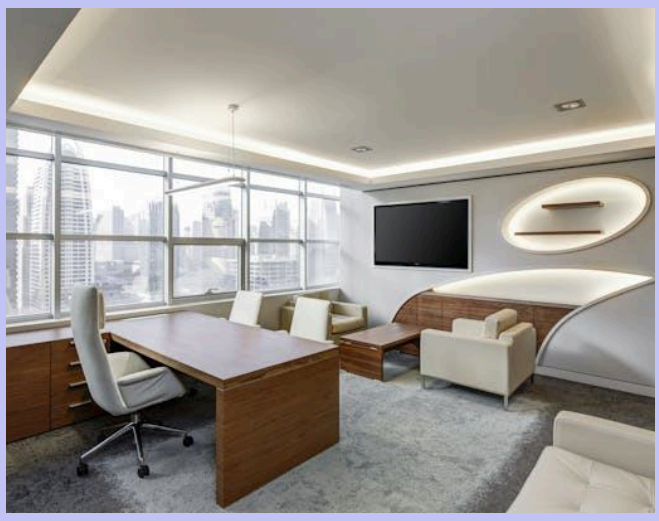

First-Name

Enter your name

Father's Name

Enter your father's name

Email

Enter your email

Message

Enter your message here...

Submit

© 2024 Elshaday Girma. All rights reserved.

I'd love to hear from you! Feel free to reach out with any questions and comments.

Addis Ababa, 5killo

elshadaygirma206@gmail.com

0909723219

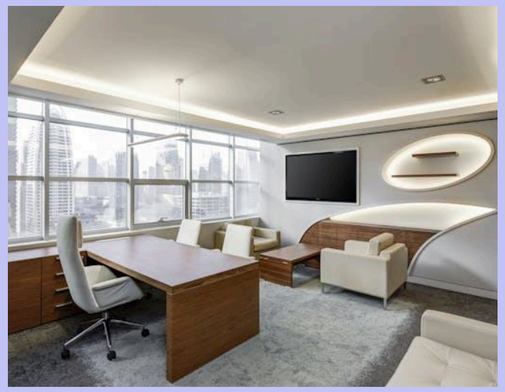

First-Name

Enter your name

Father's Name

Enter your father's name

Email

Enter your email

Message

Enter your message here...

Submit

© 2024 Elshaday Girma. All rights reserved.

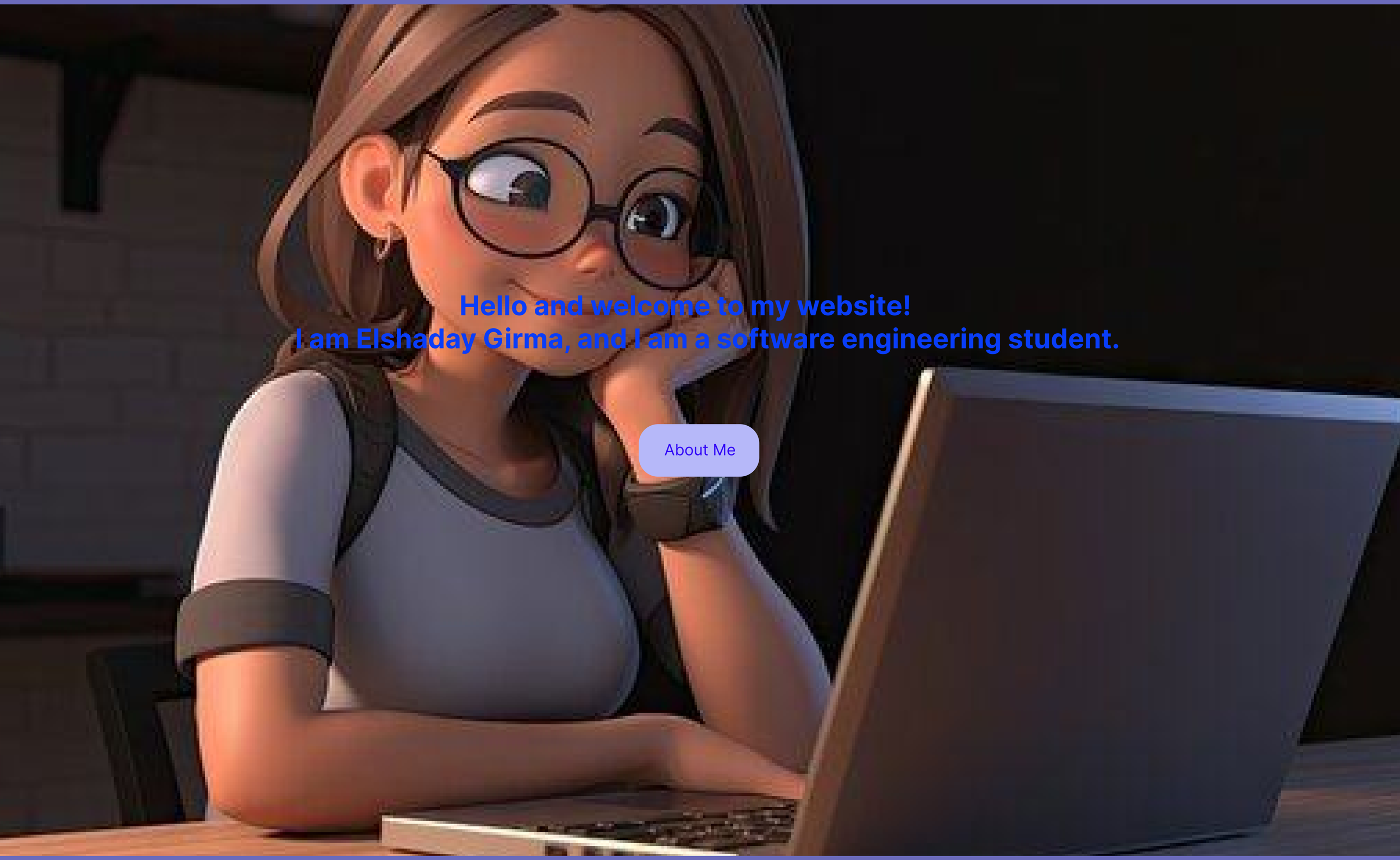

Hello and welcome to my website!
I am Elshaday Girma, and I am a software engineering student.

About Me

© 2024 Elshaday Girma. All rights reserved.

Step in to my world of personal interests and thrilling experiences. Get a peek at the hobbies and adventures that keep me engaged and inspired.

Interest

My interest in the future is to become a part time photographer. I love capturing moments and preserving them through pictures. I enjoy taking photos of nature, people, and events.

I find joy in the process of framing the perfect shot and making memories last. I'm excited about the possibility of turning my passion into a career and sharing my creativity with the world.

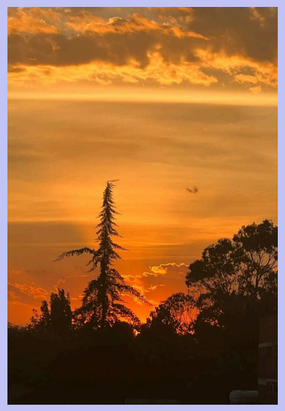

One of the pictures that i took.

Adventure

I Enjoy exciting adventures by spending time in nature. Whether it's hiking, camping, or kayaking, each experience connects me with the natural world. Every adventure brings a deeper appreciation for the beauty and tranquility of the outdoors.

during kayaking

These activities challenge me and refresh my spirit.

Hobbies

In my free time, I enjoy a variety of hobbies. One of my favorites is listening to music. I enjoy all types of music, from rock and roll to jazz and everything in between. I find that listening to music is a great way to relax and unwind.

Another hobby I enjoy is watching football. I love to watch games on Sundays and follow my favorite teams throughout the season. I find it exciting to watch the players use their skills and teamwork to compete against each other.

Finally, I also enjoy watching movies. I love to watch all types of movies, from action and adventure to romance and drama.

Here is my favorite music. Enjoy it.

© 2024 Elshaday Girma. All rights reserved.

Summery of statement

I am a driven and enthusiastic third-year Software Engineering student at Addis Ababa University with a strong academic record and a passion for web development.

Personal Skills

Hard working
Curiosity
Critical thinking
Self-confidence

Education

ADDIS ABABA UNIVERSITY
2023-present
Software Engineering, in progress.
EBENEZER SCHOOL
2018-2022
High school Diploma

LANGUAGE

Native Amharic
Advanced English

COMPUTER SKILLS

Slide Presentation
Programing Skill

VOLUNTEER EXPERIENCE

Mulat charity club
Sewnet Charity

© 2024 Elshaday Girma. All rights reserved.

Welcome to my portfolio page! Here, I will highlight some of my academic achievements, as well as two of my most recent projects: the FSE project and the DSA project. In terms of my academic achievements, I have consistently demonstrated a strong work ethic and a passion for learning. I have maintained a high GPA throughout my academic career, and I have been recognized for my achievements in various subjects. Additionally, I have participated in several extracurricular activities and clubs, where I have developed valuable leadership and teamwork skills.

I recently earned a certificate in Web Development from Udacity. Through the program, I gained valuable knowledge in front-end and back-end technologies, including HTML, CSS, JavaScript, and various frameworks.

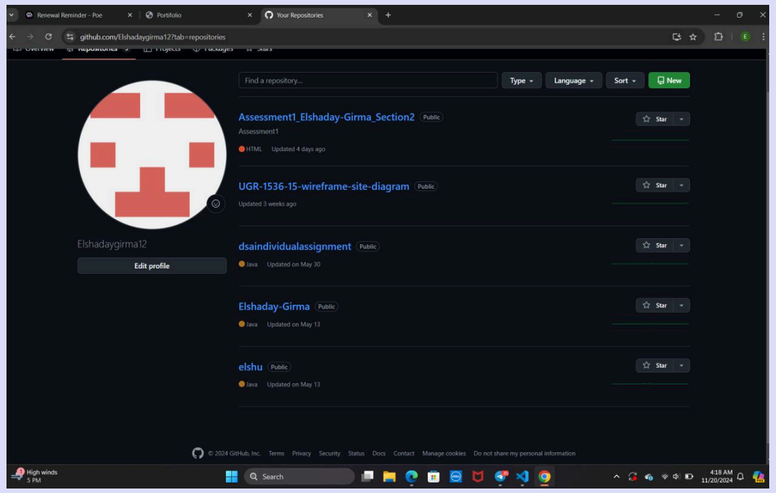

I recently completed several projects in Data Structures and Algorithms (DSA) and Front-End Development (FSE), and I'm proud to showcase a screenshot of my GitHub repository highlighting these achievements. The repository features a variety of projects that demonstrate my understanding of key concepts in DSA, including efficient algorithms and data organization, alongside visually appealing front-end applications. Each project is well-documented, showcasing my coding skills and attention to detail.

Receiving a certificate from my school for participating in charity is a meaningful recognition of my commitment to giving back to the community. This experience not only allowed me to contribute to important causes but also helped me develop empathy and teamwork skills. I am proud to have been part of a collective effort to make a positive difference, and this certificate serves as a reminder of the impact we can have when we come together for a common goal.

© 2024 Elshaday Girma. All rights reserved.

I'd love to hear from you! Feel free to reach out with any questions and comments.

Addis Ababa, 5killo

📧 elshadaygirma206@gmail.com

📱 0909723219

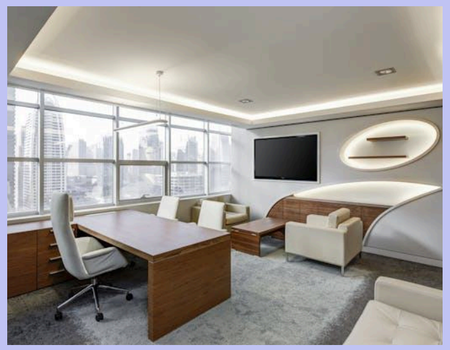

First-Name

Enter your name

Father's Name

Enter your father's name

Email

Enter your email

Message

Enter your message here...

Submit

© 2024 Elshaday Girma. All rights reserved.