CoNest

Connecting Students and Homeowners

Team Members: Ema Čikotić, Ana Farrando Usandizaga, Patrick Orlando, Benjamin Ryan Gulstad

Subject: Introduction to Software Engineering

Mentor: prof. Mgr. Martin Nečaský, Ph.D.

Vision

The Problem

- Students struggle to find affordable housing
- Elderly homeowners have unused space and loneliness

The Solution

- Platform connecting students and homeowners
- Structured co-living with compatibility matching and trial period

The Value

- Safe and trustworthy environment
- Better use of housing space

User Stories

- Find verified and compatible housing
- List room and match with student
- Select the most suitable student
- Contact listing homeowner
- Participate in trial living period
- Set house rules and expectations
- Specify needed household assistance
- Provide student feedback

Key User Stories Overview

Find Compatible Housing

- Browse listings
- View details
- Apply

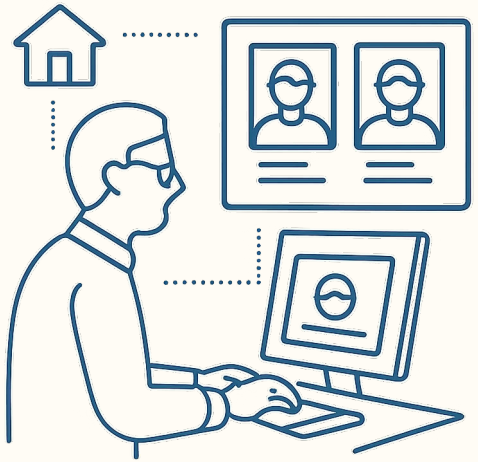

Select Suitable Student

- Review applications
- Compare candidates
- Choose best candidate

Trial Living Period

- Temporary co-living
- Evaluate compatibility

Use Case Diagram

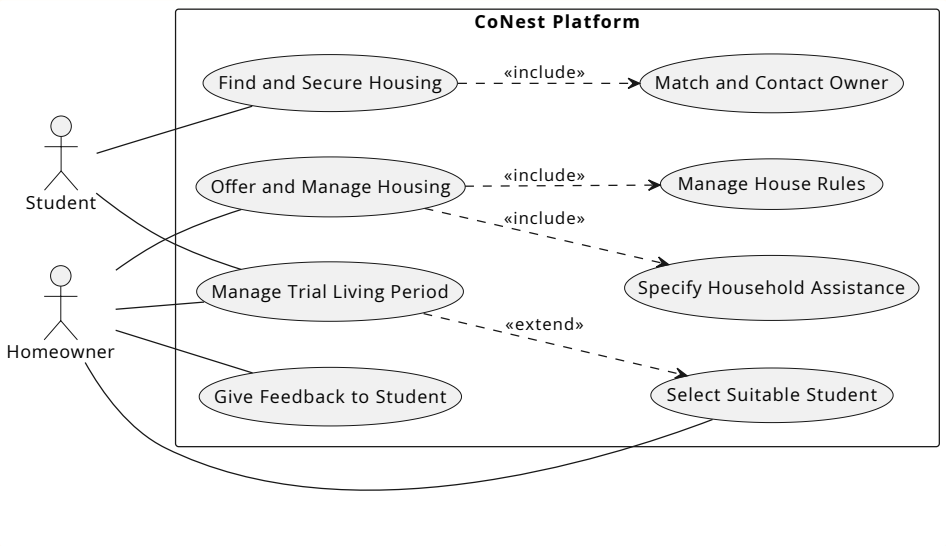

System Interaction

The diagram illustrates the interactions between the two primary actors **Student** and **Homeowner**

- Students browse, view, and apply to listings
- Homeowners create listings and manage applications
- The platform facilitates matching and communication

Use Case: Find and Secure Housing

STUDENT

The student browses available listings, reviews property details, and submits an application.

Use Case: Offer and Manage Housing

HOMEOWNER

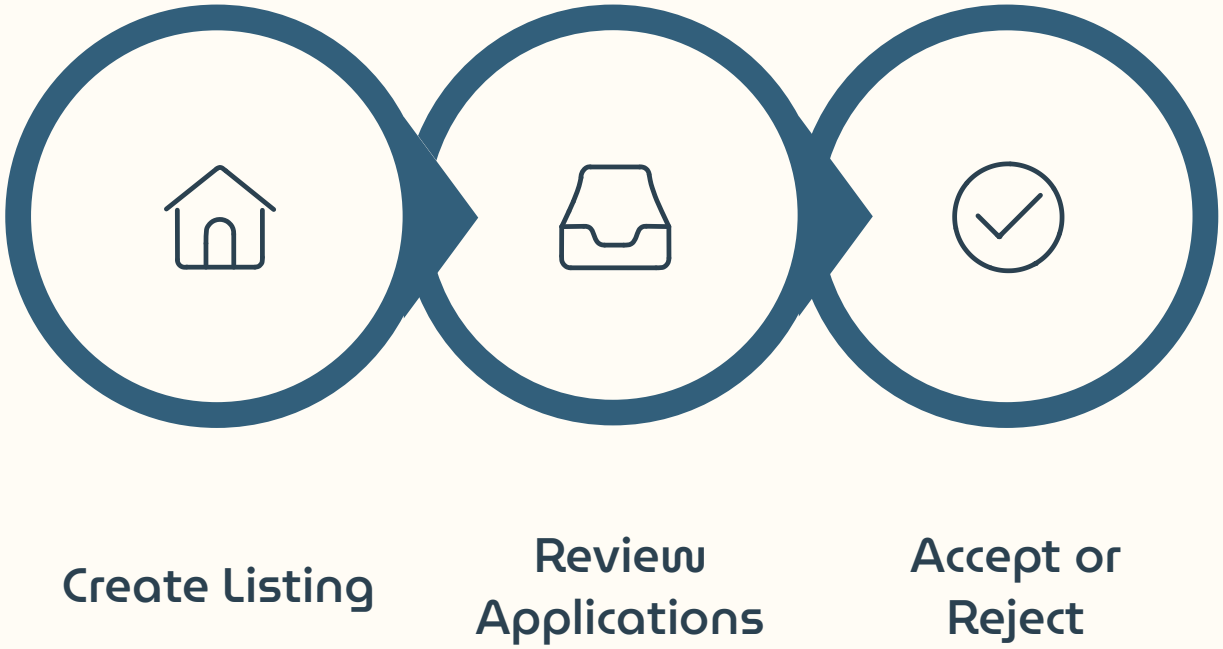

The homeowner creates a listing, reviews incoming applications, and accepts or rejects candidates.

Domain Model Overview

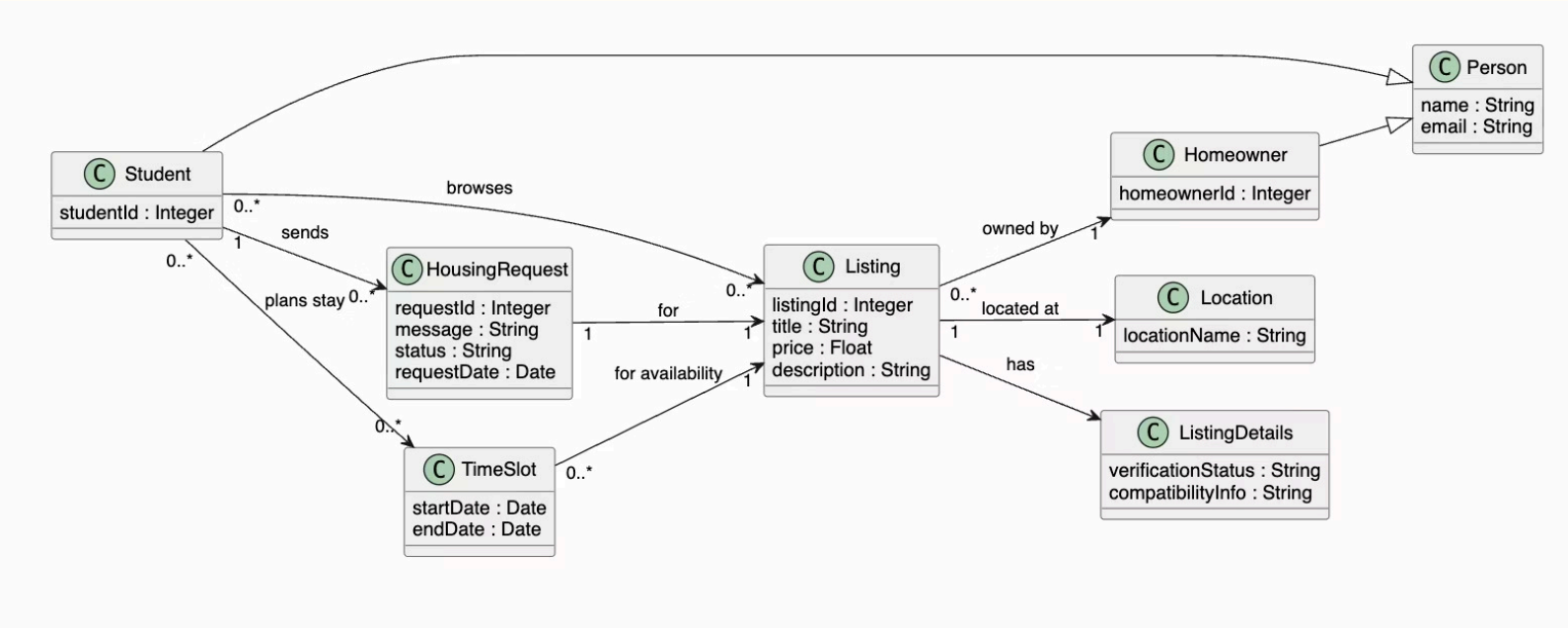

Core Concepts

- Student
- Homeowner
- Listing
- Application

Represents the core structure of the system and relationships between users and listings.

Domain Model Explanation

→ Student → Listing

A **Student** browses **Listing** and submits an **application**

→ Homeowner → Listing

A **Homeowner** creates and manages **Listings**.

→ Application

An **Application** connects the Student and Homeowner through the Listing

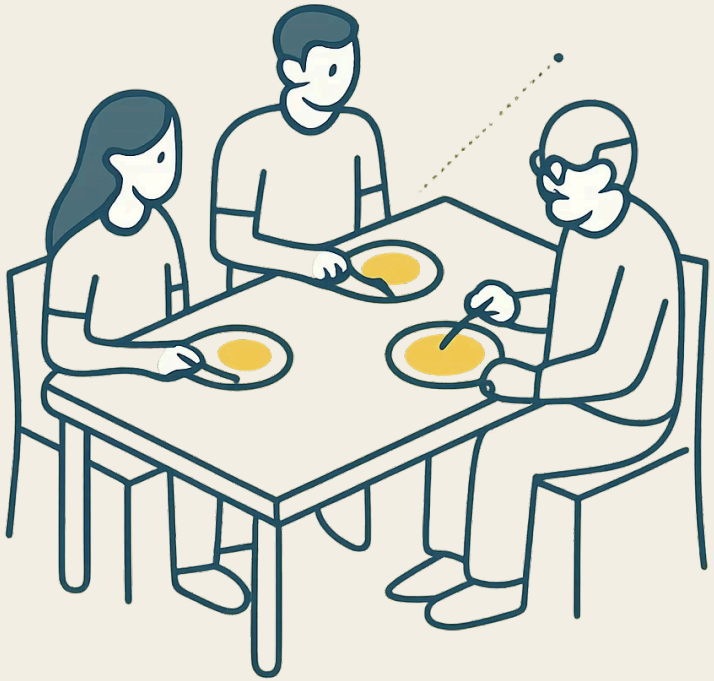

Conclusion

Affordable Housing

Students gain access to stable, affordable living arrangements

Better Use of Space

Homeowners make productive use of unused rooms

Supports Co-Living

Builds meaningful connections across generations