Introduction

The Online Voting Platform is a secure, modern, and user-friendly web-based system developed to streamline the Student Union Government (SUG) election process. It provides students with an efficient and transparent way to participate in campus elections, from viewing candidate information to casting votes and monitoring results in real-time.

Key Features

1. **Dashboard:**

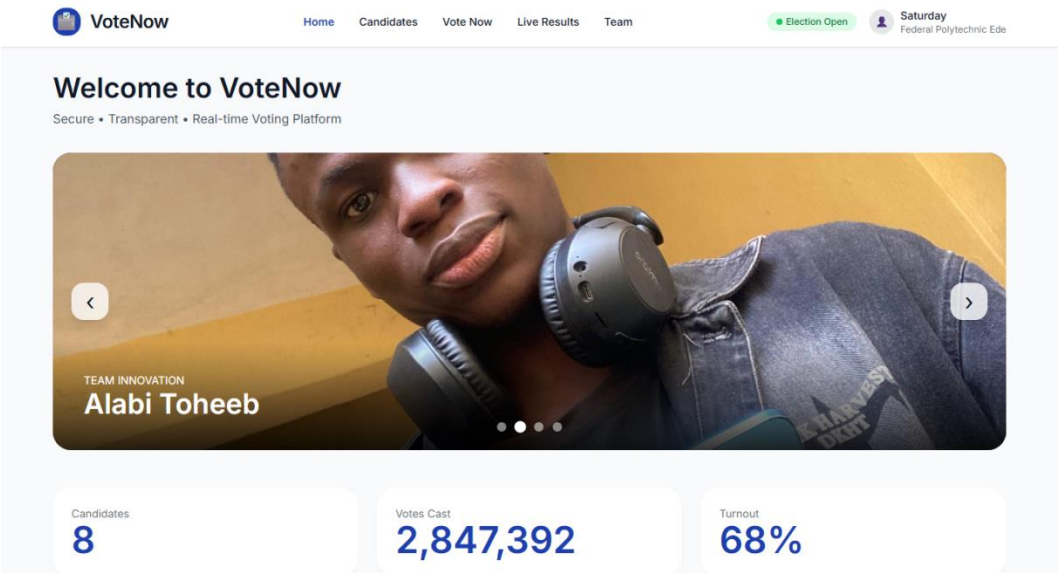

2. **Candidate Profile**: Each candidate has a dedicated profile displaying their personal details, manifesto, achievements, and vision for the student body.

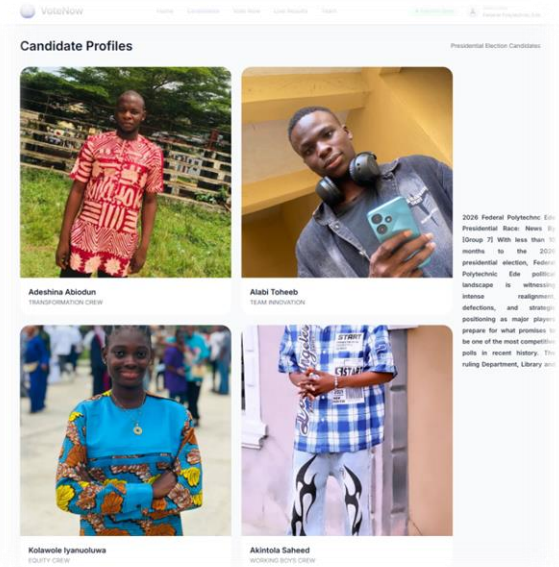

3. **Candidate Options**: A clean and intuitive interface that allows voters to easily browse and select candidates before voting.

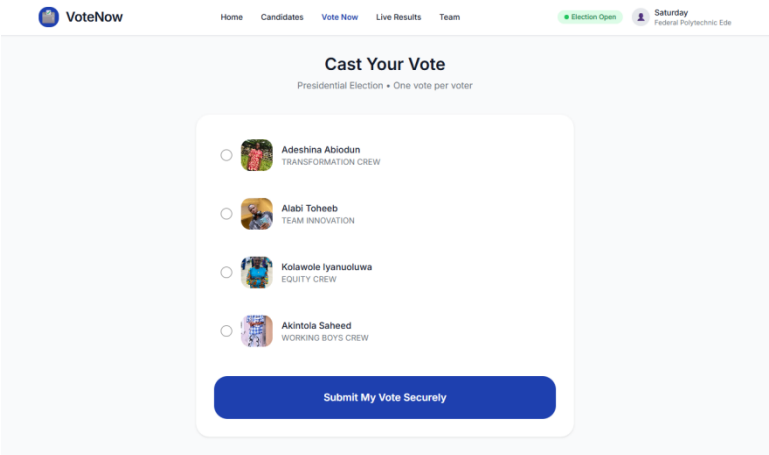

4. **Voting System**: A secure and reliable voting mechanism that ensures one voter, one vote. Votes are recorded instantly while preventing multiple voting through user authentication.

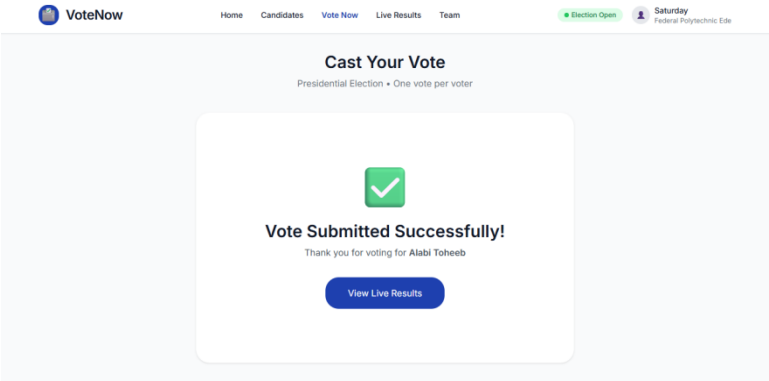

5. **Result Dashboard**: A comprehensive dashboard that presents election results clearly and professionally.

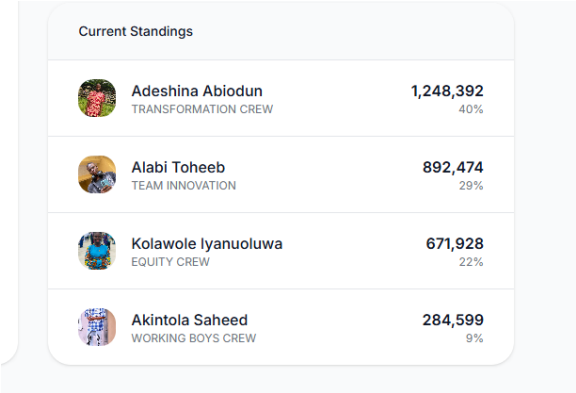

6. **Graphic Visualization**: Interactive charts including pie charts, bar graphs, and percentage breakdowns for better understanding of vote distribution.

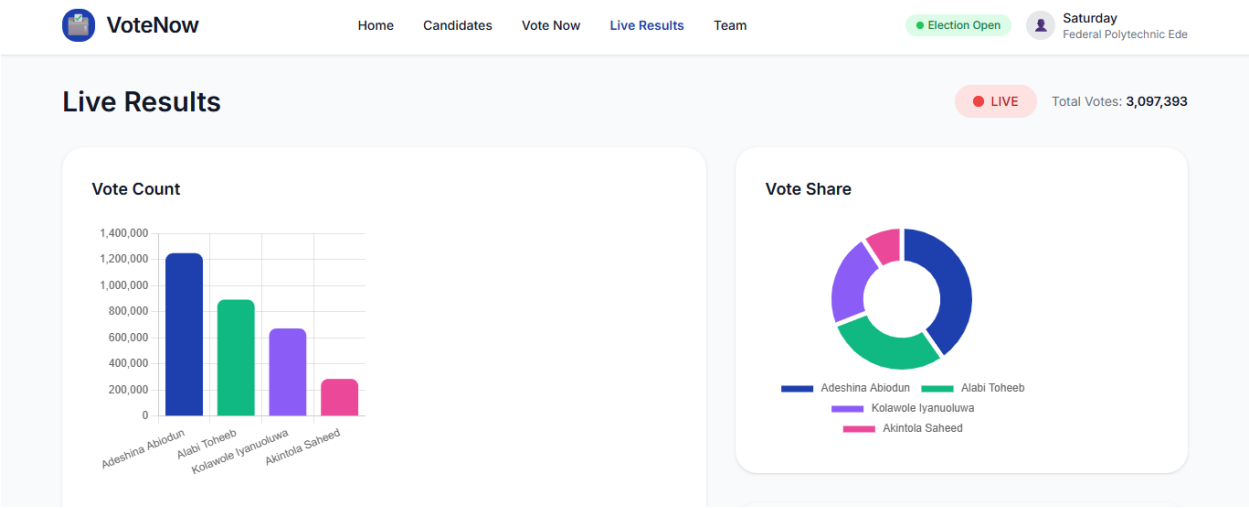

7. **Live Ongoing Voting Results**: Real-time updates of vote counts as voting progresses, giving users instant insight into the election status.

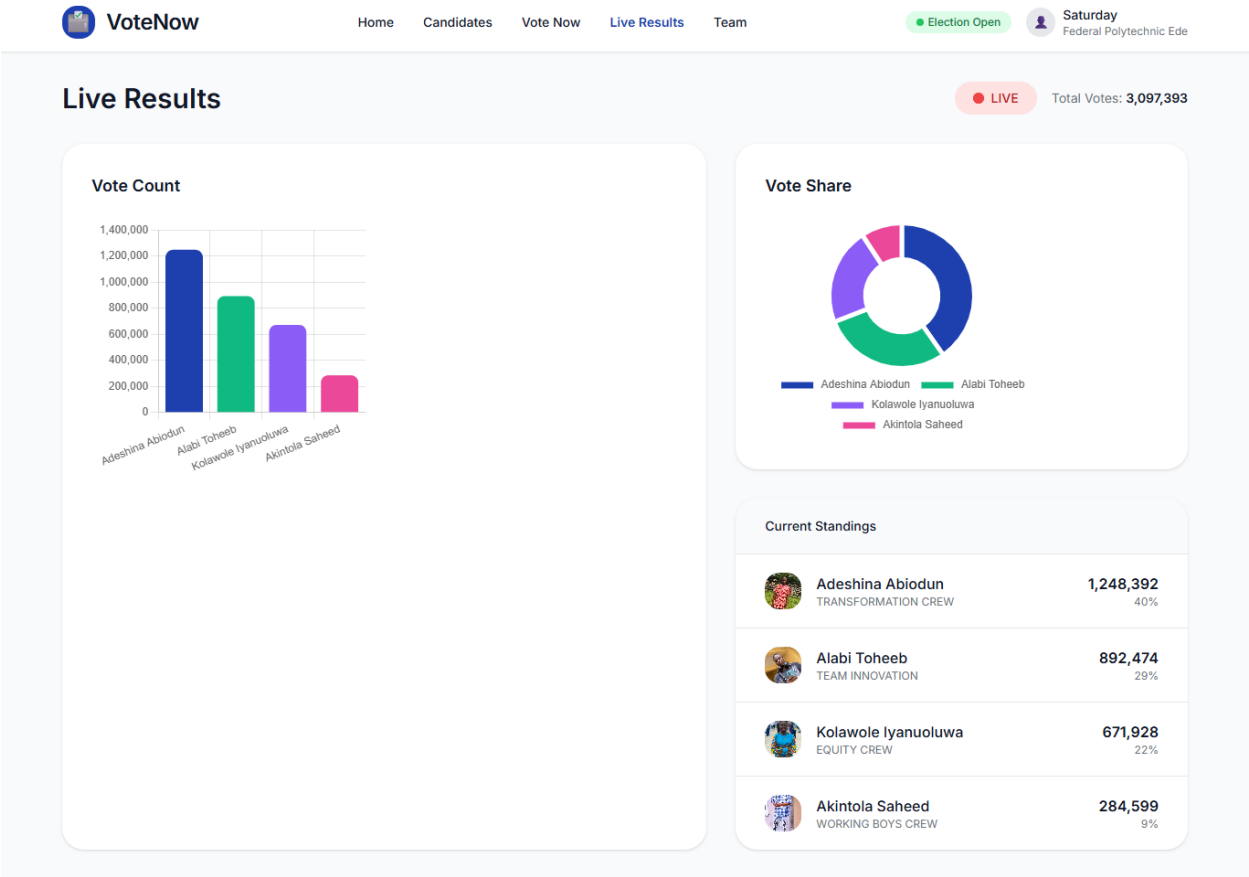

8. **Team Members**: A dedicated section showcasing the development team behind the platform, including their roles and contributions.

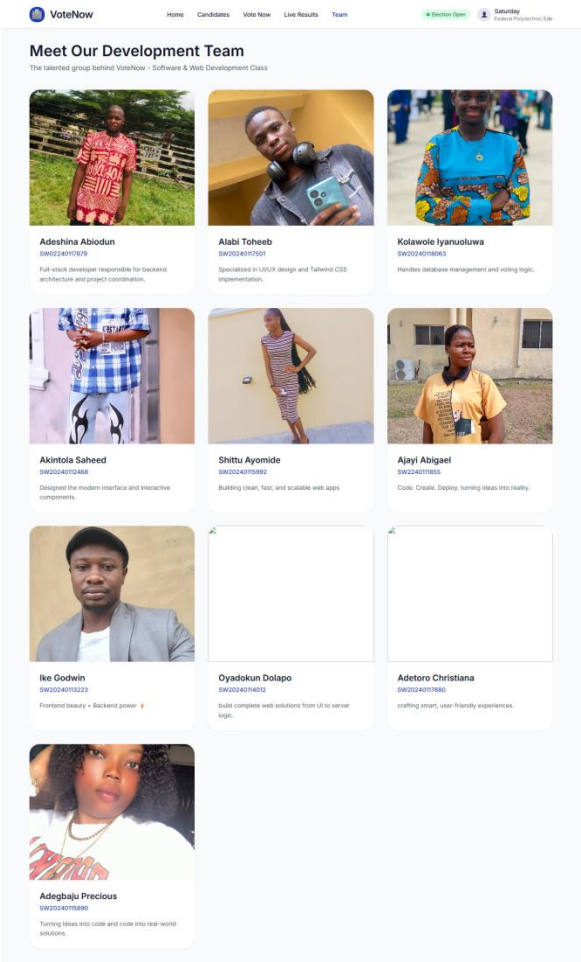

Objective The main goal of this platform is to promote transparency, reduce electoral malpractice, increase student participation, and build trust in the student union electoral process through technology.