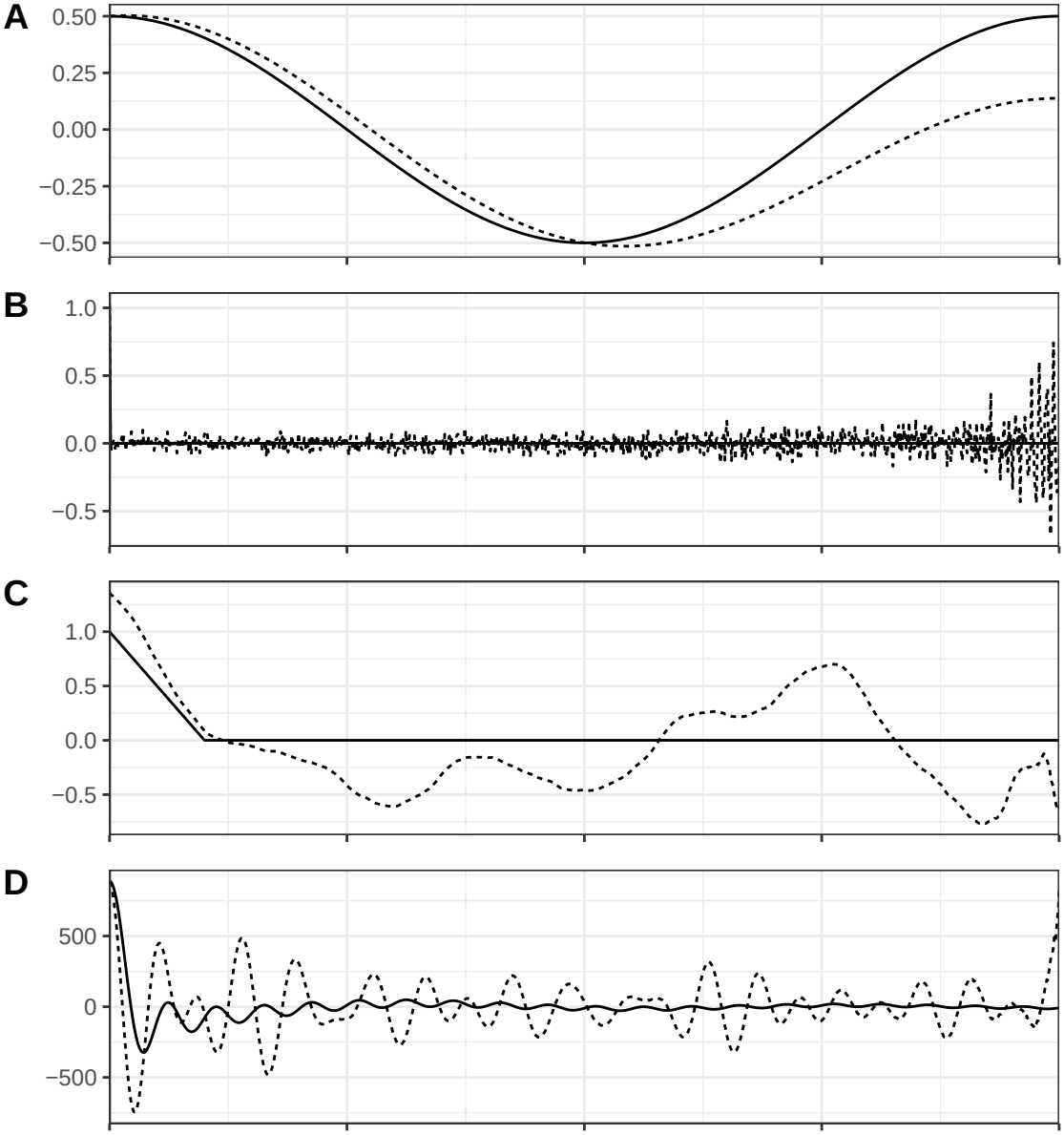
A
0.50
0.25
0.00
−0.25
−0.50
B
1.0
0.5
0.0
−0.5
C
1.0
0.5
0.0
−0.5
D
500
0
−500