A BLUEPRINT FOR

AI Agent Implementation

An expert guide to help organizations see real returns on their strategic AI investments.

botpress

Table of Contents

The Botpress CSM team has guided hundreds of successful AI agent deployments over the past several years. This knowledge has been transformed into a guide for organizations to use in their AI automation initiatives.

Introduction 03

Strategic Alignment 04

Examples of strategic goals achievable with AI 05

Exercise: Assessing AI contribution to strategic goals 06

AI Readiness Assessment 11

Strategy 12

Infrastructure 12

Data 13

Governance 13

Talent 14

Culture 14

Resources 15

Picking a solution 15

Building a team 19

Partnerships 23

Implementation plan 25

Success Metrics 28

KPIs 29

ROI 31

How Botpress can help 38

Introduction

As with all emerging markets, AI is fraught with risk, charlatans, under-planning, and overpromising.

As AI reshapes the business world, the key to staying ahead isn't just adopting the technology – it's wielding it strategically.

Our blueprint cuts through the noise, offering your team a clear path to navigate the challenges of AI implementation. With the right approach, you can unlock its full potential and transform your organization's future.

OUR EXPERTISE

Botpress clients don't just buy a software platform. Our Platform-as-a-Service leverages years of experience to **guide businesses through the complexities of AI deployment.**

With 7+ years in the conversational AI agent industry and thousands of successful projects, Botpress is a proven leader in AI implementation.

Our Customer Success Management (CSM) team has ample experience advising and roadmapping for our client as they **build, deploy, and monitor** bespoke AI automation agents. Their consultative approach and commitment to client education & support ensures that Botpress clients receive industry experience at every step of their AI initiative.

With **750,000+ AI agents in production**, over 20,000 practitioners, extensive partnership network, active building community, and numerous Fortune 500 testimonials, Botpress is the highest standard on the market for building agentic systems.

Whether at the beginning of your AI roadmap or looking to scale existing efforts, this blueprint provides insights and strategies to help you **effectively navigate the AI landscape**. It's time to use AI to drive significant value for your organization.

Strategic Alignment

For AI initiatives to succeed in bringing business value, they should firmly align with a company's broader strategic vision. This alignment ensures that AI investments drive the organization towards its overarching goals.

In each of the following examples, the development and deployment of an AI agent directly addresses key strategic goals of the organization:

What are their goals?	A financial services company aims to boost client engagement and improve service efficiency.	A healthcare provider wants to improve patient satisfaction and streamline appointment management.	A logistics company seeks to optimize delivery times and reduce operational costs.
How does AI target current limitations?	They deploy an AI agent to provide 24/7 assistance for queries and transactions.	They deploy an AI agent to handle appointment scheduling and reminders.	They deploy an AI agent to assist with real-time tracking and automated notifications.
How does it measurably address the goals?	The AI agent increases CSAT and decreases average handling time (AHT).	The AI agent decreases no-show rates and halves appointment scheduling time.	The AI agent increases CSAT and reduces the number of customer support tickets.

Examples of Strategic Goals Achievable with AI

Increased Efficiency and Productivity

AI agents boost efficiency by automating repetitive tasks, streamlining workflows, and optimizing resource use, allowing employees to focus on higher-value work and increasing overall productivity.

Improved CX

AI agents enhance customer experience by personalizing interactions and providing 24/7 support, leading to quicker resolutions and a more engaging customer journey.

Cost Reduction

By identifying inefficiencies and minimizing errors, AI agents help cut operational costs and improve accuracy in critical functions, such as data processing and quality control.

Enhanced Decision-Making

AI agents analyze large datasets to uncover actionable insights, enabling faster, data-driven decisions that can anticipate market shifts, customer needs, and operational risks.

Regulatory Compliance and Risk Mitigation

AI agents support compliance by automating monitoring processes, detecting potential risks early, and ensuring adherence to standards, which helps organizations stay proactive and reduce regulatory breaches.

Exercise: Assessing AI Contribution to Strategic Goals

Problem Identification

Define the specific problems AI will address and the processes it will improve. While it may sound simple, problem identification is increasingly complex and multifactorial.

ASK

What are the specific problems or opportunities AI will address?

EXAMPLE

We audited a Global 2000 tech company that was experiencing significant productivity dips year over year.

They identified five key areas that were sapping productivity: employee experience and engagement, internal tech support, global knowledge management, and customer onboarding.

Through correct problem identification, they were able to combat lessening productivity by automating information dissemination and service delivery across these processes, reviewing the performance, and improving iteratively.

Value Proposition

Quantify tangible benefits like efficiency, cost savings, and improved customer experiences by setting and measuring KPIs.

Ensure that you measure the key metrics before implementation so you can compare a chatbot's before-and-after impact.

ASK

What are the expected outcomes, and how will they be measured?

EXAMPLE

One of our clients measured a significant improvement in employee experience after implementing our AI solution. They tracked the volume and nature of requests to their HR team before and after deployment.

By using measurements, the team was able to demonstrate that employees increasingly turned to the AI concierge for routine questions, leaving HR to focus on more complex, high-value inquiries.

Market and Competitive Analysis

Analyze AI's impact on competitive positioning and industry standards. Analyze how AI adoption positions your company relative to competitors and allows an organization to increase the gap between players.

ASK

What is the competitive landscape, and how will AI adoption enhance your position?

EXAMPLE

A mid-sized retail firm analyzed its market position and discovered that integrating AI for personalized customer experiences significantly boosted its market share compared to competitors who were slower to adopt AI technologies.

Financial Impact

Project ROI and assess cost implications. Assess the costs related to AI adoption, including technology, training, and ongoing maintenance.

ASK

What are the financial implications of AI adoption, and how will ROI be measured?

EXAMPLE

A logistics company projected the ROI of implementing AI-driven route optimization and found that the initial investment was offset by a 20% reduction in fuel costs within the first year.

Measuring costs against savings and efficiency gains provided a clear financial impact analysis.

Risk Management

Identify potential risks and mitigation strategies with fallback plans. Identify risks such as data privacy, security, and implementation challenges, and outline mitigation strategies.

ASK

What are the potential risks, and how will they be mitigated?

EXAMPLE

A healthcare provider identified data privacy as a major risk in their AI implementation plan. They developed robust encryption protocols and staff training programs to mitigate these risks, ensuring patient data remained secure.

Implementation Feasibility

Define a realistic timeline and resources for deploying AI solutions. And, most importantly, don't try to shoehorn a round peg into a square hole: AI is no panacea.

Most AI projects fail – and it's not because of funding or leadership. Often it's because no one took the time to ensure the proposed solution was technically and linguistically feasible.

ASK

What is the timeline for AI deployment, and what resources are required?

EXAMPLE

A financial services firm found that a phased implementation over 18 months, with iterative testing and adjustments, was essential for the success of their AI-driven customer service chatbot.

Cultural and Organizational Fit

Plan for change management and employee engagement. Consider the impact on employees and how AI will change workflows and job functions.

ASK

How will AI affect organizational culture and employee roles?

EXAMPLE

An automotive company implemented AI for predictive maintenance. They conducted extensive training and workshops to ensure employees were comfortable with the new technology, leading to a smoother transition and higher employee engagement.

Technology and Data Readiness

Evaluate technology infrastructure and data accessibility for AI. Ensure that relevant data is available, high-quality, and ready for AI use.

ASK

Is the current technology infrastructure and data ready for AI implementation?

EXAMPLE

A telecommunications firm found that its existing data was siloed and inconsistent. They undertook a comprehensive data cleaning and integration process before AI deployment, ensuring the AI models had access to reliable and comprehensive data sets.

AI Readiness Assessment

AI has been transforming industries, revolutionizing organizations, and reshaping the nature of work for years. However, despite the enthusiasm for AI, not all companies are prepared to adopt this technology successfully.

Achieving AI readiness requires prerequisite maturity in 6 essential areas:

01 Strategy

02 Infrastructure

03 Data

04 Governance

05 Talent

06 Culture

Any profound shortcoming in these areas will jeopardize the analysis, delivery and adoption of your AI plans.

The best way to avoid setbacks is by conducting a gap analysis. This can help your company understand its current state, where it wants to go, and the gap between the two. You should conduct a gap analysis for each of the 6 essential areas.

01 Strategy

Before embarking on your AI journey, it is crucial to have a clear and coherent strategy that aligns with your overall business goals.

This involves defining the specific problems you aim to solve with AI, identifying potential use cases, and understanding the expected impact on your business. A well-defined strategy should outline the long-term vision for AI integration, including the roadmap for scaling AI initiatives across the organization.

Ensure that there is strong leadership commitment and a strategic alignment of AI projects with business objectives to drive successful adoption and implementation.

GAP ANALYSIS QUESTIONS

- *Who owns the company's AI strategy?*
- *Is the AI initiative aligned with strategic goals?*
- *Is there a roadmap in place for scaling AI across the organization?*

02 Infrastructure

A robust and scalable infrastructure is fundamental to supporting AI initiatives. This includes the technological foundation required for AI development, deployment, and ongoing maintenance.

Key components might include computing power, storage, and network capabilities.

The infrastructure should support the necessary tools and platforms for AI model development, testing, and deployment. Investing in the right infrastructure ensures that your organization can handle the computational demands of AI and scale operations as needed.

GAP ANALYSIS QUESTIONS

- *Does the organization have sufficient, dedicated GPU resources available?*
- *Are they available and integrated for processing AI workloads?*

03 Data

Assessing your data readiness means investigating the availability, quality, and accessibility of data required for training and deploying the AI models.

This includes data management practices and data governance policies, not only for the initial deployment, but for the maintenance over time.

It also includes any Knowledge Bases that will be synced to your AI solution. The principle of 'garbage in, garbage out' can be prevented by high-quality data inputs to your AI agents.

GAP ANALYSIS QUESTIONS

- *Is there sufficient data to train and deploy AI agents?*
- *Is the data available and accessible?*
- *Are data management practices up-to-date?*
- *Are data governance policies up-to-date?*
- *Is there a plan to keep Knowledge Bases that will be used by AI agents up-to-date?*

04 Governance

GAP ANALYSIS QUESTIONS

- *Who owns which aspects of the project?*
- *Are there policies and frameworks for AI use and data privacy?*
- *Is there a strong leadership commitment to driving AI initiatives forward?*

Effective governance is essential to manage the ethical, legal, and operational aspects of AI deployment. Robust governance helps mitigate risks, fosters trust in AI systems, and promotes sustainable AI adoption.

This step involves establishing policies and frameworks to ensure responsible AI use, data privacy, and compliance with relevant regulations.

Governance structures should include clear guidelines on data usage, model transparency, and accountability.

Additionally, your team should set up mechanisms for monitoring and evaluating AI performance to ensure it aligns with organizational goals and ethical standards.

05 Talent

Your team should ensure that the organization has the necessary skills and expertise to complete and maintain an AI initiative. This may involve identifying skill gaps, as well as training or hiring if needed.

Alternatively, organizations that lack in-house expertise can retain the services of an external partner. This can lead to a fully outsourced project or a co-development project. A co-development project can involve a transfer of skills so that your organization can start building an internal Center of Excellence (COE) over time.

GAP ANALYSIS QUESTIONS

- *What skills – in both development and business deployment – are needed for this AI initiative?*
- *Are those skills present in current employees? Can current employees be trained through external resources about AI development and deployment?*
- *If not, would hiring in-house or teaming up with a partner organization best fit the company's vision and needs?*

06 Culture

While an AI solution is often technology-focused, the human component is just as important. Not all organizations or employees are open to AI adoption, which will harm the ROI of your solution.

Evaluate your organizational culture to ensure that there is a willingness to adopt and adapt to AI technologies. This includes assessing leadership support, employee openness to change, and alignment with AI-driven innovation.

Many employees or departments often feel threatened by AI. Given the cost of hiring and current labor shortages, organizations can easily make it clear that AI will be used to enhance output, rather than replace employees.

GAP ANALYSIS QUESTIONS

- *Is the organizational culture willing to lean into AI adoption?*
- *Are all key leadership roles willing to embrace AI adoption?*
- *If there is hesitation, why? Are these worries well-founded?*
- *How can the organization make AI a positive for their employees and properly convey this to them?*

Resources

Like any project, there are multiple approaches to implementing AI in your ecosystem. Picking a solution, building a project team, and mapping out the pace of implementation are 3 key steps to align on before starting your project.

Picking a Solution

Choosing how to build an AI agent involves tradeoffs. Companies must weigh the considerations of each of the 3 main approaches, based on their unique needs, resources, and long-term strategic goals.

DIY or open source

Building your own project from scratch or using open-source software

Extensible platform

Building on an AI agent platform that allows endless customization

Closed proprietary solution

Using a pre-built platform for use-case-specific builds

OPTION 1

DIY

A DIY option will involve researching, designing, prototyping, building, testing, configuring, deploying, hosting, maintaining, supporting and evolving a solution. This can be done from scratch, but most developers will use a variety of open-source materials to build an agent from the ground up.

This option offers maximum control and customization, allowing for tailored solutions that precisely fit the business's specific needs.

However, this approach demands substantial development resources, technical expertise, and maintenance efforts.

PROS	CONS
High customization to meet unique business needs	Requires significant time, expertise, and maintenance
Complete control over features, data, and integrations	High development and support costs
Flexible use of open-source tools for innovation	Scaling and upgrades are complex

OPTION 2

Extensible Platform

Platforms sit at the intersection between a closed solution and a DIY solution. Such platforms typically offer CSM guidance and expertise, hosting, infosec, development support, and pre-built integrations to streamline the design and configuration of solutions.

Extensible platforms provide a middle ground with router-like functionality, highly configurable layers, and integration capabilities. They facilitate quicker deployment and flexibility, though they still require some technical skill for configuration and customization.

These platforms can offer a balance between customization and ease of use. They can be extended more seamlessly across departments or business processes than the other options.

PROS	CONS
Offers balance of customization and ease of use	Free users will be limited in their ability to scale
Supports faster time-to-value (TTV) and easily extendable across processes	Requires a developer to fully realize a platform's potential
Provides professional customer and technical support	Some platforms will constrain customizability

OPTION 3

Closed Proprietary Solution

There are plenty of AI platforms on the market that offer closed solutions. The majority of them offer AI chatbot solutions, rather than AI agent solutions.

They might be vertical-specific (i.e. a customer service chatbot company, or a social media chatbot platform), or they may offer a cut-and-paste solution (i.e. generic chatbot).

Provided they meet key requirements, seamlessly connect to existing systems, and the vendor roadmap aligns with the organization's ambitions, these can be extremely cost-effective to deploy and maintain.

However, there are strong limitations to expansion. Expanding from one use to another can work only for the use cases supported by the solution. Similarly, integrating a chatbot into existing workflows must be within the bounds of the solution.

While closed proprietary solutions are faster to implement, they come with the tradeoff of limited extensibility, potential vendor lock-in, less flexibility to adapt to unique business requirements, and a limited ability to integrate with other systems.

PROS	CONS
Quick to implement	Limited expansion beyond predefined use cases
Cost-effective for specific use cases	Less adaptable to specific business needs
Minimal development demands	High risk of vendor lock-in

Building a Team

It's surprising to many of our clients, but the most important roles in an AI agent project teams aren't always developers.

A strong deployment requires the expertise and commitment of employees on both the business and technical sides of your organization. Ensuring your project team is committed and well-equipped is often overlooked – but it's key to a successful AI initiative.

Key Roles

Executive Stakeholder

The Executive Stakeholder sets the strategic foundation and ensures the project has the necessary support to succeed.

- Defines the project's strategic purpose by aligning it with broader business goals
- Champions organizational buy-in by advocating for the AI agent project across departments
- Secures and allocates resources such as funding, personnel, and tools for successful deployment
- Oversees potential business risks and supports the team in proactively mitigating them
- Establishes performance evaluation metrics and regular review intervals to assess impact and ROI

Project Manager

The Project Manager drives the project forward, coordinating efforts and ensuring smooth execution from start to finish.

- Manages the project lifecycle from concept to deployment, ensuring on-time and on-budget delivery
- Sets clear milestones and timelines to track progress toward each phase
- Coordinates cross-functional communication as the central point of contact to maintain team alignment
- Defines and manages the project scope to prevent feature creep while meeting business needs
- Identifies potential risks and resolves issues to keep the project moving forward smoothly

Developer

The Developer(s) brings the AI agent to life, building and optimizing its functionality for reliable performance and seamless integration.

- Builds and implements the AI agent's core logic, including business processes and integrations
- Integrates the AI agent with existing systems, third-party applications, and databases for smooth data flow
- Optimizes the AI agent's performance for scalability and efficiency under varying loads
- Follows coding standards and documents the codebase to ensure maintainability
- Troubleshoots and debugs technical issues as the project scales and evolves

Additional Roles

Depending on the scope of your project, the following roles will be necessary. The scope of your project may involve 2 employees or 30 employees – no matter the size, ensure that each of these roles are assigned if relevant to your Project's requirements.

These roles can be:

- Taken on by one individual
  e.g. a Marketing Manager fulfilling the role of Marketing Specialist

- Assigned to Key Roles
  e.g. the Project Manager fulfills the QA and Compliance roles

- Taken on by multiple individuals
  e.g. multiple Website and System Administrators are needed to fulfill the project

Quality Assurance (QA)

A QA role provides organizational experience to ensure the AI agent is up to industry standards – no matter your industry. Their subject expertise is necessary to ensure the AI agent completes the most helpful and relevant tasks possible for the user.

Conversation Designer

Conversation designers craft clear, engaging dialogue flows that make the AI agent intuitive and enjoyable for users. They translate the end goals into a written flow for the user.

Data Analyst

Data analysts translate the requirements and results of your AI agent into tangible numbers to facilitate its development and ROI measurement. A data analyst may also manage Knowledge Bases used by the AI agent.

Cybersecurity Specialist

If your AI agent will be handling user data – like names, user numbers, addresses, payment details, or other account information – a cybersecurity specialist will ensure proper data protection practices.

Compliance Officer

If your AI agent must adhere to legal standards or industry regulations, a compliance officer is involved to ensure the AI agent does not violate any applicable laws or regulatory requirements.

Marketing Specialist

To ensure the presence and purpose of your AI agent is properly communicated with users, a marketing manager may want to be involved. They can ensure users are aware of the AI agent and properly frame and advertise its purpose.

Website and System Administrators

While this role may be covered by a developer, you may require additional resources to fully embed and deploy your AI agent, as well as maintain servers and containers.

Partnerships

Depending on the size, bandwidth, and skill level of your organization, employing a partner organization may be the right way to implement your AI initiative.

Some AI agent platforms offer certification processes to partner organizations to ensure a high level of skill in the platform. These partner options will almost always be better than independent partner options.

Benefits

Blending in-house and partner expertise

Collaborating with a partner requires blending their expertise with in-house knowledge to ensure alignment with your business goals. This partnership approach provides better control over the project and leverages the strengths of both teams.

Clearly defining roles is essential to avoid overlap or gaps in responsibilities. Specify which tasks the partner will handle and what your internal team will oversee to maintain clarity and accountability throughout the project.

Keep your in-house team engaged from start to finish. Their continuous involvement ensures smooth handovers, builds internal expertise, and supports the long-term sustainability of the AI agent solution.

Building strong SLAs

Building strong SLAs is critical to ensuring a successful partnership with your AI agent provider. Start by defining clear deliverables, including milestones, timelines, and success metrics. This ensures both parties are aligned on expectations and progress can be measured effectively.

Incorporate performance guarantees to hold the partner accountable. Specify requirements for uptime, response times, and issue resolution to ensure the AI agent meets operational needs and minimizes disruptions.

Finally, include an exit strategy in the agreement. This should outline how knowledge transfer, intellectual property, and system access will be managed if the partnership ends, protecting your organization's continuity and resources.

Questions to ask potential partners

- What similar AI agent projects have you worked on, and what were the outcomes?
- How will you tailor the solution to meet our specific business needs?
- What is your approach to integrating with existing systems and handling legacy data?
- How do you handle post-deployment support and optimization?
- Can you provide case studies or references from similar clients?

Implementation Plan

Our years of experience have shown that the best methodology to AI implementation is a phased approach.

The **Crawl-Walk-Run method** allows your company to optimize individual business processes before scaling horizontally. After optimizing a single use case, your team is better prepared to expand your AI solution.

Phase 1: Crawl

OBJECTIVE

Establish a project foundation and address immediate business needs.

Start with simple solutions.

Begin with straightforward AI solutions to tackle basic, high-impact tasks. For instance, a chatbot can be deployed to handle frequently asked questions (FAQs) and provide basic customer support. Be sure to pilot your solution to a portion of users and collect data before rolling it out to all users.

Collect data.

Gather relevant data on user interactions, common queries, and system performance. This data will be used to iterate on your chatbot and inform future AI implementation.

Aim for 2-3 quick wins.

Focus on achieving quick wins to demonstrate AI's value to stakeholders and build momentum for future phases.

EXAMPLE

A retail company might start with a chatbot that answers common customer inquiries about store hours, return policies, and product availability. This initial deployment improves customer service efficiency and collects customer needs and behavior data.

Phase 2: Walk

OBJECTIVE

Incrementally enhance AI capabilities based on collected data.

Use previous data to improve.

Leverage the data collected in the initial phase to refine and expand AI functionalities. Train the AI to handle more complex queries and tasks within your target business process.

Broaden the functionality.

Extend the chatbot's capabilities to manage more sophisticated interactions and workflows. A customer support chatbot might expand to include order tracking, product recommendations, and handling customer complaints.

Document and refine the process.

Enrich the AI's documentation and add to its knowledge bases. Continuously iterate on the existing processes to improve accuracy and performance (measured with your KPIs).

EXAMPLE

Building on its initial phase, the retail company can upgrade its chatbot to provide personalized product recommendations, process returns, and handle customer complaints more effectively. This phase not only improves customer satisfaction but begins to optimize internal processes and the AI investment.

Phase 3: Run

OBJECTIVE

Fully integrate AI into the organization's operations and scale its use.

Aim for full integration.

Embed AI deeply into the organization's operational fabric to drive decision-making and streamline complex processes across various departments.

Continue to iterate.

Establish a feedback loop for continuous learning and improvement. Regularly update and retrain AI models to adapt to new data and evolving business needs.

Expand and innovate.

Expand AI functionalities to cover a broader range of areas and processes. Innovate by exploring new AI applications that can provide competitive advantages.

EXAMPLE

In the advanced phase, the retail company can fully integrate AI into its supply chain management, using predictive analytics to optimize inventory levels and automate restocking processes. It can also be used in marketing to analyze customer data and create targeted campaigns, driving further business growth.

Wherever automation is possible and efficient, the retail company pilots an expansion of their AI technology.

Success Metrics

There are 3 steps to an AI agent project: build, deploy, and monitor. Although the post-deployment phase is often forgotten, monitoring is the most important part of your project. It will determine how much success you glean from your AI investment.

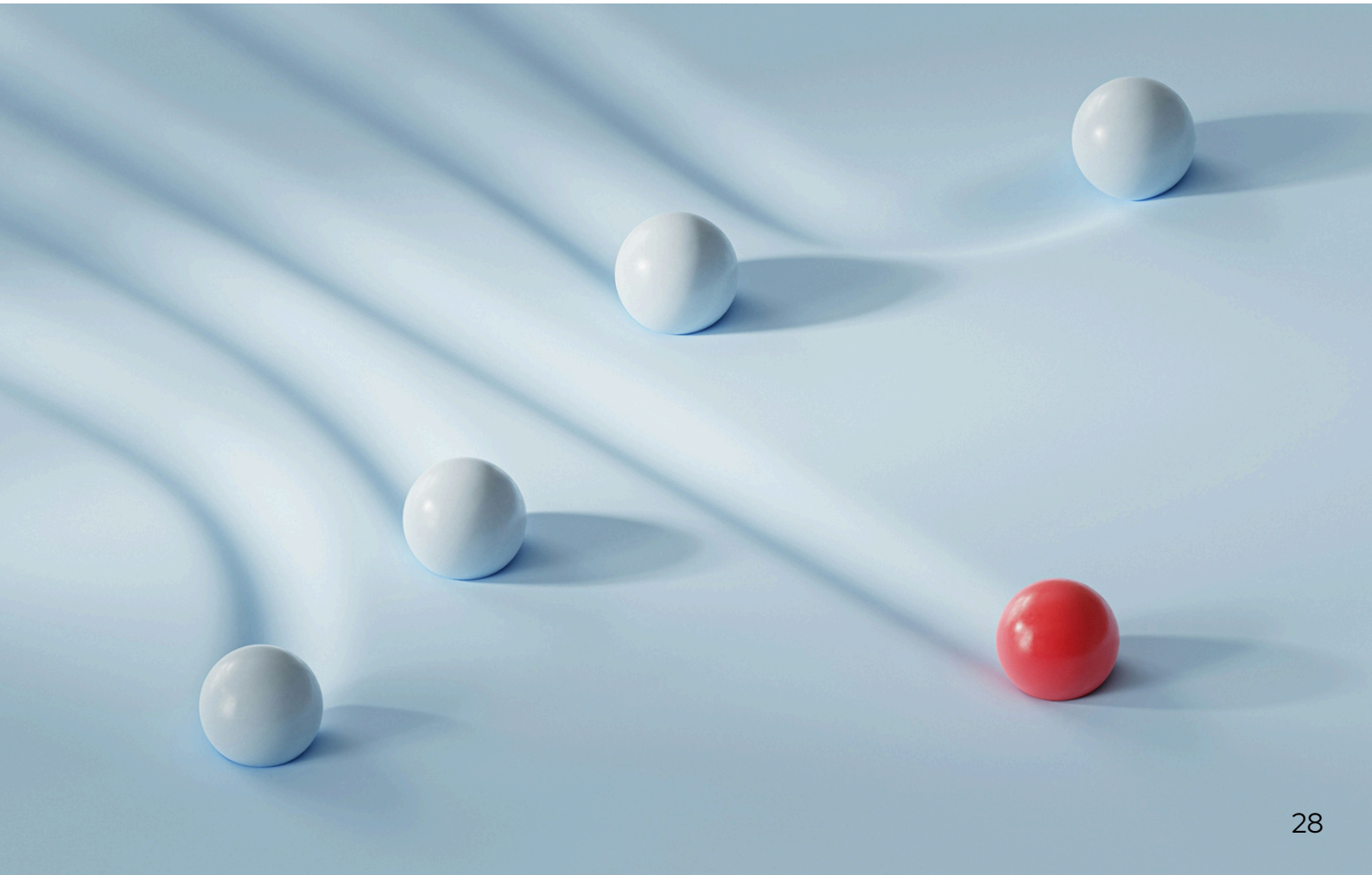

KPIs

Your KPIs should be devised at the very beginning of your AI agent project. Each should be able to be mapped to a strategic goal that your AI agent is built to solve.

What makes a strong KPI?

Your AI agent KPIs should :

- Be straightforward
- Include both short- and long-term results
- Use quantifiable outcomes, like exact percentages
- Include baseline comparisons to clearly show the 'before' and 'after' measurements

Tie your KPIs to monetary values

Each KPI should be tied to a specific monetary value. It's not enough to say a project will 'save 10 hours per week'. Calculate how much money your AI investment will save every month or year, taking into account how much you pay employees for those 10 hours.

Start low, then increase

While it's tempting to maximize your AI agent's impact from the get-go, our Customer Success team recommends aiming for a minimal value ROI at first.

Focus on incremental gains. Once the AI agent has proven effective with this initial load, gradually increase its scope – and optimize along the way.

This measured approach not only allows you to track ROI with greater precision, but ensures that your AI agent's performance remains high as its responsibilities grow. By focusing on incremental improvements, you can scale the agent's capabilities to minimize risk and maximize long-term success.

Example KPIs for AI Agents

Customer Experience Metrics

- Average response time (ART)
- Customer satisfaction score (CSAT)
- Net Promoter Score (NPS)
- First contact resolution rate (FCR)
- Customer retention rate

Revenue and Sales Metrics

- Conversion rate from AI-led interactions
- Average deal size increase due to AI upselling or cross-selling
- Lead qualification rate
- Revenue attributed to AI-driven interactions

Adoption and Engagement Metrics

- Number of queries handled by the AI agent
- User engagement rates (e.g., interactions per session)
- Feedback quality or sentiment analysis scores

Scalability and Reliability Metrics

- Volume of interactions successfully handled
- System uptime and reliability
- Incident response time for AI agent errors

Operational Efficiency Metrics

- Reduction in average handling time (AHT)
- Query deflection rate (percentage of queries resolved without human intervention)
- Accuracy rate of responses
- Time saved for human employees (e.g., hours automated per month)

ROI

The success of an investment depends on its returns. Ensure that your team is properly measuring all costs and benefits associated with your AI agent.

Measuring Investment

Properly measuring your AI investment enables companies to capture a complete view of its impact. This means accounting for more than just the initial costs, such as ongoing maintenance, staff training, and the resources needed for successful integration.

By considering all these factors, organizations can make more informed decisions and fully understand the value their AI initiative delivers.

DEVELOPMENT AND BUILD COSTS

AI Platform or Software Licensing	Costs for the platform used to build and deploy the AI agent (e.g., subscription fees, one-time purchases).
Data Preparation	Costs for preparing the data to be used by the AI agent.
Development Labor	Salaries or contractor fees for developers, data scientists, and project managers working on the AI agent.

TEAM COSTS

Internal Team Salaries	Compensation for employees managing or maintaining the AI agent (e.g. engineers, operations staff).
Training Costs	Fees for training employees to use and interact with the AI agent effectively.
Partner or Vendor Fees	Payments to external consultants or builders.

INFRASTRUCTURE COSTS (FOR DIY OPTIONS)

Cloud Hosting	Charges for cloud resources to support the AI agent .
On-Premise Infrastructure	Expenses for servers and hardware.
Scalability Costs	Costs to increase infrastructure capacity as the AI agent handles more use cases.
Ongoing Maintenance	Expenses for updating the AI agent with new features and improving performance.

Measuring Returns

Equally important is accurately measuring the returns on your AI initiative.

While many focus on direct outcomes like cost savings or increased revenue, other benefits often go unnoticed.

For instance, improved employee efficiency, enhanced customer satisfaction, or the reduction of repetitive tasks can significantly contribute to ROI but are harder to quantify.

By taking a holistic approach to measuring returns, organizations can capture the full value AI agents bring to their operations.

COST SAVINGS

Labor Savings	Reduced staffing needs by automating repetitive tasks or handling customer queries without human intervention.
Operational Efficiency	Lower costs from streamlining workflows, such as faster ticket resolutions or automated data entry.
Error Reduction	Savings from minimizing human errors that could lead to financial losses, compliance issues, or reputational damage.
Training Costs	Decreased need for onboarding or training new employees, as the AI agent can serve as an onboarding tool or resource.
Infrastructure Optimization	Reduced reliance on high-cost infrastructure by using efficient cloud-based or AI-optimized systems.

TIME SAVINGS

Employee Productivity	Employees can focus on higher-value tasks, saving time previously spent on repetitive or low-value activities.
Customer Time	Reduced wait times and faster issue resolutions enhance customer satisfaction and loyalty.
Faster Decision-Making	AI-generated insights can support quicker business decisions, reducing delays in operational or strategic actions.

EMPLOYEE SATISFACTION

Reduced Workload	Automating mundane tasks improves employee morale and job satisfaction.
Higher-Performing Teams	AI insights enable employees to make better decisions and focus on strategic priorities.

Returns across use cases

Measuring business success with AI agents starts by aligning returns with their specific use case. The impact of an AI agent designed for lead generation will differ significantly from one built for internal HR processes.

To maximize value, guide your team in systematically evaluating every area the AI agent could influence and prioritize the ones with the greatest potential for measurable outcomes.

INCREASED REVENUE

Higher Quality Conversion	AI-driven lead qualification, nurturing, and personalized recommendations can improve sales conversion rates.
Upselling and Cross-Selling	AI agents can suggest complementary products or services, increasing average order value (AOV).
Faster Sales Cycles	Streamlined processes reduce time-to-close for deals, enabling higher sales volume.
Customer Retention	Improved customer experience leads to higher retention rates and increased lifetime value (LTV).
Expanded Customer Base	Better customer service and personalization can attract new customers, driving revenue growth.

IMPROVED CUSTOMER EXPERIENCE

Higher CSAT and NPS Scores	Enhanced satisfaction from fast, accurate, and personalized responses to customer needs.
First Contact Resolution (FCR)	Increased rates of resolving customer issues on the first attempt.
24/7 Availability	AI agents provide round-the-clock support, improving customer accessibility and satisfaction.

DATA-DRIVEN INSIGHTS

Actionable Analytics	AI agents gather data from customer interactions to identify trends, improve products, and refine marketing strategies.
Customer Segmentation	Better understanding of customer preferences and behaviors enables targeted campaigns.
Predictive Modeling	AI insights help forecast future demand, optimize resource allocation, or anticipate customer needs.

COMPLIANCE AND RISK REDUCTION

Regulatory Compliance	AI agents can ensure adherence to legal and industry standards, reducing penalties or risks of non-compliance.
Security Enhancements	AI agents can flag unusual activity or detect fraud, safeguarding sensitive data and reducing risk exposure.
Crisis Management	Automated, consistent responses during crises prevent miscommunication and reputational damage.

OPPORTUNITY GAINS

Faster Market Responses	AI agents can quickly adapt to changes in customer demand or market conditions.
Business Continuity	Automated processes ensure minimal disruption during unexpected events, such as staffing shortages or emergencies.
Customer Acquisition	AI agents enhance lead generation efforts and qualify prospects more effectively.

How Botpress can help

AI is a buzzword. But organizations that implement it correctly are redefining competitive advantages – across markets, industries, and use cases.

AI adoption isn't enough. Development and deployment must merge seamless with your organization's strategic goals, structure, and existing workflows. Measurable impact doesn't come from AI; it comes from diligent building, deploying, and monitoring.

With so many AI tools and trends vying for attention, cutting through the noise to make a real impact is difficult.

That's where expertise matters. Our platform is the most flexible and powerful AI agent solution on the market, built to adapt to the unique needs of any organization.

Our experienced Customer Success Management team has years of experience guiding our clients through AI deployments, working with them year over year to continuously refine and improve their AI processes.

If you're ready to turn AI into a tangible advantage for your organization, reach out to our team today to talk about how to make AI work for you.

Contact us to learn more.

botpress