UNIT 7: CHARITY

Unit Objectives

At the end of this unit, you will be able to:

- Listen and comprehend a story;
- Tell a story;
- Read and comprehend a story;
- Add new words to their word store and use them in context;
- Apply past tense verb forms to narrate a story about the past;
- Write a narrative paragraph.

SECTION ONE: LISTENING

Lesson 1

Pre-Listening

Activity 7.1: In your group, discuss the following questions.

1. Do you know people who do not have food to eat and clothes to wear?
2. Do you know people who help such poor people? How do they help them?

While-Listening

Activity 7.2: Listen to the story that your teacher tells you about. Then answer the questions below briefly. Preview the questions below.

1. Who is the story about?
2. What do you understand by the word 'charity'?
3. How old was Hanna when she saw a man eating from garbage can?
4. Why was Hannah inspired to help people?
5. Hannah began by learning all she could about _____ and _____.
6. What did Hannah do at age 8?
7. At what age did Hannah found the Ladybag Foundation?
8. What does the Ladybag Foundation do?

Lesson 2

Post-Listening

Activity 7.3: Answer the following questions.

1. What have you learnt from the story of Hannah Taylor? Share the lessons you have got with your partner.
2. Retell the story of Hannah Taylor to your group members.

SECTION TWO: Speaking

Lesson 3

Agreeing and disagreeing

Here are some expressions you can use to agree and disagree.

Agreeing	Disagreeing	Partly agreeing
√ That's right!	√ I don't agree!	√ I agree up to a point, but ...
√ Absolutely!	√ I totally disagree!	√ I see your point, but ...
√ Exactly!	√ Absolutely not!	√ That's partly true, but ...
√ Me too!	√ That's not right!	√ I'm not so sure about that.
√ Yes, I agree!	√ I'm not sure about that.	
√ I totally agree!		
√ I couldn't agree more!		
√ I see exactly what you mean!		
√ You're right. That's a good point.		

Activity 7.4: In your group, discuss the following questions.

1. *'Charity begins at home.'* Discuss the meaning with your group members.
   Do you agree with the saying? For example should people begin to help their own family members? Why?/why not?
2. The rich should help the poor. Do you agree? Why/why not?

Lesson 4

Activity 7.5: Do you know someone who devoted her/his life for charity? Ask information from your parents or another person in your area. Gather information on the following points.

- The name of the person
- How the person started charity
- When she/he started the charity
- What she/he did.

Then, make an oral presentation about the life of the person.

SECTION THREE: Reading

Lesson 5

Volunteering to help special needs children

Pre-reading

Activity 7.6: In pairs, discuss the following questions.

1. Look at the picture of the three students presented above. Which student needs a special help? How can others help this student?
2. How do you or your friends help students with disabilities?
3. What can you benefit from helping others?

While-reading

Read the following passage and answer questions that follow it.

Sometime ago, there was an event for students with disability problems to work with other students in our school. My teacher asked me to **take part** in volunteerism helping children with special needs. I was happy because I had the opportunity to help students with physical disability with schoolwork, art projects, and everyday activities. I realized that the students with physical disability enjoyed and leaned by working with us. Our teacher showed us about how we had to help each other. At the beginning of the program, I thought it would be difficult to work with students having disabilities, but later on I realized that these **unique** students taught me about.

My teacher asked me to help a blind student. Reading stories was my **favourite** activity. I read so many interesting stories for the student. I also read stories aloud for other students. I felt good to see the children's smile.

That experience has greatly shaped me. Although I am studying at college now, I still help individuals with special needs. I provide transport support. I organize sports festival. I also mobilize other students to give home-based education to disabled people.

My experience which began at school has greatly changed my way of life. Now, I feel that my life can best be defined when I help others. Helping others and collaborating with disabled people is more than anything. I advise you to be open-hearted to people with all kinds of disabilities.

Activity 7.7: Choose the correct answer.

1. The main idea of the above passage is:
   a) disabled children helping themselves
   b) school activities in the afternoon
   c) the future of community service
   d) working with special needs children
2. The writer of this article is a _____
   a) college student
   b) teacher
   c) disabled child
   d) mother of a disabled child

3. The word ‘take part’ means

a) break into

b) start

c) participate

d) stop

4. How did the writer help in the classroom?

a) She took the children on trips

b) She helped at schoolwork, art projects, and everyday activities

c) She taught the children when their teacher was not there

d) She took the children home at the end of the day

5. The word unique means

a) happy

b) similar

c) different

d) ordinary

6. The writer felt good because

a) She saw the children’s failure

b) She saw the children’s smile

c) She likes doing art projects

d) She likes to help the teacher at school

7. The word ‘favourite’ means

a) Liked more than others

b) Unfairness

c) Happy

d) Hated

8. Which one of the following is false about the writer?

a) Her life has changed due to her work with disabled people

b) She believes that helping others is more than anything.

c) She advises readers to be open-hearted towards special needs people.

d) She thinks other people collaborate with special needs people

Lesson 6

Activity 7.8: Complete the following sentences according to the text.

1. The teacher asked the writer to take part in _____
2. How did the students with physical disability enjoyed and leaned?_____
3. The writer discovered that working with children with special needs _____
4. How did the writer help the blind student? _____

Lesson 6

Post-Reading

Activity 7.9: Work individually and then share your answers to the following questions with your group members.

1. Who would you like to help? Why?
2. How would you like to help them?

► Jot your answers down and make an oral presentation to your classmates.

SECTION FOUR: Vocabulary

Lesson 7

Activity 7.10: What do you see in each of the following pictures? Use short phrases to describe each.

Study the words that are written in bold in the following text.

* **Charities** are organizations that help others, for example, UNICEF. You can help charities by giving your time, money, or things that you own. Charities usually help **homeless** people, orphans (children who lost their parents), and others who are **helpless**.
* **Volunteering** is when you give your time to help others. Some ways of volunteering are joining a cleaning campaign in your area and visiting old people to help them or talk to them.
* **Fundraising** is when you collect money to help others. Some ways of fundraising are making bread to sell, doing a sponsored activity, and so on.
* **Donating** is when you give your things to help others. An example of donating is giving your old books to a library. One should be **generous** to give his/her things to others.

Activity 7.11: Make your own sentences using the words that are written in bold in the box above.

Activity 7.12: Based on the short reading above, do the following.

What is it called under each situation?

1. Matewos is always willing to give his time or money. He is _____.
2. School students are generating money to help the poor by making handicrafts and selling them. _____
3. School students are cleaning their village during their vacation. _____
4. A group of people established an organization for helping people in need. They established a _____
5. When people have no house to live in, they are called _____
6. When you are unable to do things without the help of others, you are _____.

SECTION FIVE: Grammar

Lesson 8

The Past Simple and the Past Continuous

The Past Simple

Activity 7.13: Read the following story about an Ethiopian woman.

Abebech Gobena **was born** in 1938 in a small rural village in Shewa called Shebel. Her father **died** during the second Ethio-Italian war. So her grandparents raised her until the age of nine. Then, she **moved** to Addis Ababa at the age of 10. She **went** to *Gishen Mariam*, Wollo, in 1973. At that time, there **was** famine in the area. In a feeding center, Abebech saw a child next to her dead mother. Then, she **took** the child along with another orphan to her home in Addis Ababa. In one year, she **brought** 21 children to her home. She **founded** AGOHELMA, which is a charity. Abebech **died** on July 4, 2021 at the age of 83.

Activity 7.14:

i. Study the verbs underlined and written in bold. What kind of verbs are they?

ii. Why are they used in this form?

Activity 7.15: Work in pairs. Complete the following dialogue.

A: When was Abebech Gobena born?

B: She was born in 1938.

A: When _____?

B: Her father died during the second Ethio-Italian war.

A: Who raised her?

B: _____

A: At what age _____to Addis Ababa?

B: She moved to Addis Ababa at the age of nine.

A: When was Abebech Gobena born?

B: She was born in 1938.

A: When _____?

B: Her father died during the second Ethio-Italian war.

A: Who raised her?

B: _____

A: At what age _____to Addis Ababa?

B: She moved to Addis Ababa at the age of nine.

Lesson 9

Very often the past simple ends in *-ed* or *-d* (regular verbs):

Example:

- She **moved** to Addis Ababa at the age of 10.
- Her grandparents **raised** her until the age of nine.
- She **founded** AGOHELMA.
- Abebech **died** on July 4, 2021 at the age of 83.

But there are many irregular verbs. In the irregular verbs, the past simple does not end in *-ed* or *-d*.

For example:

- She went to Gishen Mariam, Wollo, in 1973.
- At that time, there was famine in the area.
- She took the child.
- She brought 21 children to her home.

See appendix for a list of irregular verbs.

In questions and negative sentences, did/didn't + infinitive (go/take/enjoy, etc.)

Example:

Abera: Did you enjoy the birthday party?

Yasin: Yes, I enjoyed it a lot. (Yes, I did)

Ejeta: No, I didn't enjoy it. (No, I didn't.)

The past of be (am/is/are) is was/were.

Example:

a) Last summer was a very cold season.

b) A: Did you eat your dinner last night?

B: I **was** not hungry, so I didn't eat anything.

Lesson 10

Activity 7.16: WRead the text about Abeba, and complete the questions about her.

Abeba

I usually get up at 7 o'clock and have a big breakfast. I walk to school. I start class at 8.o'clock. I help my parents in the evening. I read for 2 hours in evening. I don't usually go out.

Yesterday was a typical day for Abeba. Write what she did or didn't do yesterday.

1. Abeba got up at 7:00 o'clock.
2. She _____ a big breakfast.
3. She _____ to school.
4. She _____ her parents yesterday evening.
5. She _____ for 2 hours yesterday evening.
6. She _____ out yesterday evening.

Lesson 11

Past continuous tense

Time: 10:30

Yesterday, Yonas and Teklay played football. They stared at 10 o'clock and finished at 11:30.

So, at 10:30, they **were playing** football.

They were playing = They were **in the middle** of playing. They started but did not finish.

He/She/It	Was	Playing
We/You/They	were	playing

* I was doing something = I was in the middle of doing it at a certain time. The action or situation started before this time, but had not finished:

Study the following situation.

They were walking when the car crashed.

See also the dialogue between a mother and her son.

Mother: Why couldn't you clean the house?

Son: I was reading.

Compare the following:

I was doing (= in the middle of an action)	I did (= complete action)
o We **were walking** home when I met Kahsay. (= in the middle of walking home)	o We **walked** home after school yesterday

You can say that <u>something happened (past simple) in the middle of something else (past continuous)</u>:

o My uncle **phoned** while we **were having** dinner.

o It was **raining** when I **got** up.

o *While I was studying, I suddenly felt sleepy.*

► The following diagram can help you understand how these verb forms are used with time expressions.

6:30 – 7: 30 p.m. **Time: 10:30**

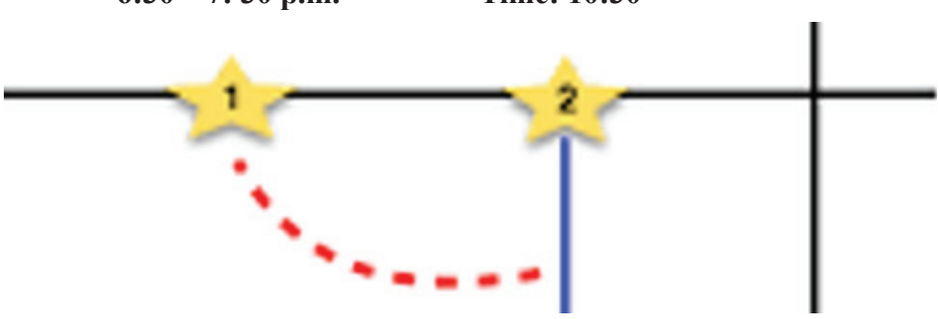

I was eating dinner. **He called me.**

• I was eating dinner when he called me last night. Or

• When he called me last night, I was eating dinner.

Note: Some verbs (e.g. know and want) are not normally used in continuous forms.

We **knew** each other. (<u>correct</u>)

We **were not knowing** each other. (<u>incorrect</u>)

Such verbs are state verbs. See some examples of state verbs in the Appendix.

Lesson 12

Activity 7.17: Complete the blank spaces by choosing from the following verb forms. The first one is done for you as an example.

was wearing was working wasn't listening weren't looking
was snowing was looking were sittting were you going

1. Today, Mulunesh is wearing a skirt. Yesterday, she was wearing trousers.
2. A: What did he say?'
   B: I don't know. I _____
3. We _____ at the back of the theatre. We couldn't hear very well.
4. This time last year, Hassen _____ on a farm.
5. They doidn't see me. They _____ in my direction.
6. The weather was bad. It was very cold and it _____.
7. I saw you in your car. Where _____?
8. I saw Betelhem a few minutes ago. She _____ for you.

Activity 7.18: Match the beginning of the sentence on the left with its complement on the right.

_f__1. When I got to the cafe	a. when she was living in Rome.
____2. We fell asleep	b. she was working in a clothes shop.
____3. Amy learnt Italian	c. when I was driving home.
____4. Tom didn't come out with us	d. but nobody was watching it.
____5. The car began to make a strange noise	e. while we were watching a film.
____6. The TV was on	f. my friends were waiting for me.
____7. When I first met Jessica	g. because he wasn't feeling well.

Lesson 13

Activity 7.19: Look at the picture, and complete the blank spaces in the following story with the correct forms of the verbs given in brackets.

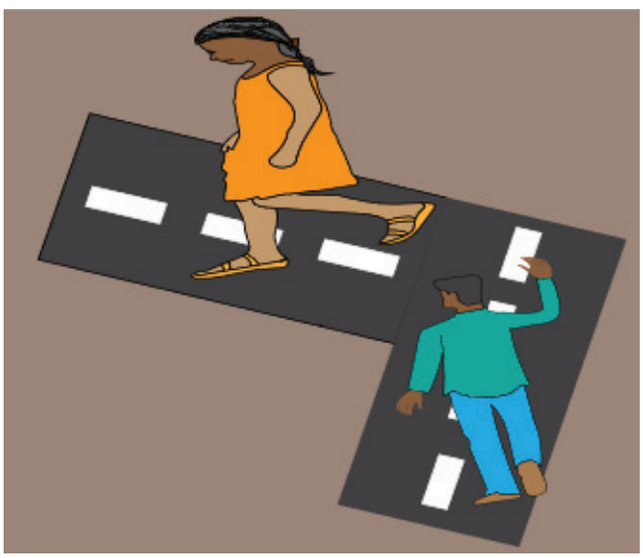

I _____(see) Sara in town yesterday, but she _____ (not/see) me. She _____ (look) the other way.

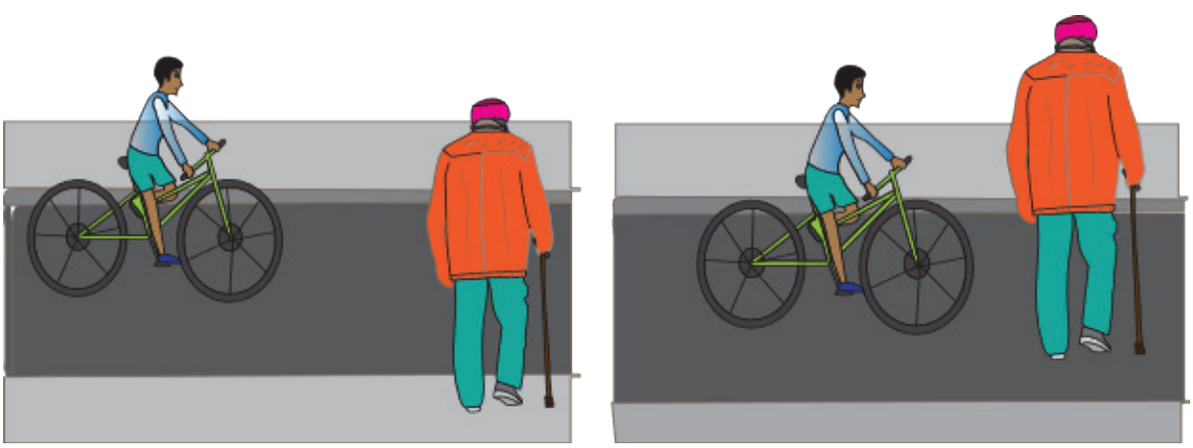

I _____ (cycle) yesterday when a man _____ (step) out into the road in front of me.

I _____ (go) quite fast, but luckily I _____ (manage) to stop in time, and I _____ (not/hit) him.

Activity 7.20: Read Helen's story. Complete the text with simple past or past continuous form of the verbs in brackets.

I _____(work) in Gambella when I _____(decide) to do voluntary work.

After my training, I _____ (go) to the place. On the bus, I _____ (meet) another volunteer teacher called Markos, and we _____ (become) good friends. We _____ (visit) a lot of places together at the weekends while we _____ (live) in Gambella. The work was not easy, but I _____ (have) a great time while I _____ (teach) in a high school in Gambella. My students _____ (prepare) for their exam. So they were very busy.

SECTION FIVE: Grammar

Lesson 8

Telling a story

Activity 7.21: Write about what you did yesterday.

1. E.g. I washed my clothes.
2. _____
3. _____
4. _____
5. _____
6. _____

Activity 7.22: Study the following story about a man. Pay attention to the words and phrases written in bold.

Last week, I visited *Mekedonia*. **While I was there**, I decided to visit the fundraising activities. **To start off**, the bus was delayed. **Next**, the I forgot my luggage in the bus, so I had to wait for two hours at the bus station.

As soon as they found my luggage, I found a taxi and rode into town. **During** the ride into town, the driver told me about his last visit to *Mekedonia*. **After** I had arrived safely, everything began to go smoothly. The visit was interesting. **Finally**, I caught my bus back to *Asosa*. Luckily, everything went smoothly. **I arrived** home just in time.

Read the following tips about telling a story.
Sequencing Steps

Beginning your story

Create the beginning of your story with these expressions. Use a comma after the introductory phrase.

- First of all,
- To start off with,
- Initially,
- To begin with,

Examples of these beginning phrases in use include:

- To start off with, she decided to help poor people.
- Initially, she thought it was a difficult idea.

Continuing the story

When using a time clause, use the past simple after the time expression, such as:

- Then,
- After that,
- Next,
- As soon as / When + full clause,
- ...but then
- Immediately,

Examples of using these continuing phrases in a story include:

- Then, they started to get worried.
- After that, they knew that there would be no problem!
- Next, they decided on their strategy.
- As soon as they saw the children, they felt sad.

Interruptions and adding new elements to the story

Examples of using these interrupting phrases or turning to a new element include:

- **Suddenly**, a child fell on the ground.
- **Unexpectedly**, the mayor did not allow them.

Ending the Story

Mark the end of your story with these introductory phrases:

- Finally,
- In the end,
- Eventually,

Examples of using these ending words in a story include:

- In the end, he decided to postpone the project.
- Eventually, we became tired and returned home.

Lesson 15

Activity 7.23: Provide an appropriate sequencing word to fill in the blank spaces.

My friend and I visited Lalibela last summer. (1) _____, we drove from Axum. It was fantastic! (2) _____ we arrived in Lalibela, we (3) _____ went to the hotel and took a long nap. (4) _____, we went out to find a great restaurant for dinner. (5) _____, a motorcycle appeared out of nowhere and almost hit me! The rest of the trip had no surprises. (6) _____, we began to explore the Rock-Hewn Churches. (7) _____ the afternoons, we visited ruins and museums. At night, we wandered the streets. One night, (8) _____ I was getting some kolo, I saw an old friend from elementary school. Imagine that! (9) _____, we returned home to Axum. We were happy.

Lesson 16

Activity 7.24: Write a story about a person who did a volunteerism work. Gather information about the following:

- when and where the person was born
- what his/her dream was
- how he/started volunteerism
- what he/she accomplished