5 Railroad Unions Seek To Resume Negotiations

Chicago, Ill. (UPI)—Five railroad operating unions said Sunday they have asked railroad management to resume negotiations on work rules.

The unions proposed a three-step plan for first meeting with railroad management since mediation efforts ended last summer.

The proposal was made in a letter to the chairmen of the Eastern Carriers' Conference Committee, Western Carriers' Conference Committee, and Southeastern Carriers' Conference Committee.

The unions, representing 200,000 engineers, firemen, conductors, brakemen, and switchmen, asked for meeting to discuss the finding of a presidential investigating committee on railroad work rules.

THE SECOND step would be a bargaining conference to determine the current positions of both parties, the unions said.

The unions proposed a "summit meeting" as the last step to work out "a mutually satisfactory settlement."

The unions involved are the Brotherhood of Locomotive Engineers, Brotherhood of Locomotive Firemen and Enginemen; Order of Railway Conductors and Brakemen, Brotherhood of Railroad Trainmen, and Switchmen's Union of North America.

Issues that would be discussed include "employee wage standards, working conditions, and job security," the union letter said.

Sheep Day Scheduled

Special to The Courier

Carmi, Ill. — Sheep Day will be held Wednesday at Dixon Springs Experiment Station, beginning at 9:30 a.m. Research reports on the future of lamb and wool production will be made.

Deaths In Tri-State Area

INDIANA

Boonville—Mrs. Pearl Frances Conner, 77, of Yankeetown, died Sunday.

Jasper—Mrs. Marie Lange, 85, former Celestine resident, died Saturday in Evansville, funeral 9 a.m. Tuesday at Celestine.

Cannelton—Mrs. Elsie M. Richey, 57, died Saturday, funeral 2 p.m. Tuesday.

Freelandville—Mrs. Lula Ethel Koester, 85, died Saturday, funeral 2 p.m. Monday.

English — Francis "Butch" Hager, 51, former Taswell resident, died Saturday in New Albany, funeral 2 p.m. Tuesday (E.S.T.) at Taswell.

Elberfeld—Mrs. Matilda Peppmueller, 79, of Oakland City Route 3, died Sunday, funeral 2 p.m. Tuesday, among survivors is a sister, Mrs. Elizabeth Blair of Evansville.

Oakland City—William C. Grubb, 54, died Saturday at Anderson, funeral 2 p.m. Tuesday.

Ft. Branch—Mrs. Stella Mae Wilson, 78, died Saturday, funeral 1 p.m. Tuesday.

Huntingburg—Mrs. Leona Steffe, 29, died Sunday, funeral 9 a.m. Tuesday.

Troy—Charles L. Jacobs, 82, former Dubois County resident and husband of the former Caroline Ballis of Troy, died Saturday, funeral 8:30 a.m. Tuesday at Terre Haute.

ILLINOIS

Lawrenceville — Lyman Pinkstaff, 65, former resident, died Thursday in Hammond, Ind., funeral 2 p.m. Monday; Mrs. Dorothy M. Webster, 44, died Saturday at Anna, funeral 2 p.m. Tuesday.

Sumner—Calvin Green, 78, died Friday, funeral 2 p.m. Monday.

Carmi—Mrs. Agnes Holliman, 31, former resident, died Saturday at Pekin.

KENTUCKY

Salem—Mrs. Nell G. Maddux, 75, died Sunday, funeral 2 p.m. Tuesday.

Owensboro — Francis Alva Flaherty, 62, died Sunday, funeral 9 a.m. Wednesday.

Central City—Charles Howard Winkler, 55, died Saturday, funeral 3 p.m. Monday.

Greenville — Estil McPherson, 66, of Beech Creek, died Saturday, funeral 2 p.m. Monday.

Lewisport—Hugh W. Taylor, 81, Hancock County native, died Saturday in Miami, Fla., funeral 2:30 p.m. Monday.

Whitesville—Herbert A. Johnson, 83, died Saturday, funeral 10 a.m. Monday.

POWERFUL PLUNGER CLEARS
CLOGGED TOILETS
in a jiffy!

NEVER AGAIN that sick feeling when your toilet overflows.
TOILAFLEX
Toilet ALL-ANGLE Plunger
Unlike ordinary plungers, Toilaflex does not permit compressed air or messy water to splash back or escape. With Toilaflex the full pressure plows through the clogging mass and swishes it down. Can't miss!
• DESIGNED TO FLEX AT ANY ANGLE
• RECESSED RIM TRAPS AIR & WATER
• CENTERS ITSELF, CAN'T SLID AROUND
• TAPERED TAIL GIVES AIR-TIGHT FIT
Get the Genuine Toilaflex $2.65
AT HARDWARE STORES EVERYWHERE

BIG 20% DISCOUNT
Clayton's ANNUAL
DRAPERY
CLEANING SALE!
You can house clean early with our Feb. money-saving, time-saving offer. For a limited time, we are offering our premium drapery cleaning at a special 20% discount. This finest service renews fresh, bright loveliness with professional perfection. Your drapes are returned to you with our famous decorator fold and with instructions for rehanging them.
50c CLIP COUPON 50c
Present this Coupon to Attendant BEFORE STARTING MACHINE
This coupon is worth 50c on one load of DRYCLEANING in the SELF-SERVICE MACHINES at CLAYTON'S FABRIC CARE CENTER, 1410 Washington Avenue.
Notice: Coupon redeemable 7:30 A.M. to 6 P.M. only, Monday through Saturday. Offer expires April 30, 1963. 2-11-63 C
50c 50c

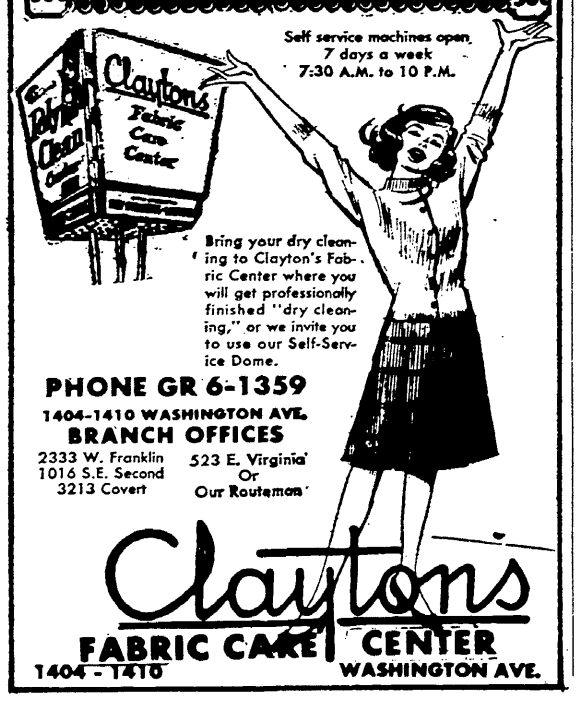

PHONE GR 6-1359
1404-1410 WASHINGTON AVE.
BRANCH OFFICES
2333 W. Franklin
1016 S.E. Second
3213 Covert
523 E. Virginia
Or
Our Routeman
Claytons
FABRIC CARE CENTER
1404 - 1410 WASHINGTON AVE.

Evansville Deaths

MRS. NAOMI S. DeMOSS

Mrs. Naomi S. DeMoss, 43, of 7940 Spry Road, died of cancer at 2:30 a.m. Sunday at St. Mary's Hospital.

Mrs. DeMoss was a member of Epworth Methodist Church in Warrick County and Grotto Auxiliary.

Her husband, Shelby, owns and operates Shelby DeMoss Commercial Photographers, at 401 North St. Joseph Avenue.

Surviving with the husband are a son, Stephen, at home; the mother, Mrs. Nellia Kirkwood of Evansville; two sisters, Mrs. Edith Tapp of Evansville and Mrs. Dixie Almon of Page, Ariz.; nieces and nephews.

Services will be at 1 p.m. Wednesday at Boone Funeral Home, with the Rev. Tony Matthews officiating. Services will continue at 3 p.m. Wednesday at Emberry Methodist Church near Hanson, Ky.

Burial will be in Fairview Cemetery there.

Friends may call after 1 p.m. Monday at the funeral home.

GEORGE SOUTH

George South, 48-year-old former resident of Evansville, died of a heart attack Saturday night at his home in Redding, Cal.

South moved to Redding from Evansville in 1929.

Surviving are his wife, June; a son, Michael Allen South of Redding; the mother, Mrs. Ollie South of El Monte, Cal.; five sisters, Mrs. Claudia Hennes and Mrs. Louise Gordon, both of El Monte, Mrs. Laura Effinger and Mrs. Geneva Bengert, both of Evansville, and Mrs. Betty Dittberner of Covina, Cal., and a brother, Lynn of Huntington Park, Cal.

Funeral will be in Redding.

TRAVIS A. FULKERSON

Travis A. Fulkerson, 62, of 2516 Elouise Avenue, died at 12:05 p.m. Sunday at St. Mary's Hospital where he had been a patient for the past five days.

Fulkerson had been suffering with a heart condition for the past four years.

He attended Victory Chapel Church of the Nazarene.

Surviving are his wife, Frances; four sons, Daniel, James, and Earl, all of Evansville, and Donald, stationed with the Army in Ft. Knox, Ky.; two daughters, Mrs. Virginia Brandt of Evansville and Mrs. Dorothy Lamar of Washington, Ind.; two brothers, Daniel and Gy, and a sister, Mrs. Ida Viner, all of Evansville; 28 grandchildren, nieces and nephews.

The body is at Boone Funeral Home where arrangements are pending.

ROBERT N. HARRISON

Robert N. Harrison, 75, of 313 Pemberton Avenue, died at 1:30 p.m. Sunday at Bethel Sanitarium after a long illness.

A native of Bowling Green, Ky., Harrison had lived in Evansville about two years. He was a retired farmer.

Surviving are two sons, Robert and William, both of Bowling Green; two brothers, Hubert of Antioch, Cal. and Tom of Kirkwood, Ill.; a sister, Mrs. Winsie McKinney of Antioch; and five grandchildren.

The body will be at Hardy and Son Funeral Home in Bowling Green where arrangements are incomplete.

JOHN B. STEINHAUER

John B. Steinhauer, 57-year-old native and former resident of Evansville, died suddenly Sunday morning at the home of a daughter, Mrs. Peggy Homberg, of Washington, D.C.

Steinhauer, formerly of 1112 West Maryland Street, moved to Washington a year ago.

Also surviving are another daughter, Mrs. Carolyn Knaebel of Evansville, and five grandchildren.

The body is being returned to Ziemer Funeral Home in Evansville.

MRS. ADA HOLSTEIN

The funeral for Mrs. Ada Holstein, 75, of 702 East Tennessee Street, who died Saturday, will be at 2 p.m. Tuesday at Christ Lutheran Church.

The Rev. Frank Barcus will officiate, with burial in Oak Hill Cemetery.

The body will be taken at noon Tuesday from Miller and Miller Funeral Home to the church.

EDWARD HERR

Services for Edward Herr, 74, of Newburgh, who died Saturday, will be at 9:30 a.m. Monday at Simpson Funeral Home in Newburgh and continued at 10 a.m. at St. John's Catholic Church.

The Rev. James Rogers will officiate, with burial in St. John's Cemetery.

BRONNER W. WALKER

The funeral for Bronner W. Walker, 66, of 837 Taylor Avenue, who died Saturday, will be at 10 a.m. Tuesday at Boone Funeral Home.

Dr. Robert Poland will officiate, with burial in Oak Hill Cemetery.

MISS ANNA M. BICKEL

The funeral for Miss Anna M. Bickel, 81, of 314 North Fulton Avenue, who died Saturday, will be at 10 a.m. Wednesday at Boone Funeral Home.

Surviving are a sister, Miss Tillie Bickel, of the Fulton Avenue address, and two nieces, Mrs. Julia Vincent and Mrs. Pearl Dugan, both of Evansville.

Dr. Ernst Press will officiate, with burial in Locust Hill Cemetery.

MARVIN LEE PARISH

Services for Marvin Lee Parish, 57, of 3312 Schmidt Lane, who died Saturday, will be at 2 p.m. Tuesday at Alexander Funeral Home East Chapel.

Surviving are his wife, Edmonia; three sons, Don and Bob both of Evansville, and William of Louisville, Ky.; the father, James Parish of Evansville; two half brothers, Charles Parish of Evansville and Thurman Parish of Louisville, and three grandchildren.

The Rev. A. D. Van Hoose will officiate, with burial in Sunset Memorial Gardens.

Friends may call after 2 p.m. Monday at the funeral home.

WILLIAM ASA CLARK

William Asa Clark, 81, of 961 Independence Avenue, died at 6:30 p.m. Sunday at English, Ind.

Clark, a native and lifelong resident of Evansville, was a retired farmer. He had been a farmer for over 50 years.

Surviving are a son, John W. Clark of Evansville, and a grandson.

The body is at Johann Funeral Home where arrangements are pending.

WALTER K. KIMBREW

Walter K. Kimbrew, 80, of 1829 Bosse Avenue, died at 9:45 p.m. Saturday at Boehne Hospital.

Kimbrew was a deacon and trustee at Christ Temple Church.

Surviving are his wife, Ada; eight daughters, Mrs. Clovella Gordon and Mrs. Opal Gordon, both of Terre Haute, Ind., Mrs. Naomi Carter, Mrs. Isabelle Merriwether, Mrs. Gloria Carter, and Mrs. Gwendolyn Pierce, all Jefferson of South Bend, and Miss Martha Kimbrew of Los Angeles, Cal.; two sons, Walter Jr. of Evansville and Enoch of Gary, Ind.; grandchildren, a great-grandchild, nieces and nephews.

The body is at Gaines Funeral Home.

NOAH BUCHANAN

The funeral for Noah Buchanan, 70, of 609 East Walnut Street, who died Wednesday, will be at 1 p.m. Tuesday at Liberty Baptist Church.

The Rev. Charles H. King will officiate, with burial in Locust Hill Cemetery.

Friends may call at Gaines Funeral Home.

MRS. EDGAR TRAVIS

Mrs. Edgar Travis, 66, of 2414 Edgar Street, died at 8:26 p.m. Sunday at Deaconess Hospital after a five-day illness.

A native of Tennessee, Mrs. Travis had lived in Evansville two weeks.

wood Baptist Church in Kenwood, Tenn., and the widow of Edgar D. Travis St., who died in 1954.

Surviving are four sons, Robert W. Cargill, Davis Marion Cargill, and Leroy Travis, all of Evansville, and Edgar Travis Jr., of Clarksville, Tenn.; a sister, Mrs. Robert Adams of Clarksville; 15 grandchilden and three great-grandchildren.

The body is at Ziemer Funeral Home where arrangements are pending.

MRS. DAISY M. ROMANS

Services for Mrs. Daisy M. Romans, 84, of 1127 Henning Avenue, who died Saturday, will be at 3 p.m. Tuesday at Alexander Funeral Home West Chapel.

Dr. Francis T. Johnson will officiate, with burial in Memorial Park Cemetery.

INFANT BROOKS

Services for the infant son of Mr. and Mrs. William Brooks, of 1143 Jean Avenue, who died Saturday, will be at 2 p.m. Monday at Browning Memory Chapel.

The Rev. Robert Nall will officiate, with burial in Park Lawn Cemetery.

Friends may call after 10 a.m. Monday at the funeral home.

ESTEL DAME

The funeral for Estel Dame, 53, of 123 Kenmore Drive, who died Saturday, will be at 1 p.m. Tuesday at Popular Grove Baptist Church in Popular Grove.

Burial will be in the church cemetery.

The body will be taken at 11 a.m. Tuesday from Fountain Terrace Chapel to the church.

MRS. MARGUERITE REHERMAN

The funeral for Marguerite Reherman, 49, of Route 7, Schenk Road, who died Saturday, will be at 2 p.m. Tuesday at Alexander Funeral Home West Chapel.

The Rev. A. W. Wright will officiate, with burial in Memorial Park Cemetery.

TAMM ROBY

Services for Tamm Roby, 11-month-old daughter of Mr. and Mrs. Donald Roby, of 1410 Walnut Street, who died Saturday, will be at 10 a.m. Tuesday at Fountain Terrace Chapel.

The Rev. Robert Brackett will officiate, with burial in Oak Hill Cemetery.

PATRICK R. BERRAY

Services for Patrick R. Berray, 16, who was killed Friday in a train accident, will be at 2 p.m. Monday at Christ Lutheran Church.

Berray resided at 3413 Sheridan Road.

The Rev. Frank Barcus will officiate, with burial in Oak Hill Cemetery.

The body will be taken at noon Monday from Miller and Miller Funeral Home to the church.

MISS VIRDA MAIN

Services for Miss Virda Main, 76, of 1029 North Third Avenue, who died Saturday, will be at 2 p.m. Tuesday at Johann Funeral Home.

The Rev. O. V. Lene will officiate, with burial in Memorial Park Cemetery.

MRS. BERTHA PASCO

The funeral for Mrs. Bertha Pasco, 53, of 1218 Fountain Avenue, who died Saturday, will be at 2 p.m. Tuesday at the First Baptist Church.

The Rev. Robert D. Stanford will officiate, with burial in Sunset Memorial Gardens.

The body will be taken from Ziemer Funeral Home to the church at 10 a.m. Tuesday.

Advertisement
More Comfort Wearing FALSE TEETH
Here is a pleasant way to overcome loose plate discomfort. FASTEETH, an improved powder, sprinkled on upper and lower plates holds them firmer so that they feel more comfortable. No gummy, gooey, pasty taste or feeling. It's alkaline (non-acid). Does not sour. Checks "plate odor breath". Get FASTEETH today at drug counters everywhere.

Legal Notices 2

NOTICE OF ADMINISTRATION
A. D. No. 63-52

In the matter of the estate of William P. Graham, deceased, in the Vanderburgh Probate Court December term, 1962.

Notice is hereby given that Clarence Graham was on the 1st day of February, 1963, appointed Personal Representative of the Estate of William P. Graham, deceased, who died intestate.

All persons having claims against said estate, whether or not now due, must file the same in said court within six months from the date of the first publication of this notice of said claims will be forever barred.

Dated at Evansville, Indiana, this 1st day of February, 1963.

WILMA NELSON
Chief Clerk of the Probate Court for Vanderburgh County, Indiana
FRED A. WEAVER
Attorney for personal representative
2353 Division Street
Evansville, Indiana.
(Courier February 4, 11, 18, 1963)

Legal Notices 2

NOTICE TO HEIRS, CREDITORS, LEGATEES, ETC.
A.D. NO. 62-191

In the matter of the estate of Louise Myerhoff, deceased, in the Vanderburgh Probate Court December Term, 1962

NOTICE IS HEREBY GIVEN, That John L. Carroll, Personal Representative of the estate of Louise Myerhoff, deceased, has presented and filed his account and vouchers in final settlement of said estate, and that the same will come up for examination, distribution and final action of said Court on the 28th day of February, 1963, at which time all heirs, creditors, legatees, distributees and all other persons interested in said estate, are required to appear in said Court and show cause, if any there be, why said account and vouchers should not be approved; and the heirs or legatees of said estate are also required to appear on said day and make proof of their heirship.

WITNESS, My hand, at Evansville, Indiana, this 8th day of February, 1963.

CLYDE OVIATT
Clerk Vanderburgh Probate Court
By Wilma Nelson, Deputy
JOHNSON AND CARROLL
2204 W. Franklin Street
Evansville, Indiana
Attys. for Personal Representative
Courier Feb. 11 & 18, 1963

NOTICE OF ADMINISTRATION
A.D. NO. 63-35

In the matter of the estate of Edward M. Stoltz, deceased; Charles E. Stoltz, Executor and Personal Representative; in the Vanderburgh Probate Court December Term, 1962

Notice is hereby given that Charles E. Stoltz was on the 24th day of January, 1963, appointed Executor and Personal Representative of the Estate and Last Will and Testament of Edward M. Stoltz, deceased, who died testate.

All persons having claims against said estate, whether or not now due, must file the same in said court within six months from the date of the first publication of this notice or said claims will be forever barred.

DATED at Evansville, Indiana, this 24th day of January, 1963.

CLYDE OVIATT
Clerk of the Probate Court for Vanderburgh County, Indiana
By Wilma Nelson, Deputy Clerk
MERRILL, SCHROEDER, JOHNSON AND KLEINDORFER
Attorneys for personal representative
1017 Southern Securities Building
Evansville, Indiana
Courier Jan. 28 & Feb. 4 & 11, 1963

NOTICE OF ADMINISTRATION
A.D. NO. 63-36

In the matter of the estate of Carolyn Bumb, deceased; Alvin Egli, Personal Representative; in the Vanderburgh Probate Court December Term, 1963

Notice is hereby given that Alvin Egli was on the 25th day of January, 1963, appointed Personal Representative of the Estate of Carolyn Bumb, deceased, who died intestate.

All persons having claims against said estate, whether or not now due, must file the same in said court within six months from the date of the first publication of this notice or said claims will be forever barred.

DATED at Evansville, Indiana, this 25th day of January, 1963.

CLYDE OVIATT
Clerk of the Probate Court for Vanderburgh County, Indiana
By: Helen Geddes, Deputy
MATTHEW J. WEINZAPFEL
Attorney for personal representative
2515 W. Franklin St.
Evansville, Ind.
Courier, Jan. 28 & Feb. 4 & 11, 1963

UNITED STATES MARSHAL'S SALE.
NOTICE IS HEREBY GIVEN, that pursuant to a final judgment and order of sale, entered by the United States District Court for the Southern District of Indiana, Evansville Division, dated January 16, 1962, in Cause No. EV61-C-35 entitled "Federal National Mortgage Association, a corporation organized and existing pursuant to Title III of the National Housing Act, as amended, vs. Donald W. Dorris and Jerry Sue Dorris," I will sell at public auction to the highest bidder, for cash, on the 28th day of February, 1963, at 9:30 o'clock a.m. CST of said day at the Fourth Street Door of the Vanderburgh County Court House in the City of Evansville, Vanderburgh County, Indiana, the following described real estate, to-wit: All that part of the Southwest Quarter of the Northeast Quarter of Section 3, Township 7 South, Range 10 West in the City of Evansville, Vanderburgh County, Indiana, described and bounded as follows, to-wit: Commencing at a point in said quarter quarter section, said point being located as follows, to-wit: Measure south along the West line thereof a distance of 237 feet from the northeast corner thereof; thence measure east at right angles a distance of 405 feet to the place of beginning of subject boundary description; thence north 50 feet; thence east a distance of 165 feet; thence south 50 feet; thence west 165 feet to the place of beginning. 25 feet off the east side of the above described real estate is hereby reserved as right of way for St. James Boulevard. 5 feet off the west side of the above described real estate is hereby reserved for use as a public utilities easement. Commonly known and described as 2517 St. James Boulevard. Said Sale will be made without any relief whatever from valuation and appraisement laws. Upon confirmation of the Sale by the Court, I will issue a United States Marshal's Deed approved by the Court. DATED this 7th day of Dec., 1962. ROBERT A. O'NEAL, Marshal.
Courier, Jan. 21, & 28 & Feb. 4 & 11, 1963

Legal Notices 2

NOTICE OF ADMINISTRATION
A. D. No. 63-51

In the matter of the estate of Joseph Gries, deceased in the Vanderburgh Probate Court December term, 1962.

Notice is hereby given that George F. Brenner was on the 1st day of February, 1963, appointed Personal Representative of he Estate of Joseph Gries, deceased, who died testate.

All persons having claims against said estate, whether or not now due, must file the same in said court within six months from the date of the first publication of this notice or said claims will be forever barred.

Dated at Evansville, Indiana, this 1st day of February, 1963.

WILMA NELSON
Chief Clerk of the Probate Court for Vanderburgh County, Indiana
RALPH M. KOEHNE
Attorney for personal representative
506 Hulman Bldg., Evansville, Indiana.
(Courier February 4, 11, 18, 1963)

NOTICE OF ADMINISTRATION
A. D. No. 63-26

In the matter of the estate of Cora O. Miller, deceased, in the Vanderburgh Probate Court December term, 1962.

Notice is hereby given that Kenneth E. Miller was on the 18th day of January, 1963, appointed Personal Representative of the Estate o Cora O. Miller, deceased, who died intestate.

All persons having claims against said estate, whether or not now due, must file the same in said court within six months from the date of the first publication of this notice or said claims will be forever barred.

Dated at Evansville, Ind, this 18th day of January, 1963.

WILMA NELSON
Chief Clerk of the Probate Court of Vanderburgh County, Indiana
WARREN AND COMBS
Attorneys for personal representative
301 Citizens Bank Building
Evansville, Indiana
Courier February 4, 11, 18, 1963)

LOWREY ORGANS

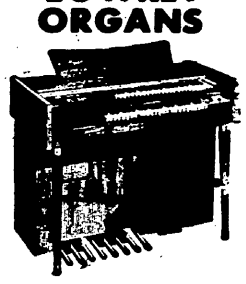

START AT $595
$25.00 Down - $19.00 Per Mo.
DALLAS MUSIC
804 MAIN

INSIST ON SCHRAFFT'S VALENTINE CANDIES
A. BROMM & CO.
Distributors
820 Division St. Ph. HA 5-7225

CLEAR SIDEWALKS, DOORSTEPS
Calcium Chloride
EFFECTIVE AT SUB ZERO
ULRICH CHEMICAL, Inc.
1102 N. Governor Ph. HA 4-8211

GUARANTEED APPLIANCE REPAIR
Small Appliances Repaired Right the First Time
SWANSON-NUNN SALES COMPANY
420 S.E. 8th St. (at Oak) HA 5-9276

LAWN & GARDEN
HOME OF THE GRAVELY TRACTOR
2301 E. Division
GR 6-2966

de Jong's
Downtown and Lawndale

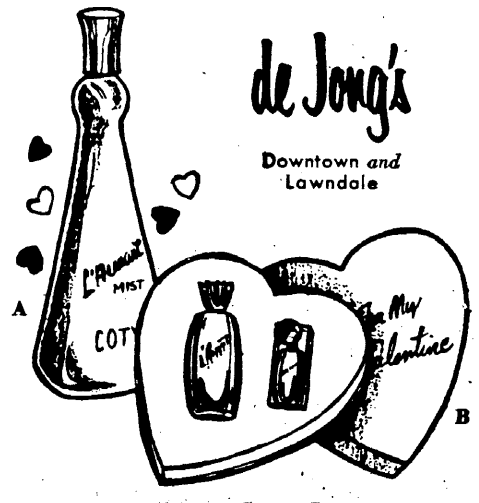

capture her heart on Valentine's Day with
L'AIMANT Parfum de COTY
Nothing makes a woman more feminine, more attractive than the wearing of "L'Aimant"—Coty's famed "magnet" fragrance. Charm her on Valentine's Day with this gift of loveliness, wrapped especially for the occasion.
All in Valentine wrappings!
(A) "L'Aimant" Spray Mist Toilette, 3.50*
(B) Perfume and toilet water set, 4.50*
(C) "L'Aimant" Toilet Water, 2.00, 3.50*
(D) "L'Aimant" Dusting Powder, 2.00*
(not shown) Measured Perfume, 5.00*; Perfume, 3.50*; Measured Spray Mist, 5.00*; Creamy Skin Perfume, 1.85*; Bath Oil; 3.50 and 5.00* Parfum Purser in plastic red heart gift box, 2.00*.
*(All plus 10% tax)
First floor Downtown Also Lawndale

BAZLEY CASH MARKET
CHOICE MEATS 20 S.E. 4th St SATISFACTION GUARANTEED
SPECIAL! MONDAY ONLY—FEB. 11
BEEF CHUCK ROAST 39¢ LB.
SPECIAL! TUESDAY ONLY—FEB. 12
CENTER CUT PORK CHOPS 49¢ LB.
SPECIAL! WEDNESDAY ONLY—FEB. 13
FRESH PURE GROUND BEEF 3 LBS. $1.00

"Once you taste Libs— no other candy satisfies!"
Libs candy
LIBS CANDIES, INC.