SWE 202 - SOFTWARE MODELING AND DESIGN

TOPIC: TOURIST AGENCY SYSTEM.

- Functional Requirements (State and Activity diagrams).

Ermi Xhaferi

1. <u>Guest user views available/ filters /searches tour packages</u>

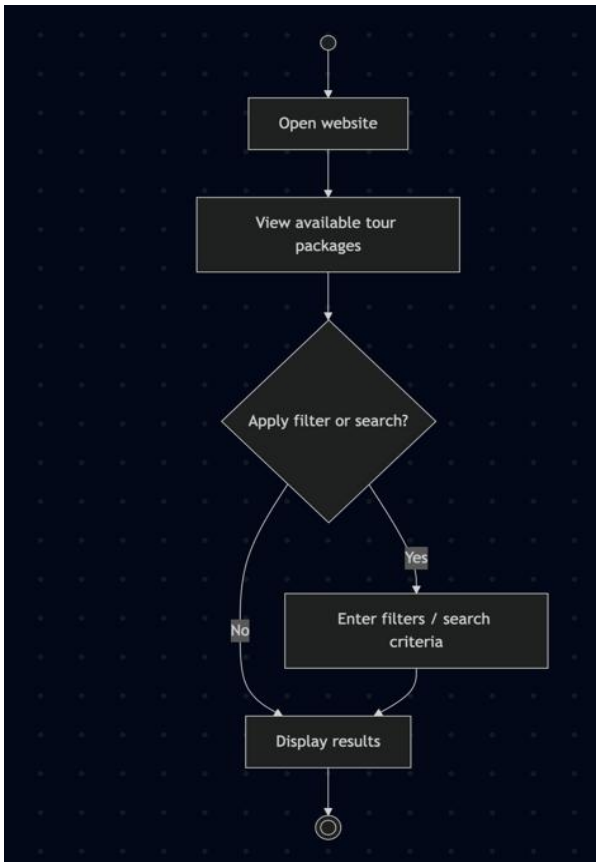

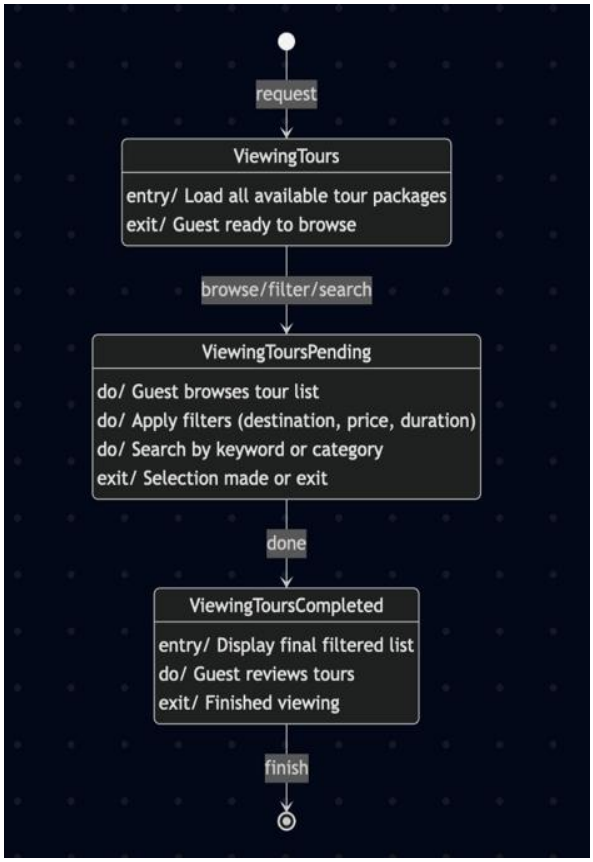

2. <u>Guest user creates a customer acc/logs in the account</u>

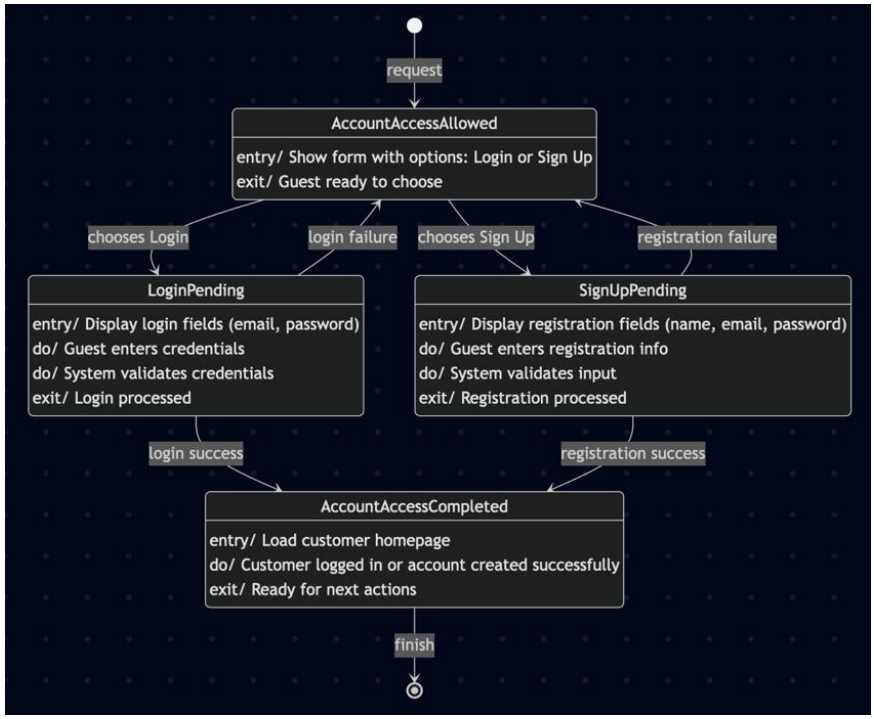

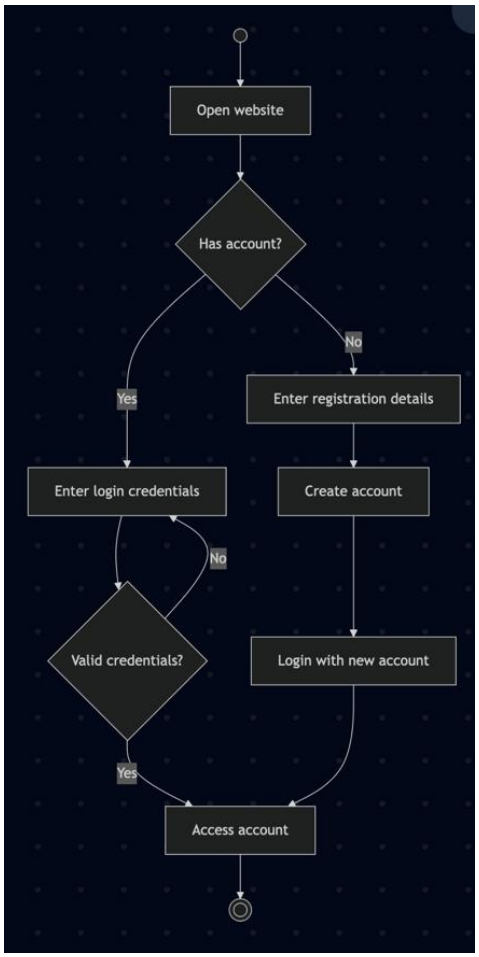

3. <u>Customer filters/searches tour packages</u>

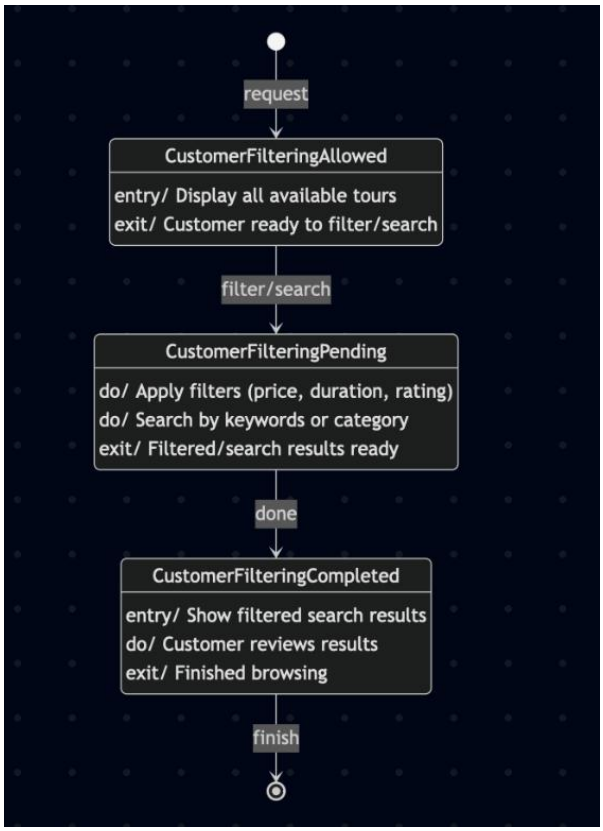

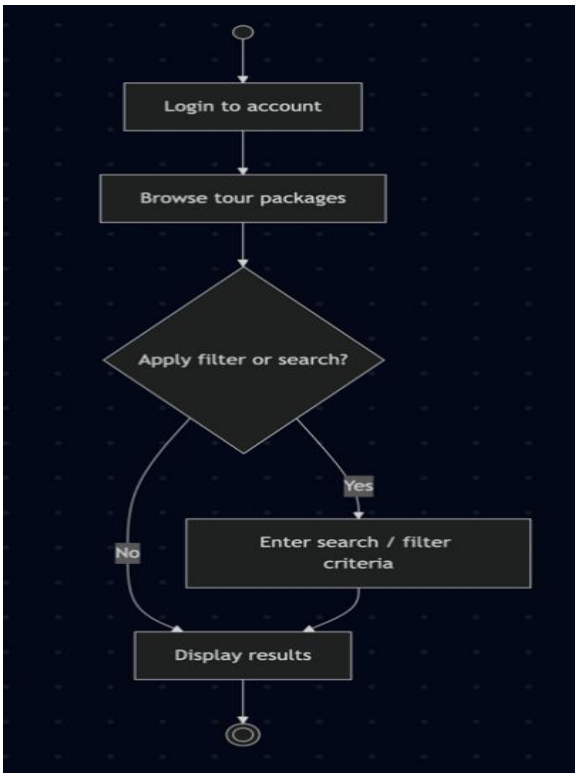

4. Customer views tour package details

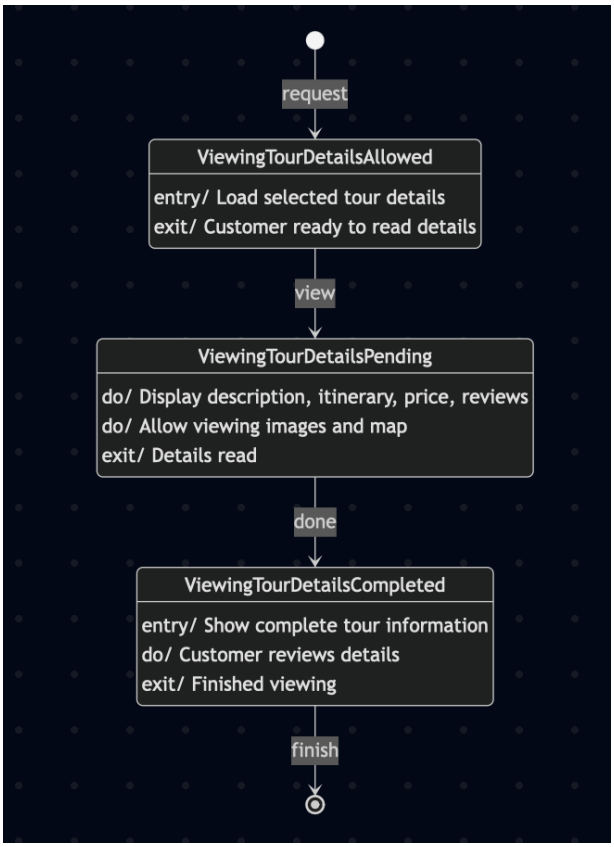

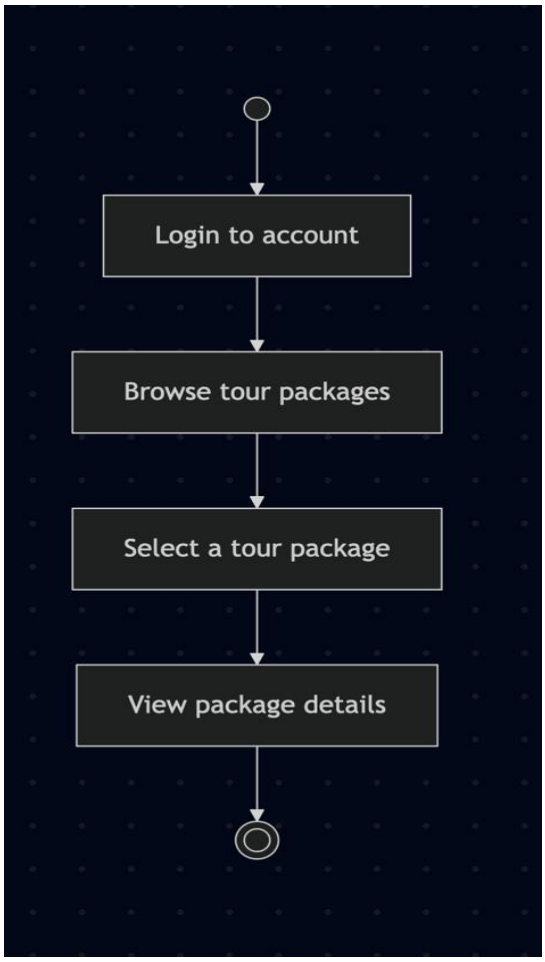

5. Customer checks/books tour availability

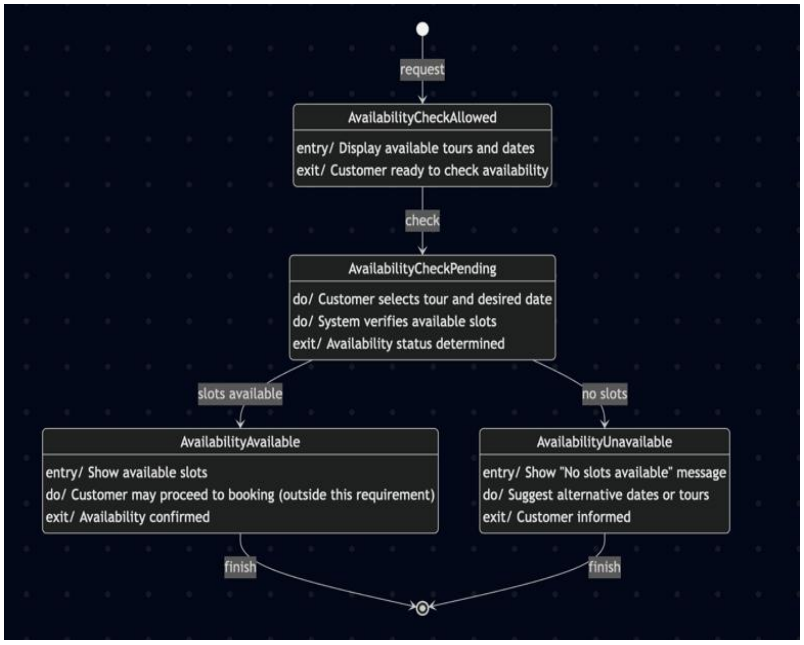

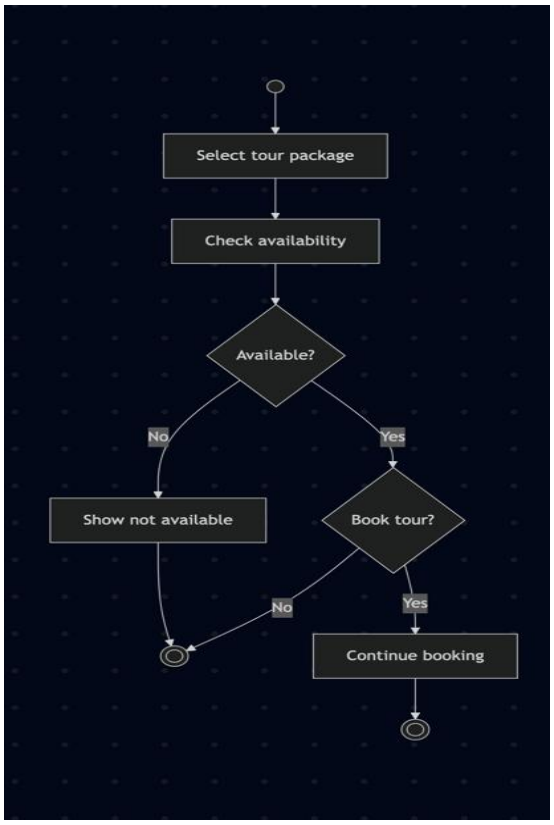

Amar Kruja

6. Customer enters traveler information (names/surnames etc.)

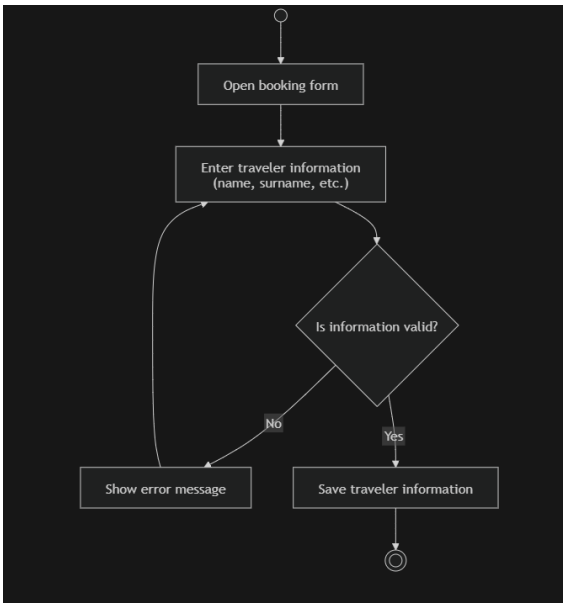

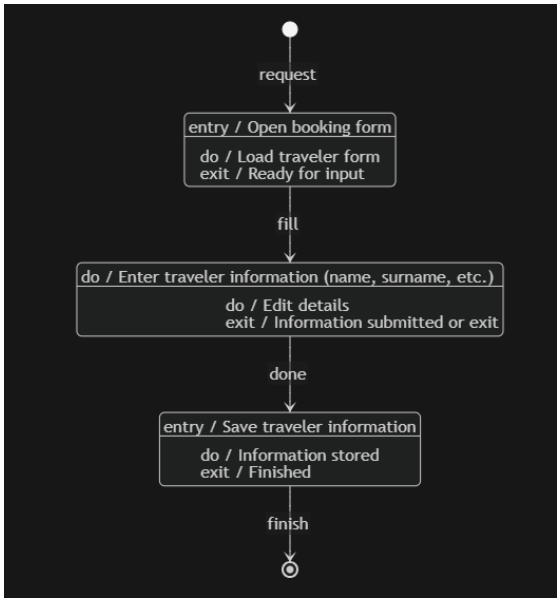

7. Customer makes payment for booking

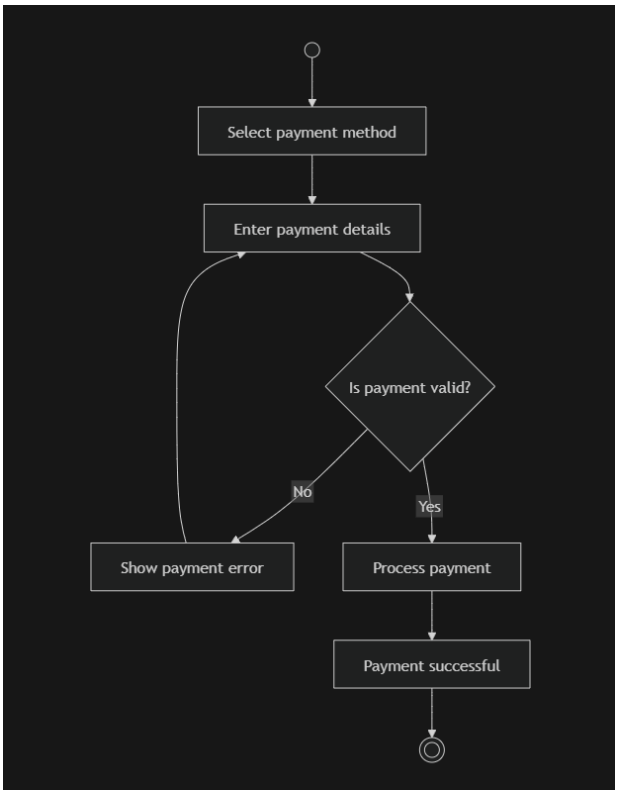

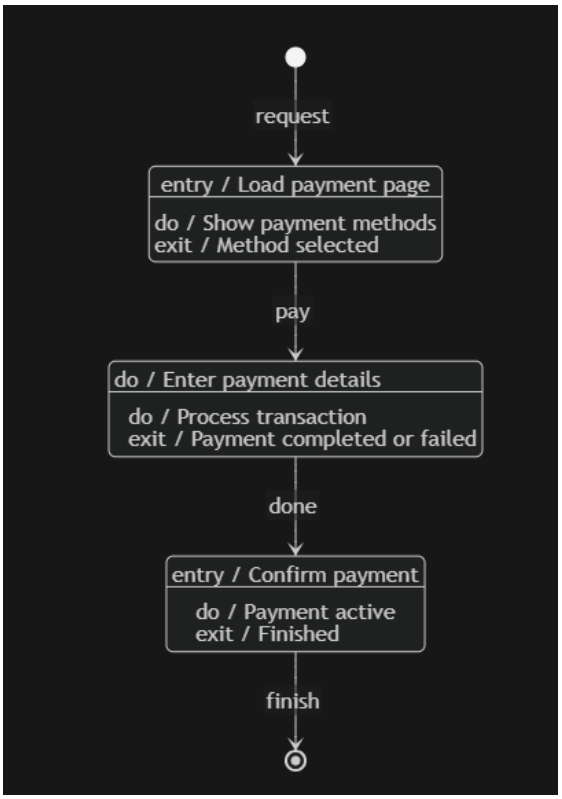

8. Costumer submits review

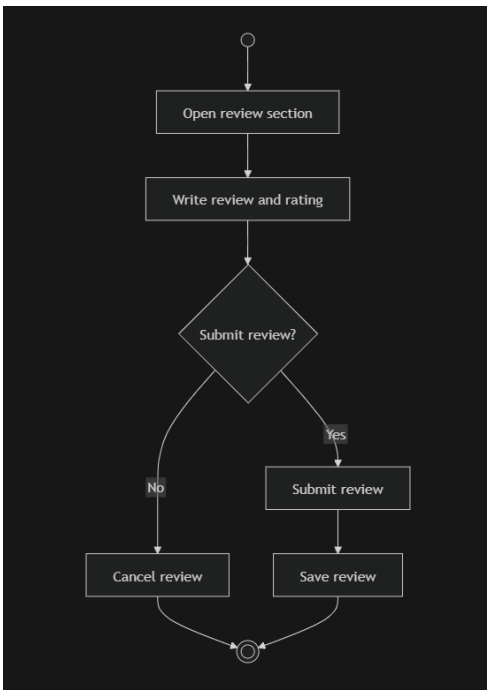

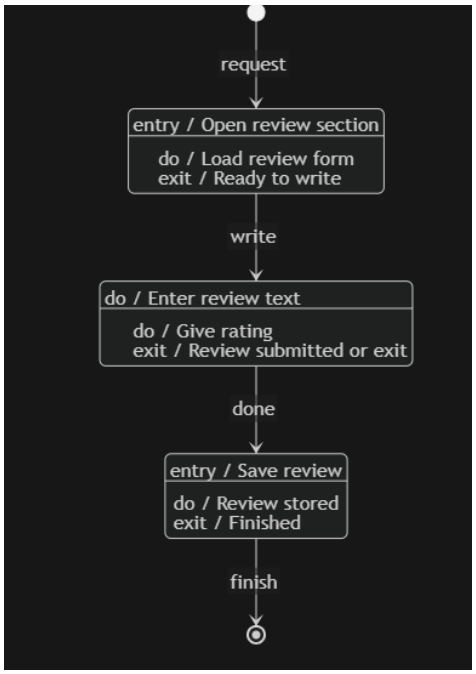

9. Customer receives booking confirmation/pays/downloads tickets and receipts

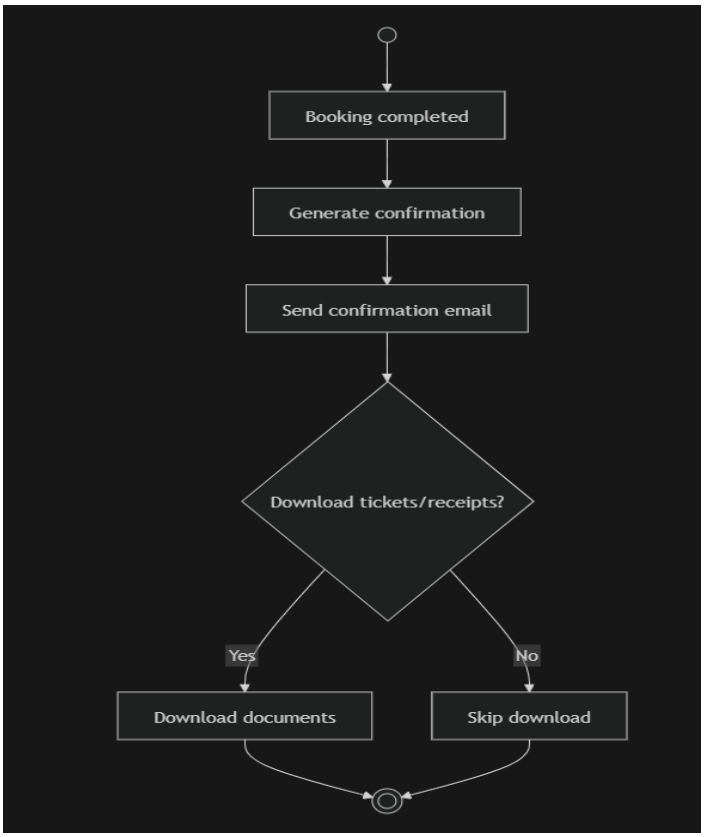

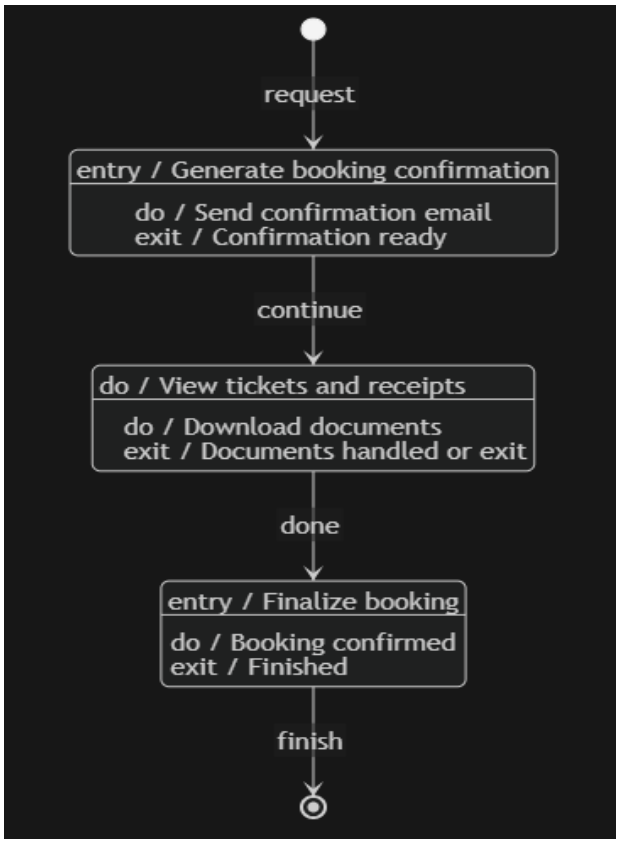

10. Customer views booking history

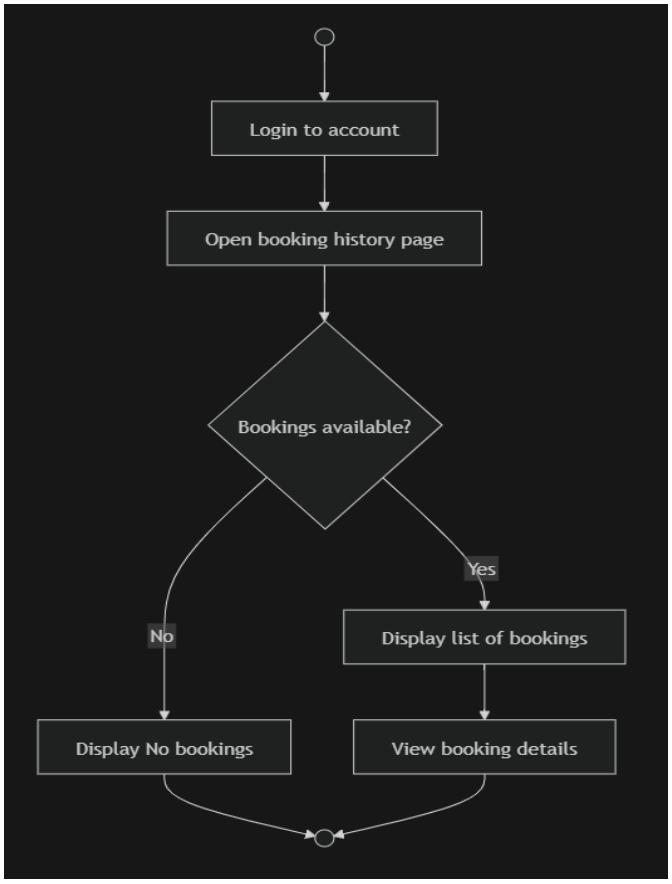

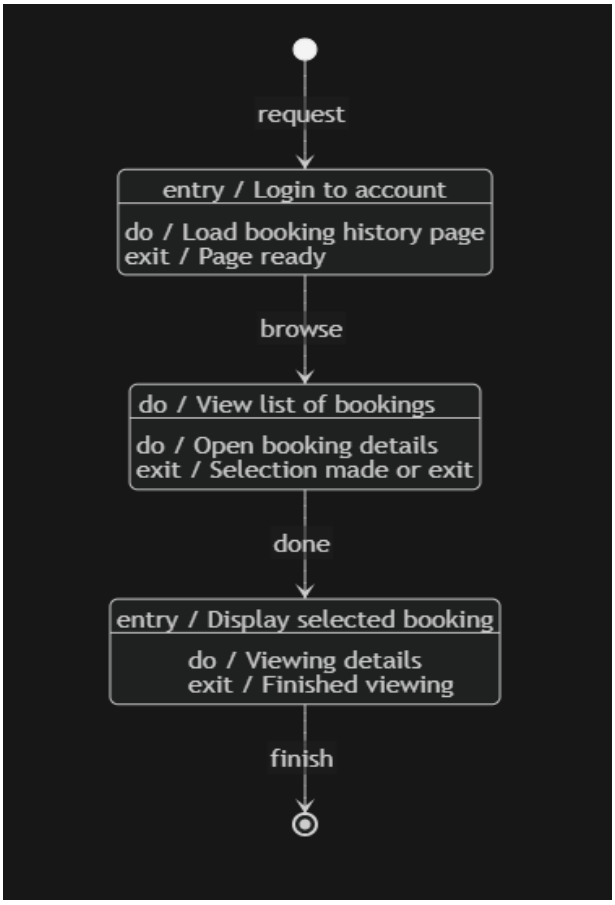

Amanda Stafastani

11.Customer shall be able to cancel bookings because plans may change

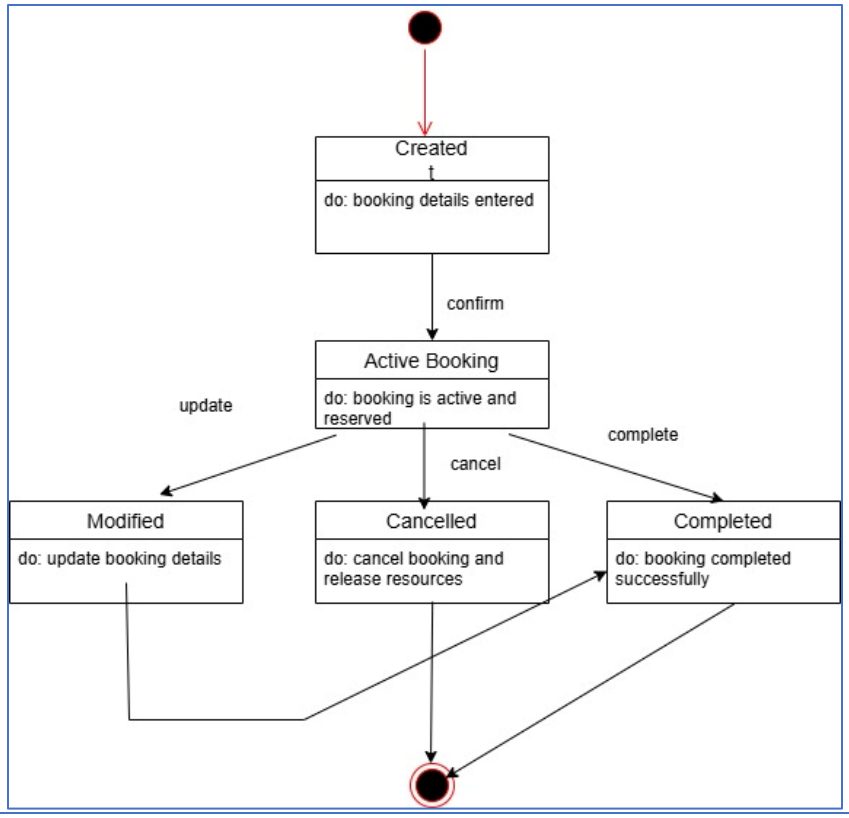

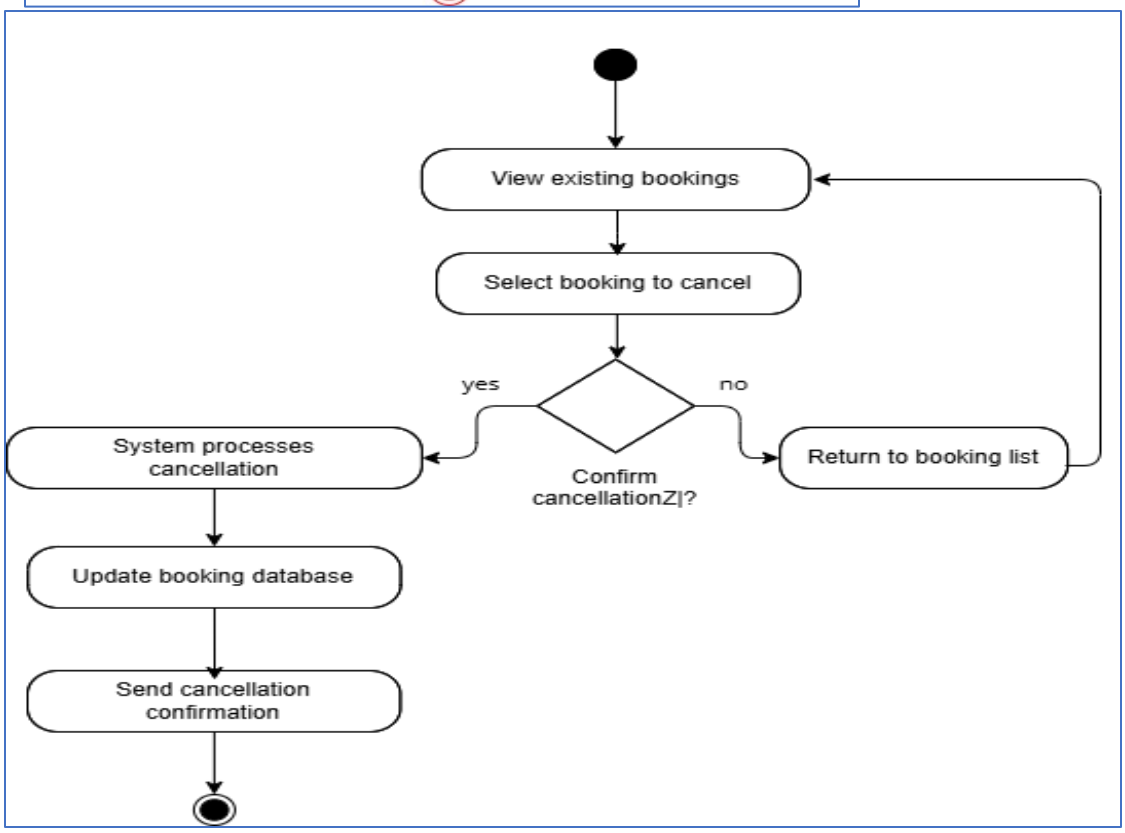

12. Customer shall be able to update personal profile because their information may change

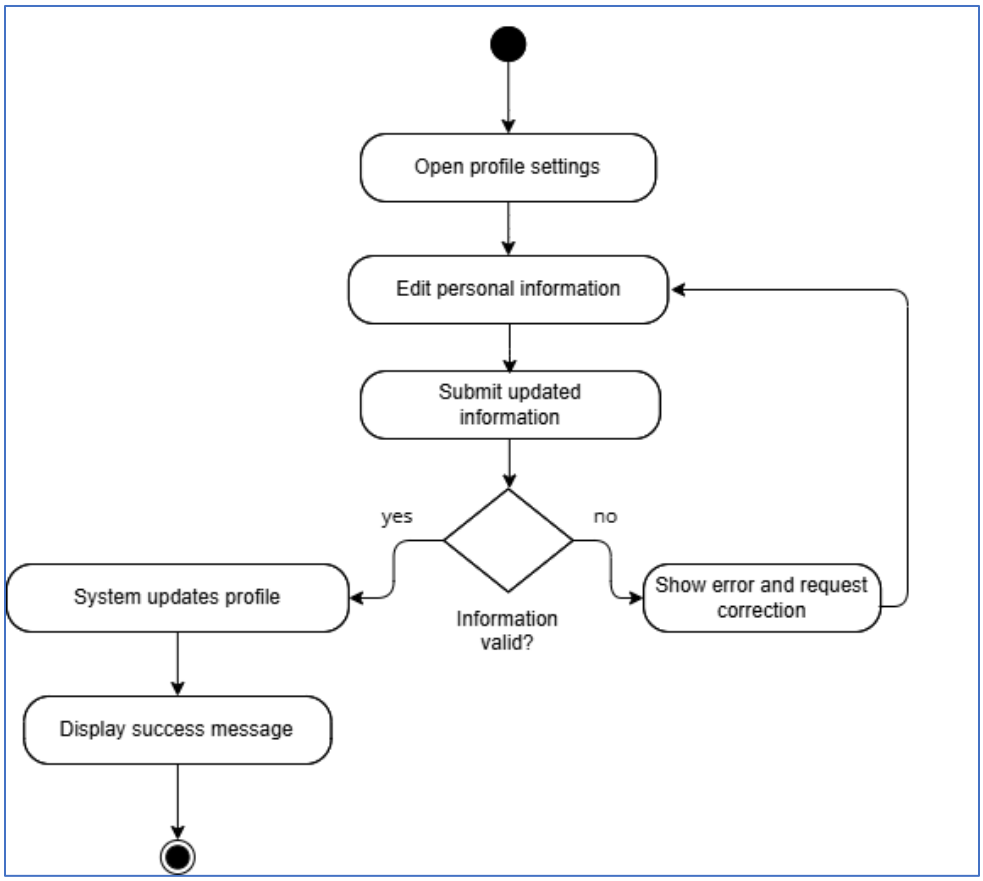

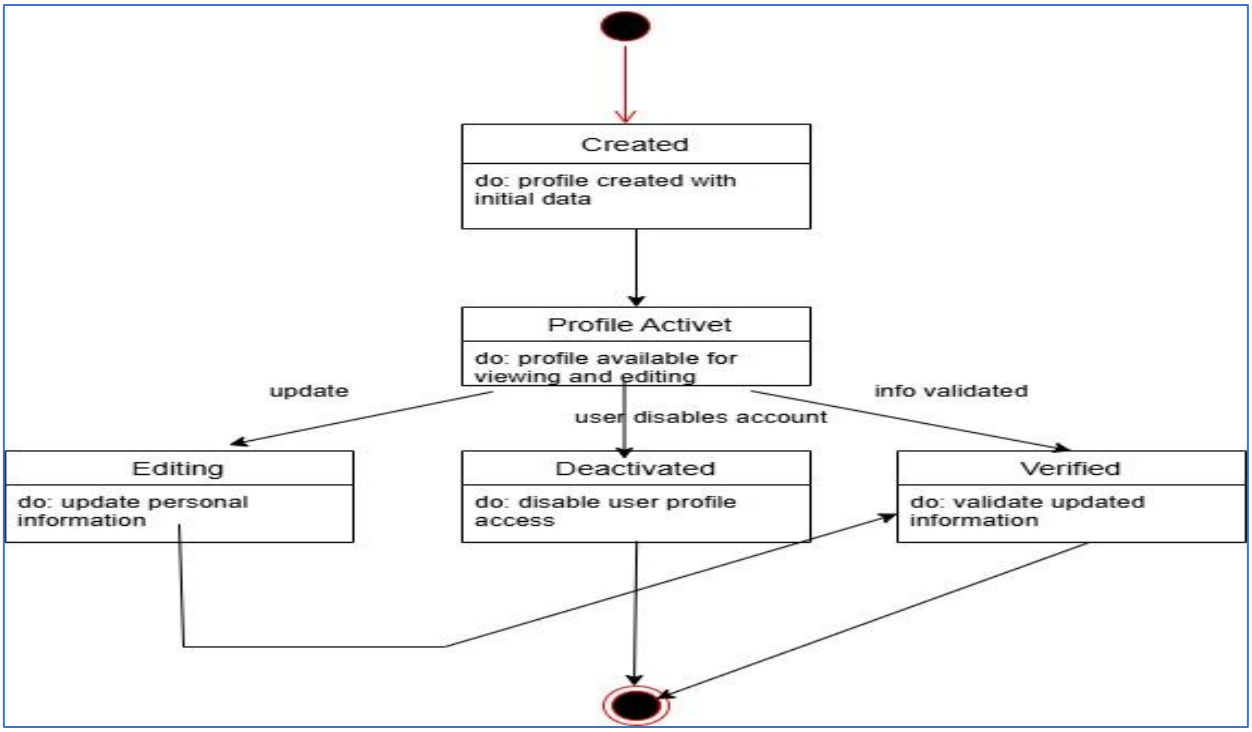

13. Booking agent shall be able to create bookings for customers because assistance may be needed

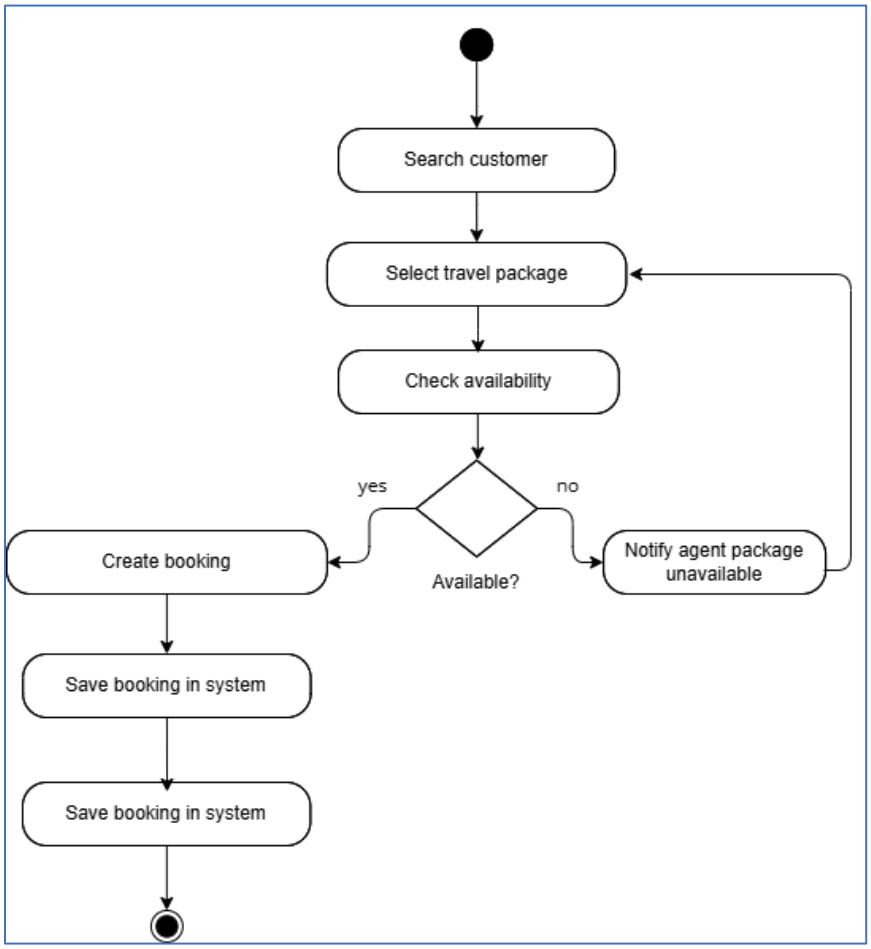

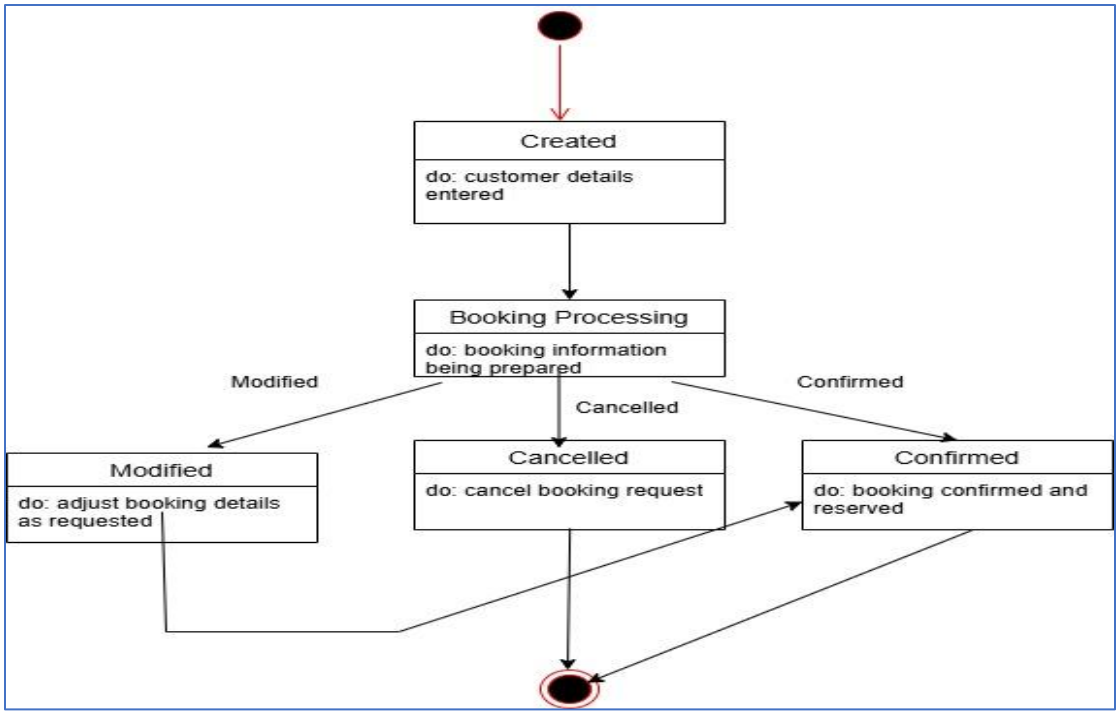

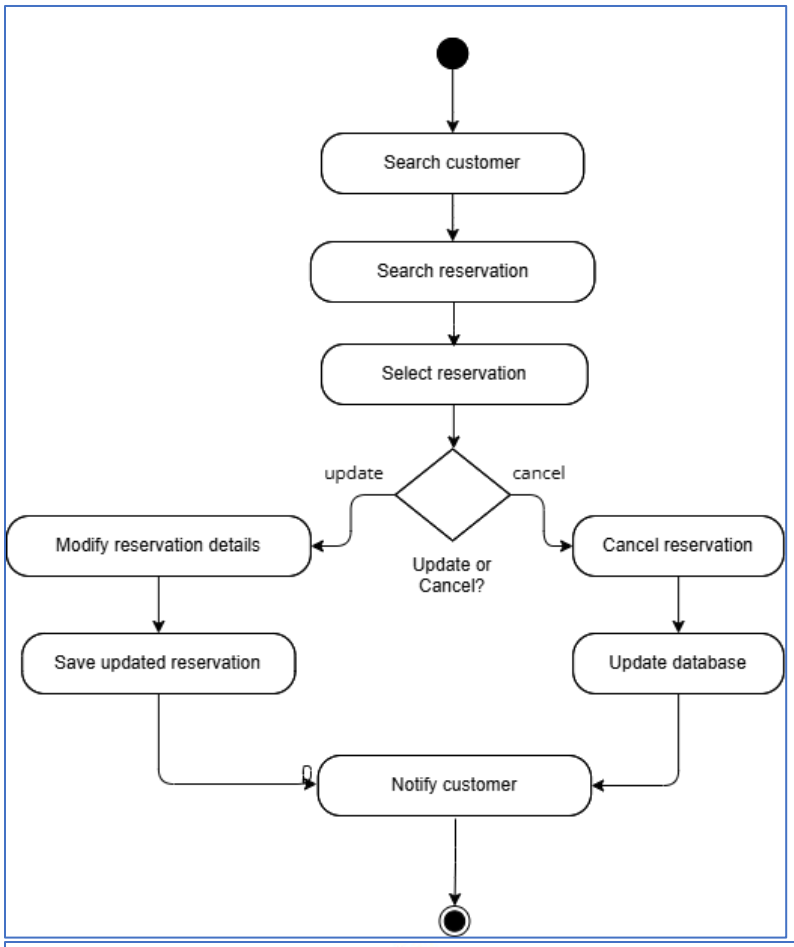

14. Booking agent shall be able to update or cancel reservations because changes may occur

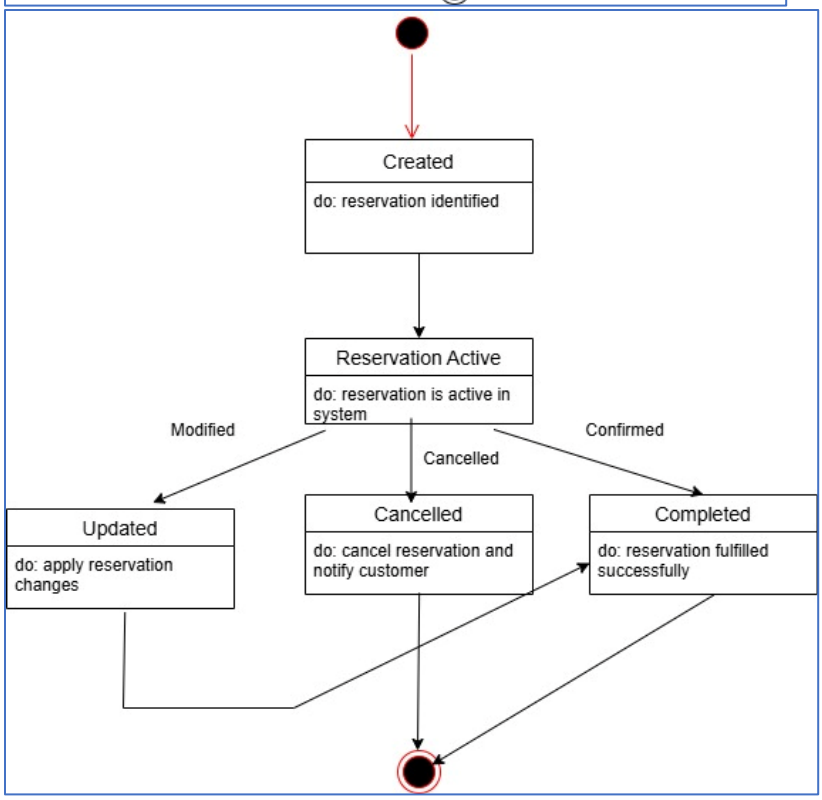

15. Booking agent shall be able to check travel package availability because customers need accurate info

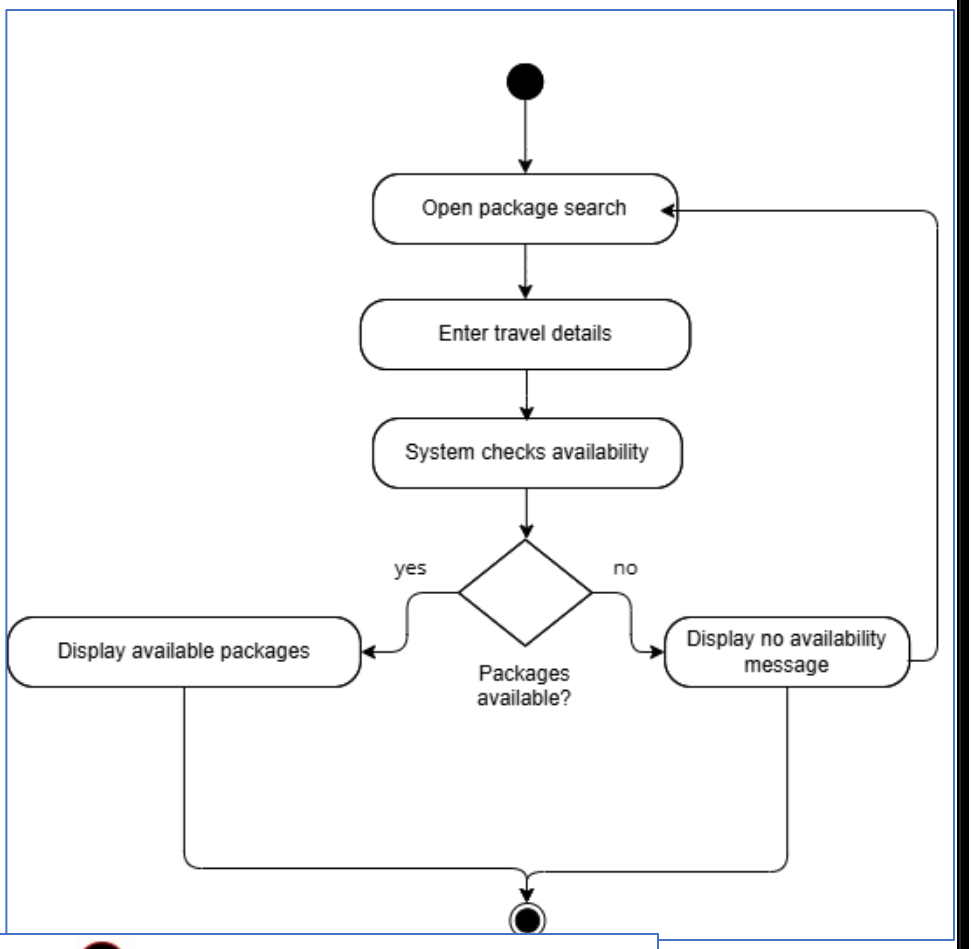

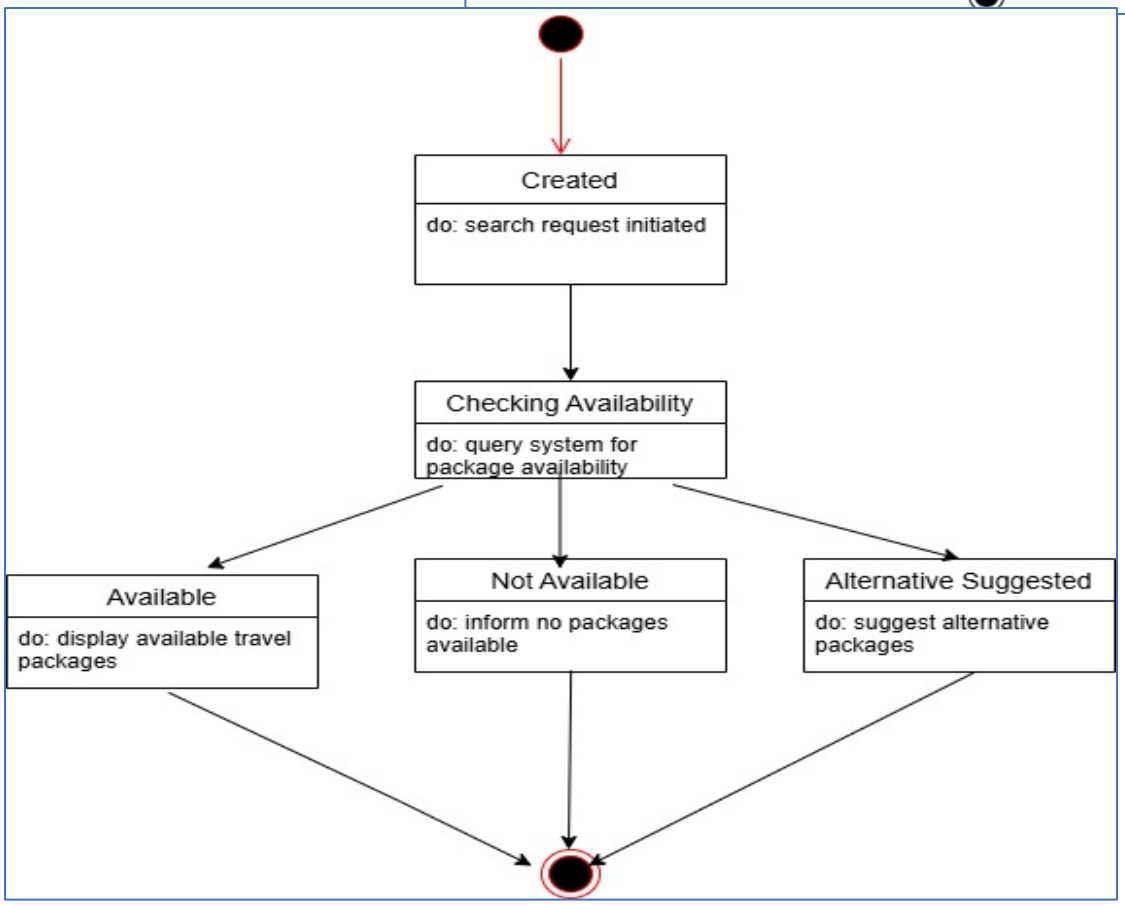

Lumturi Bedalli

16. Booking agent views customer travel history

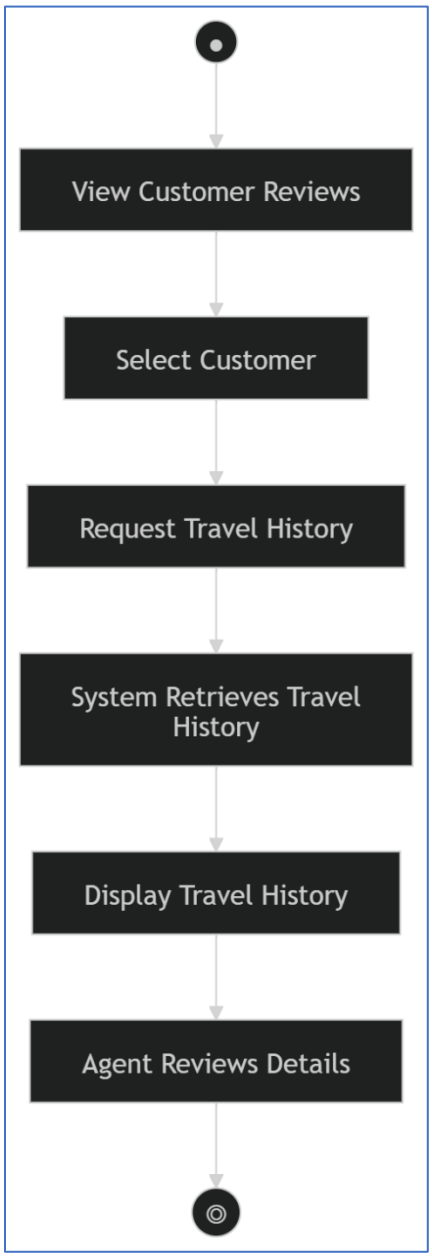

17. Booking agent assists customers with booking modifications

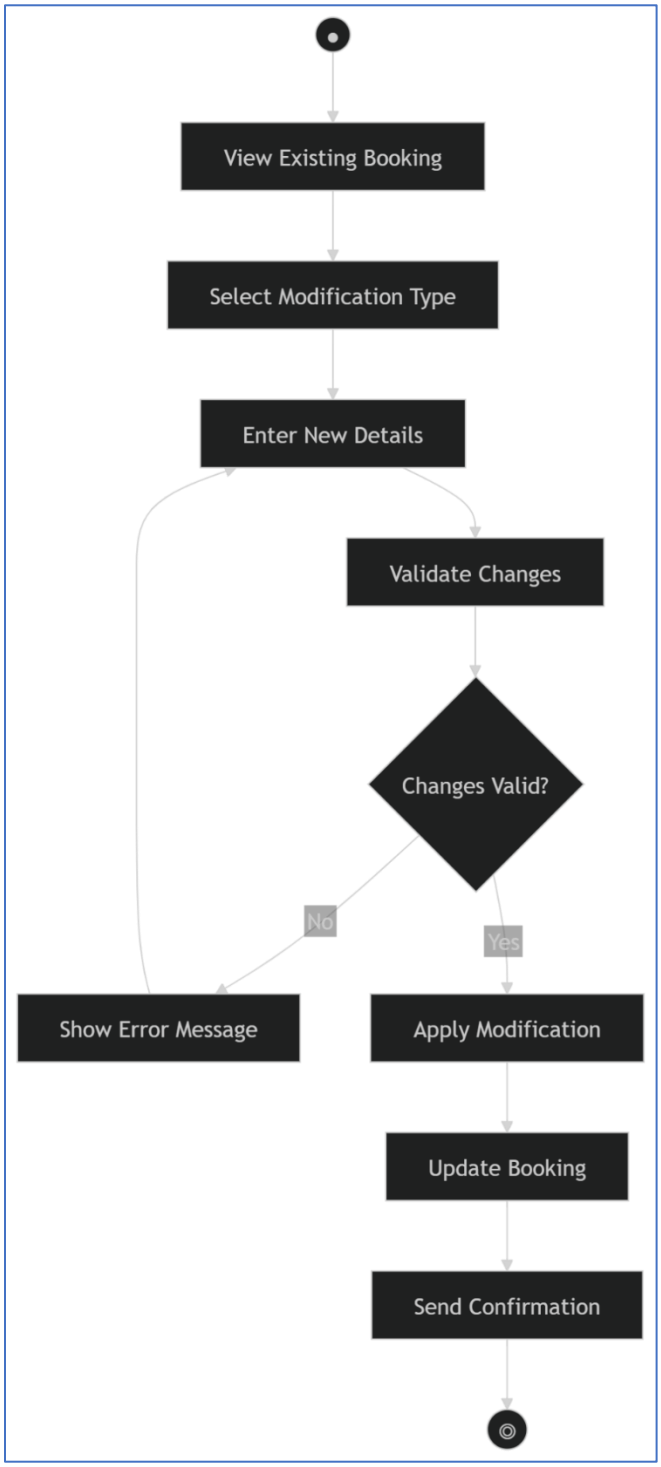

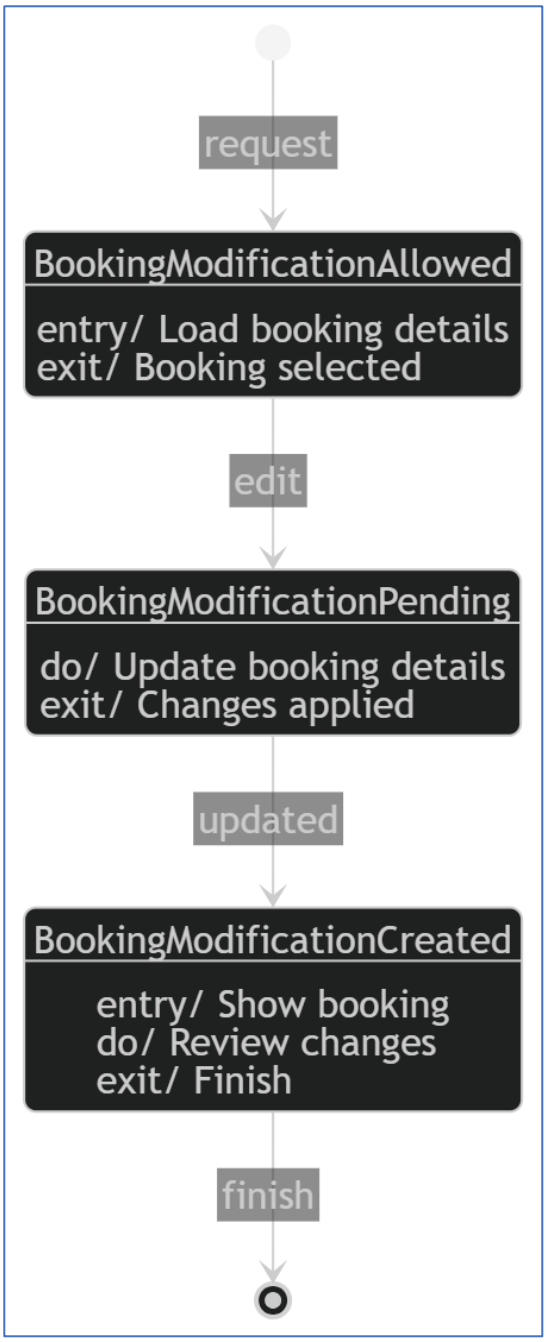

18. Booking agent replies to reviews.

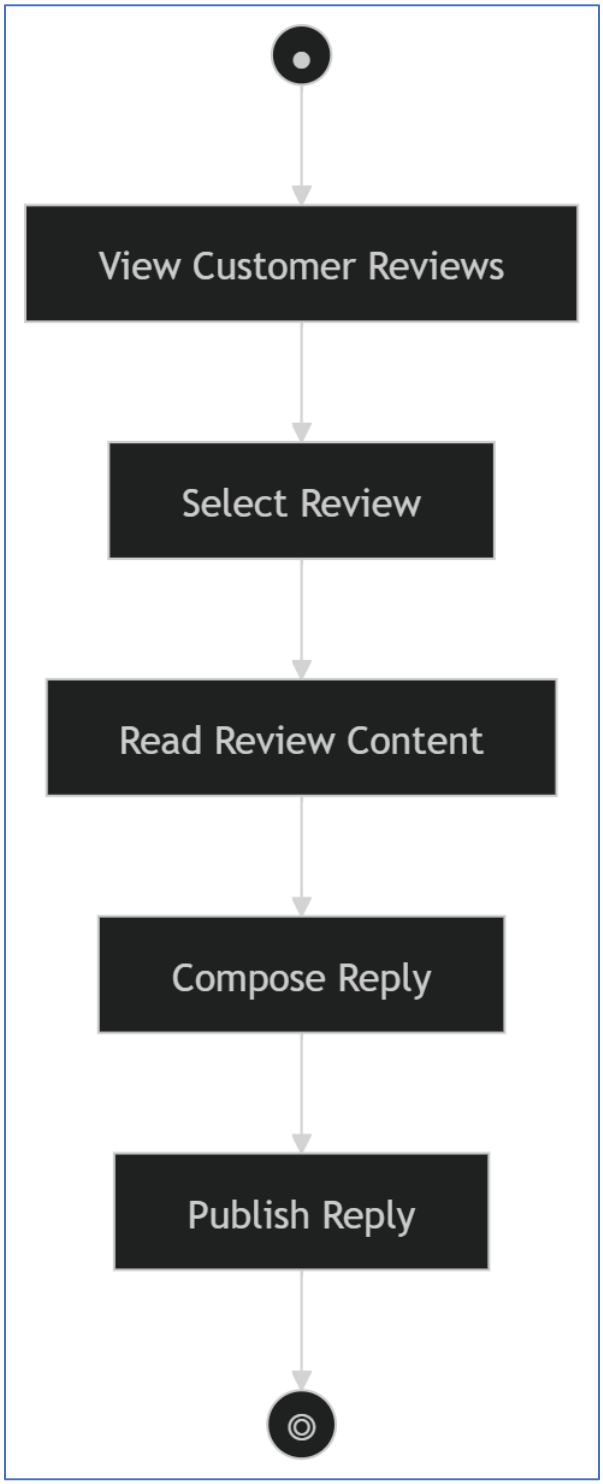

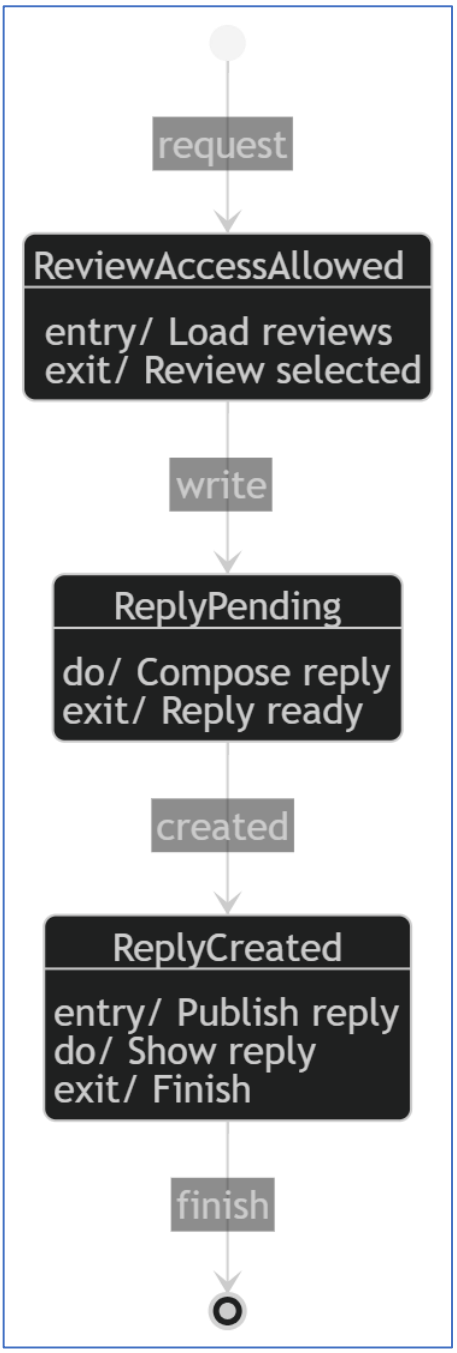

19. Finance agent verifies customer payments

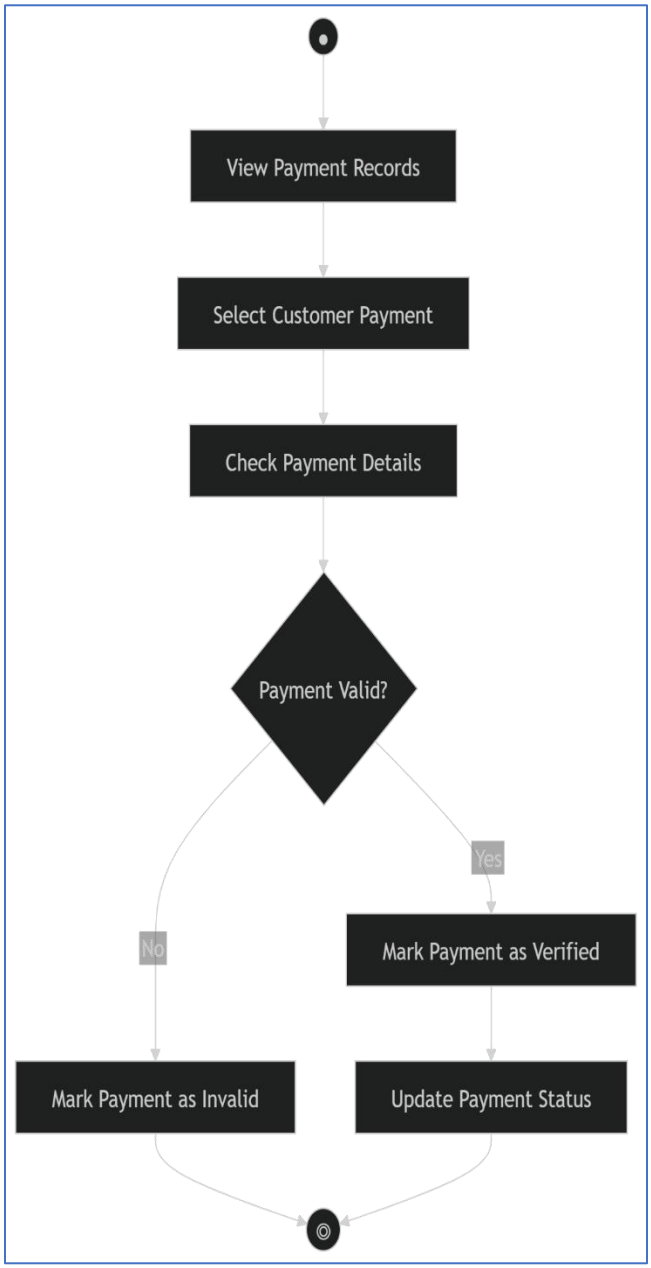

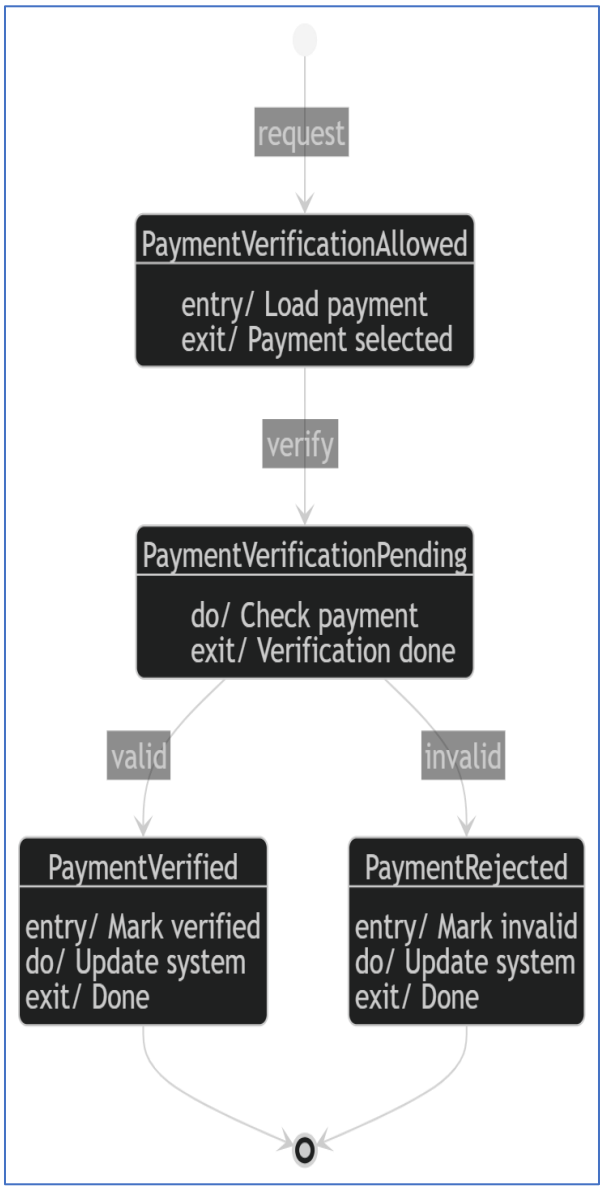

Henri Shehu

20. Finance views declaration of monthly profits and expenses

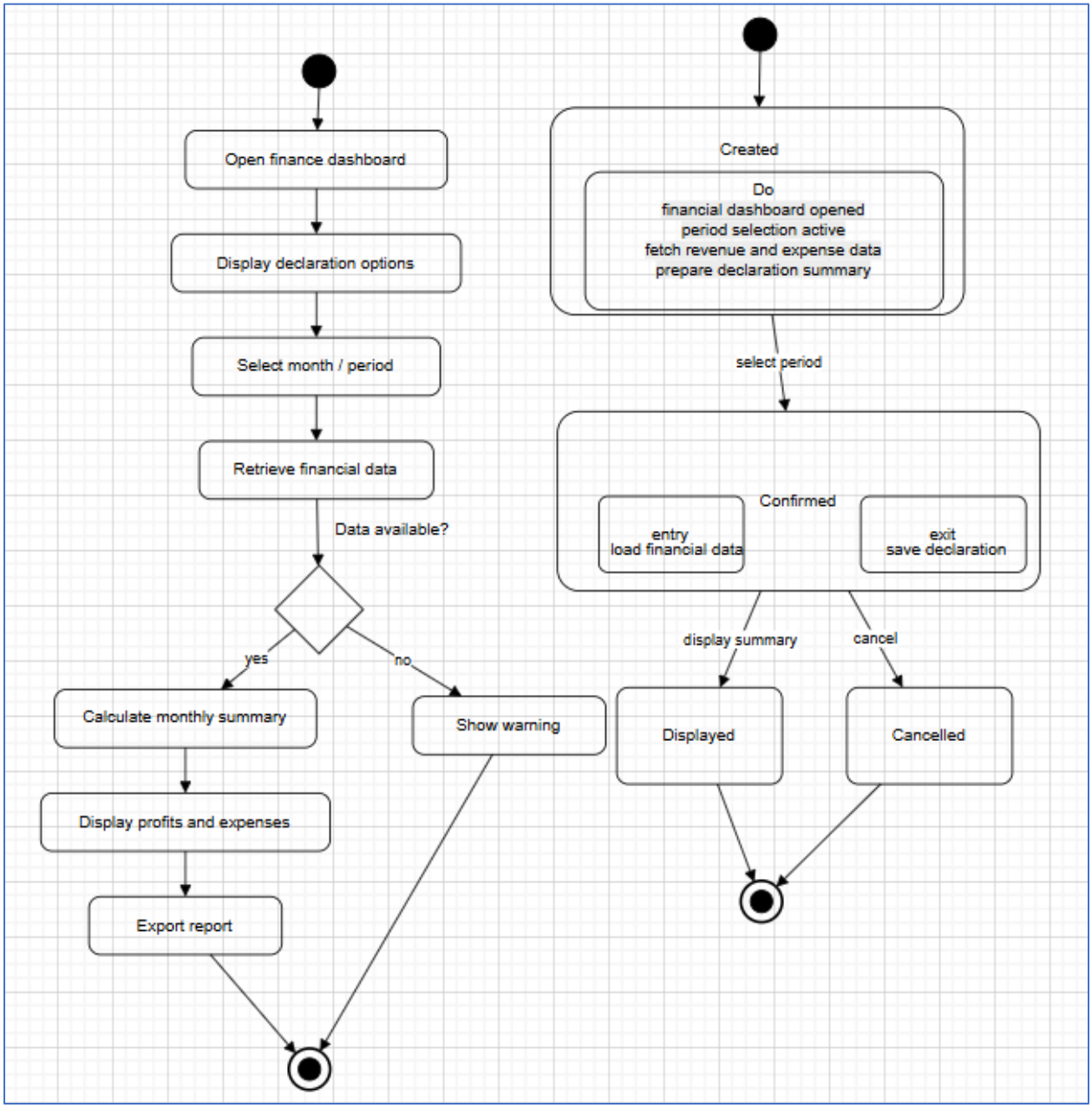

21. Operations agent creates tour packages

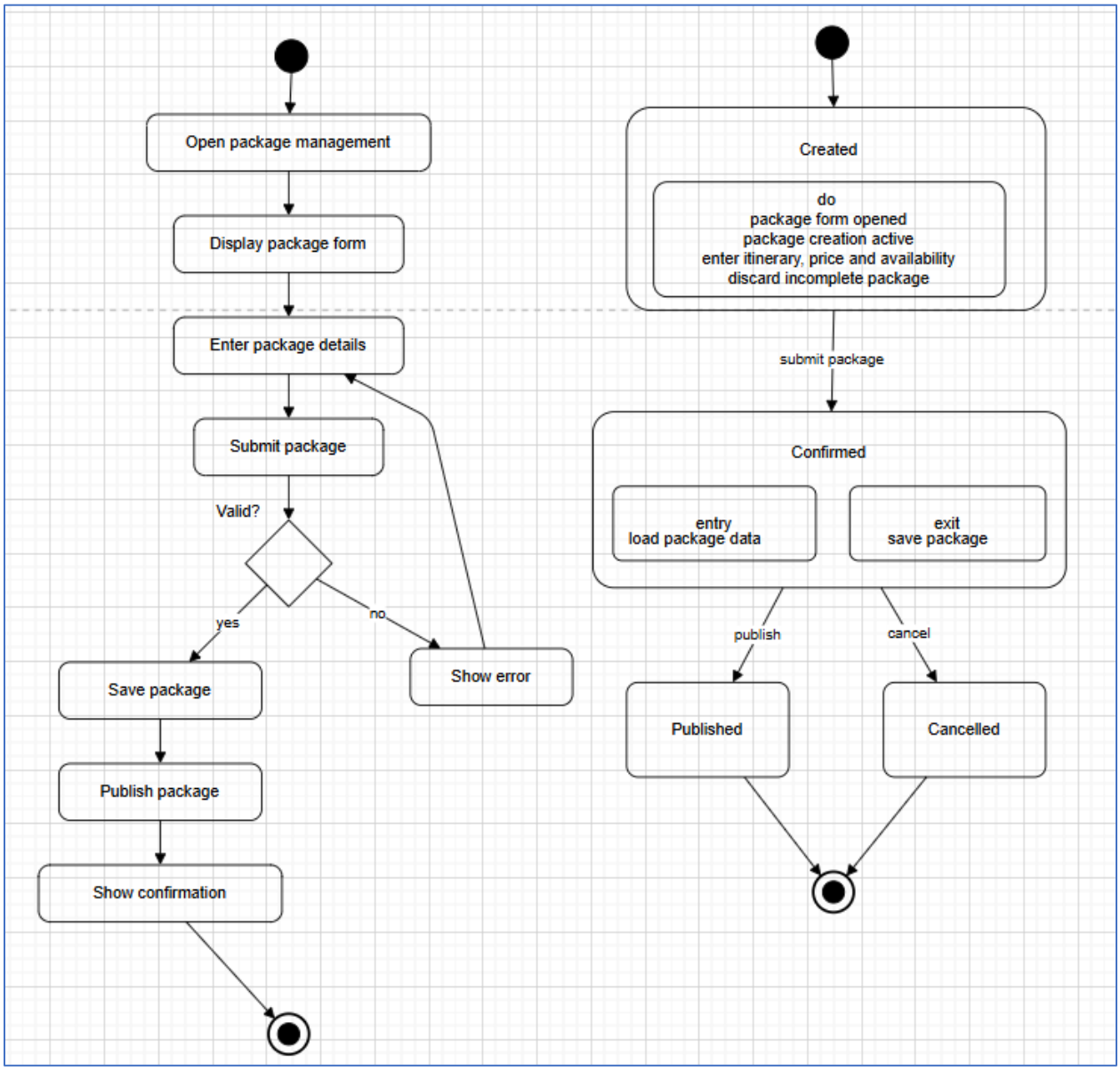

22. Operations agent updates tour package prices/availability

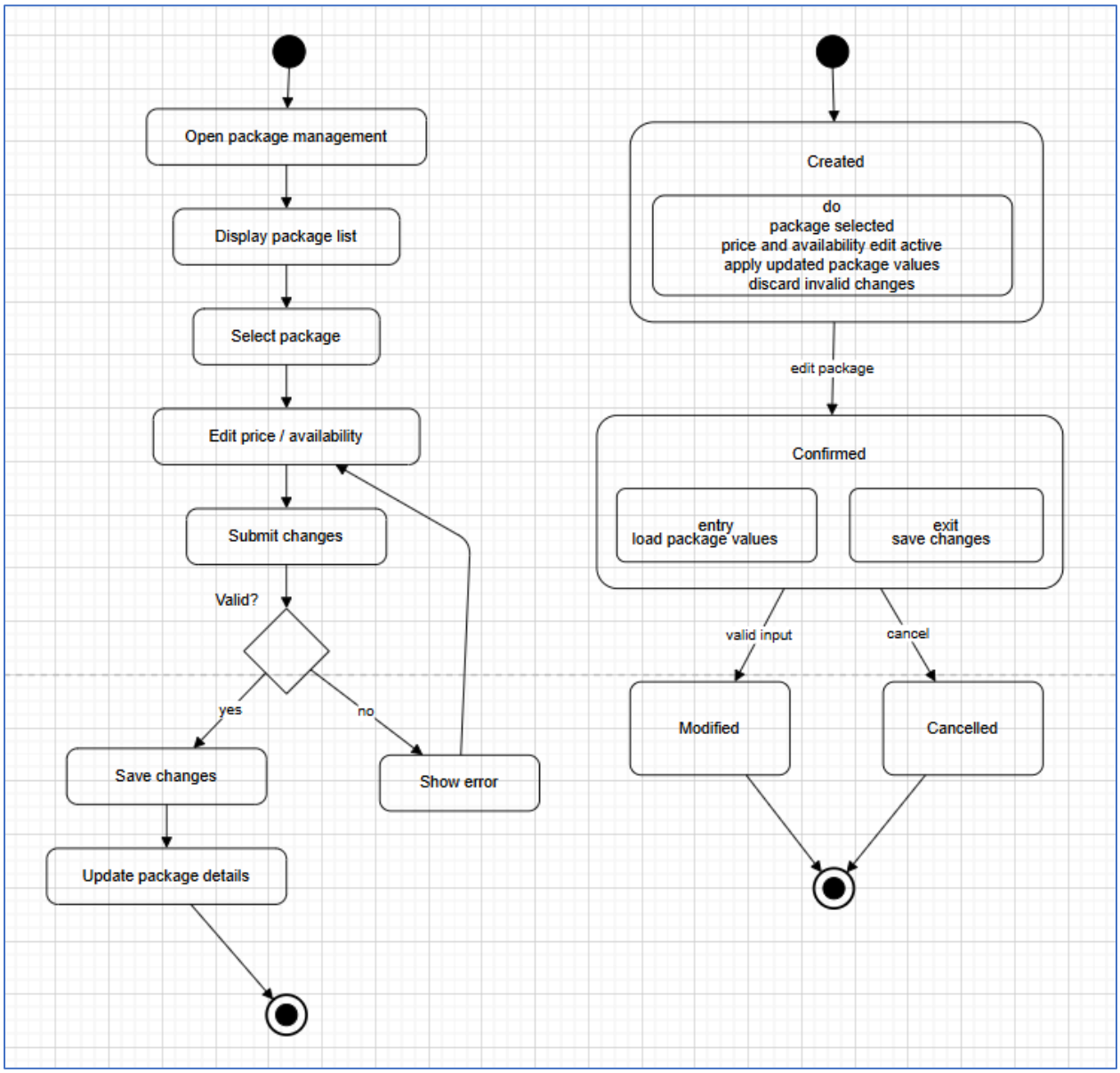

23. Administrator creates staff accounts/updates staff account permissions

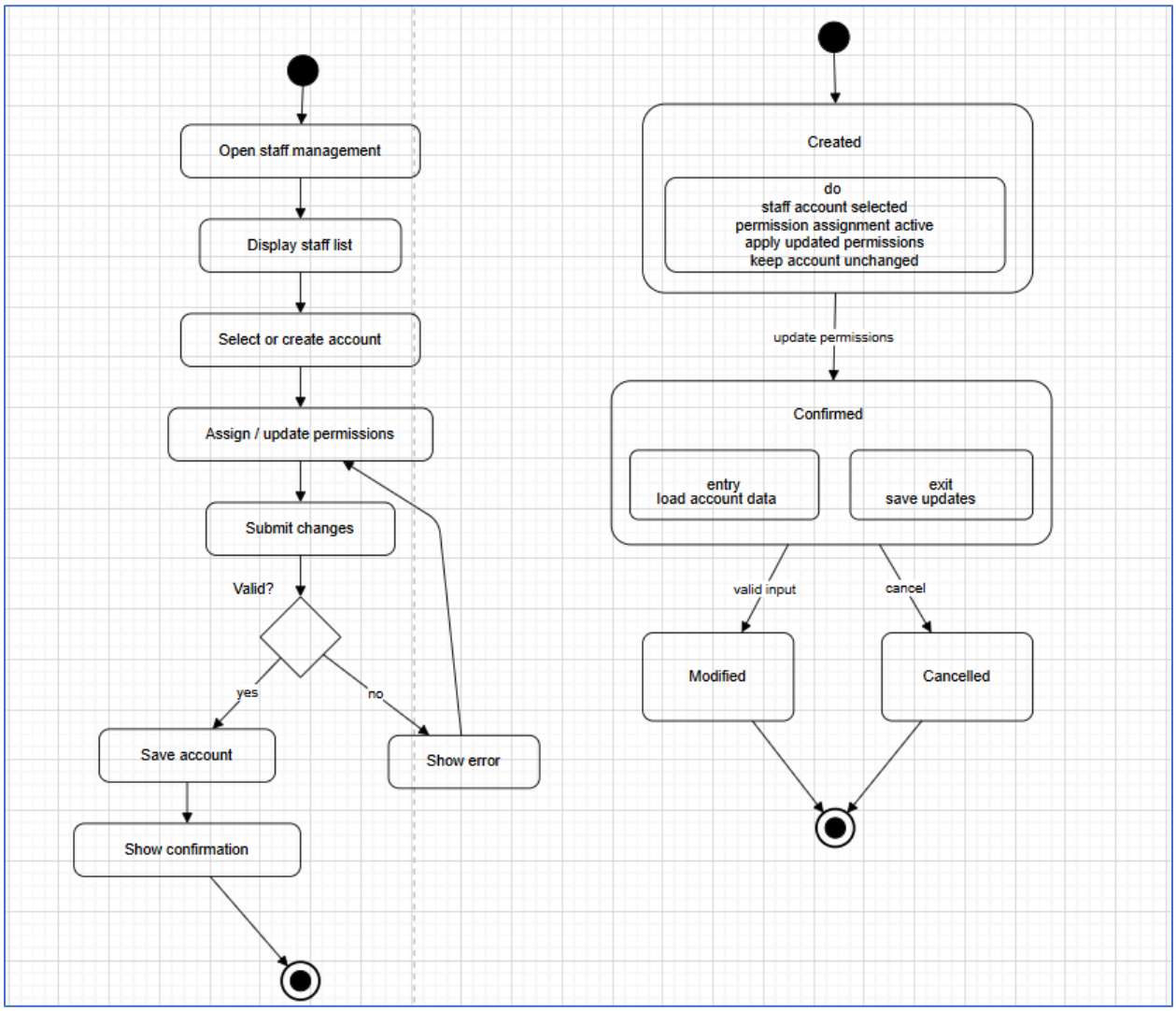

Enian Xhixha

24.Delete inactive staff account

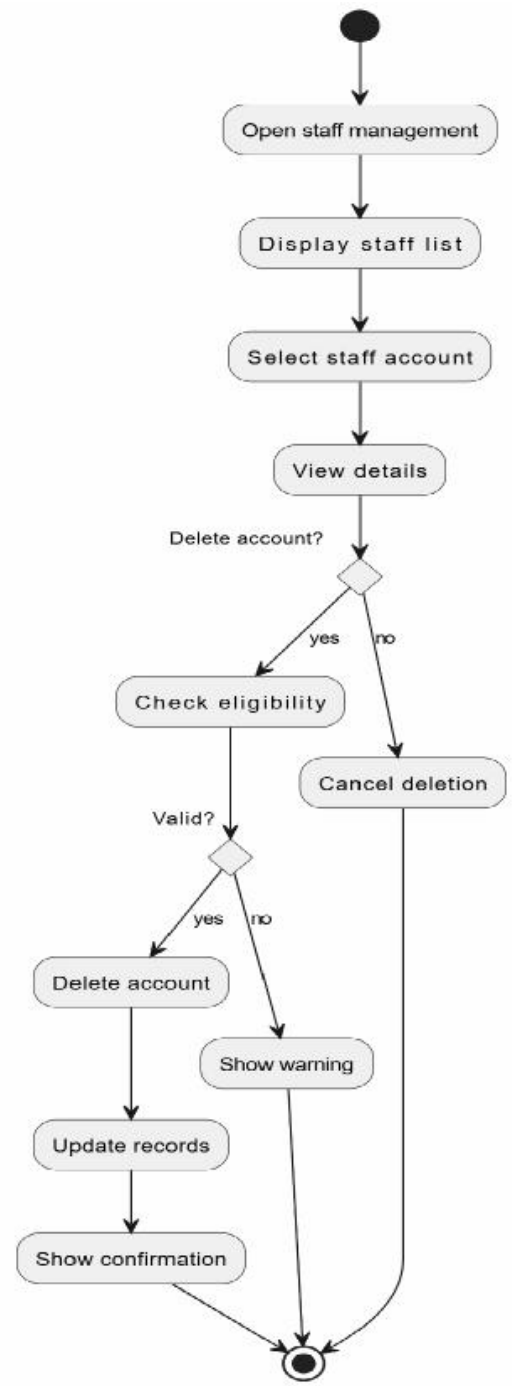

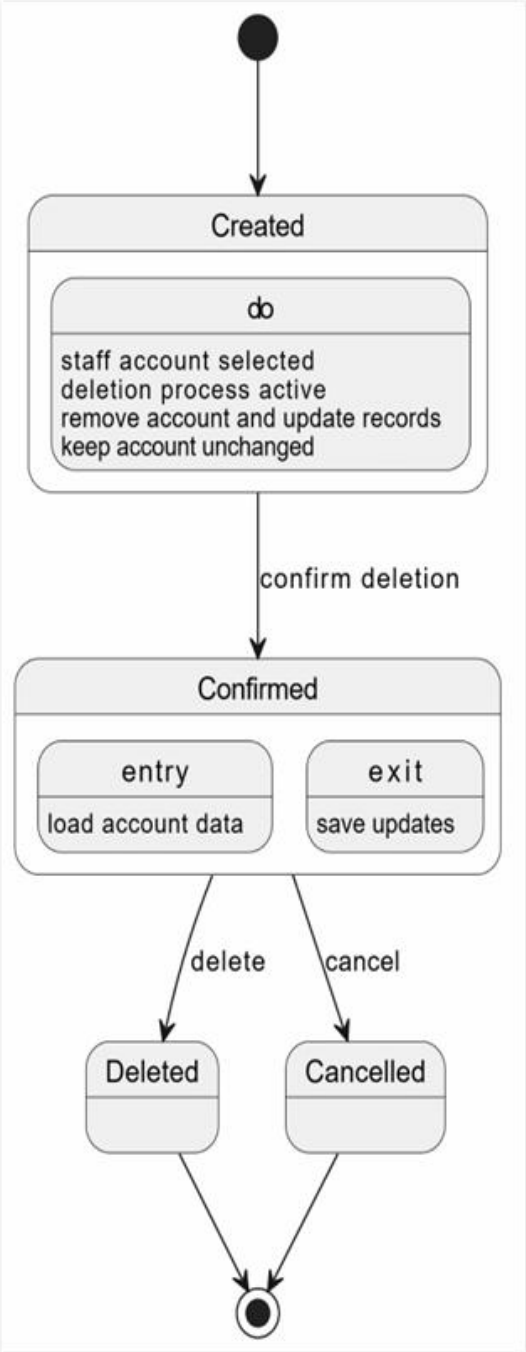

25.System Settings Configuration

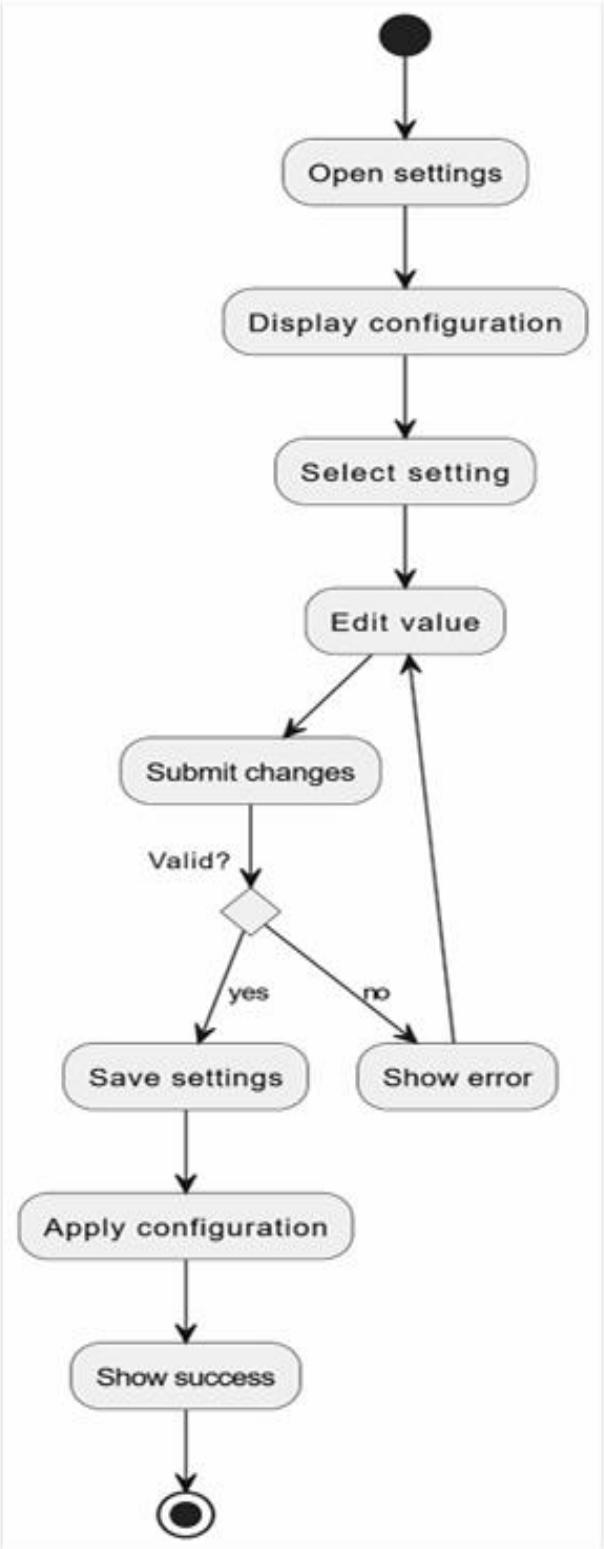

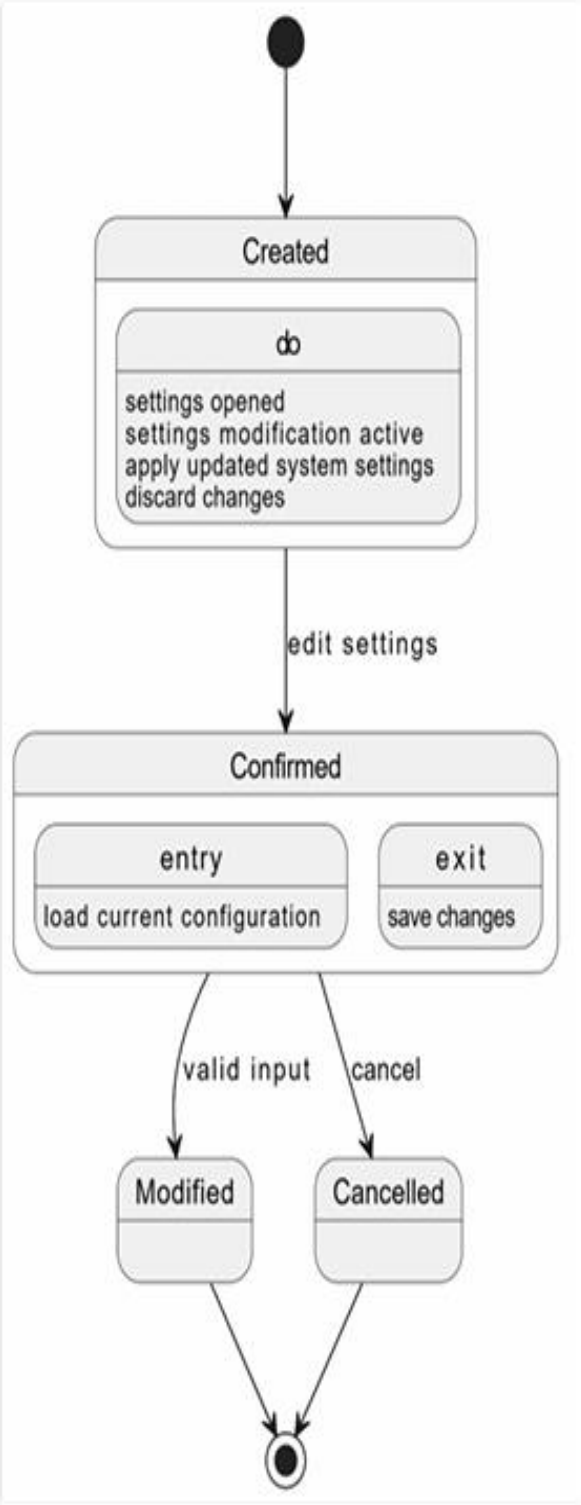

26. Administrator views sales report

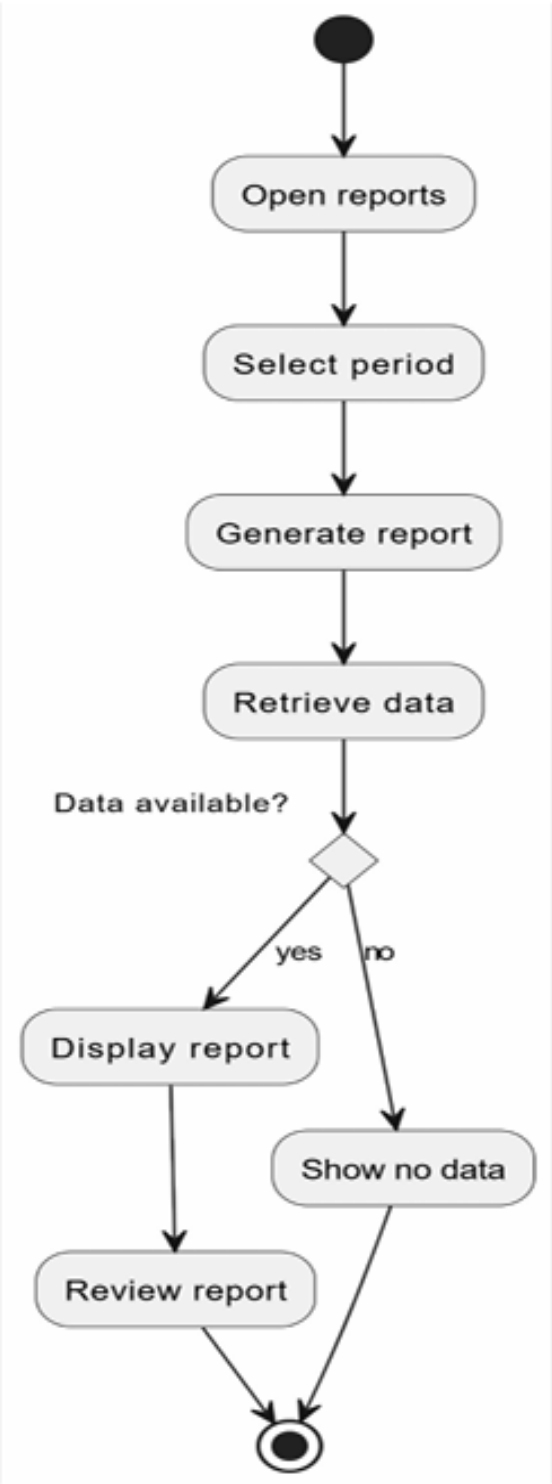

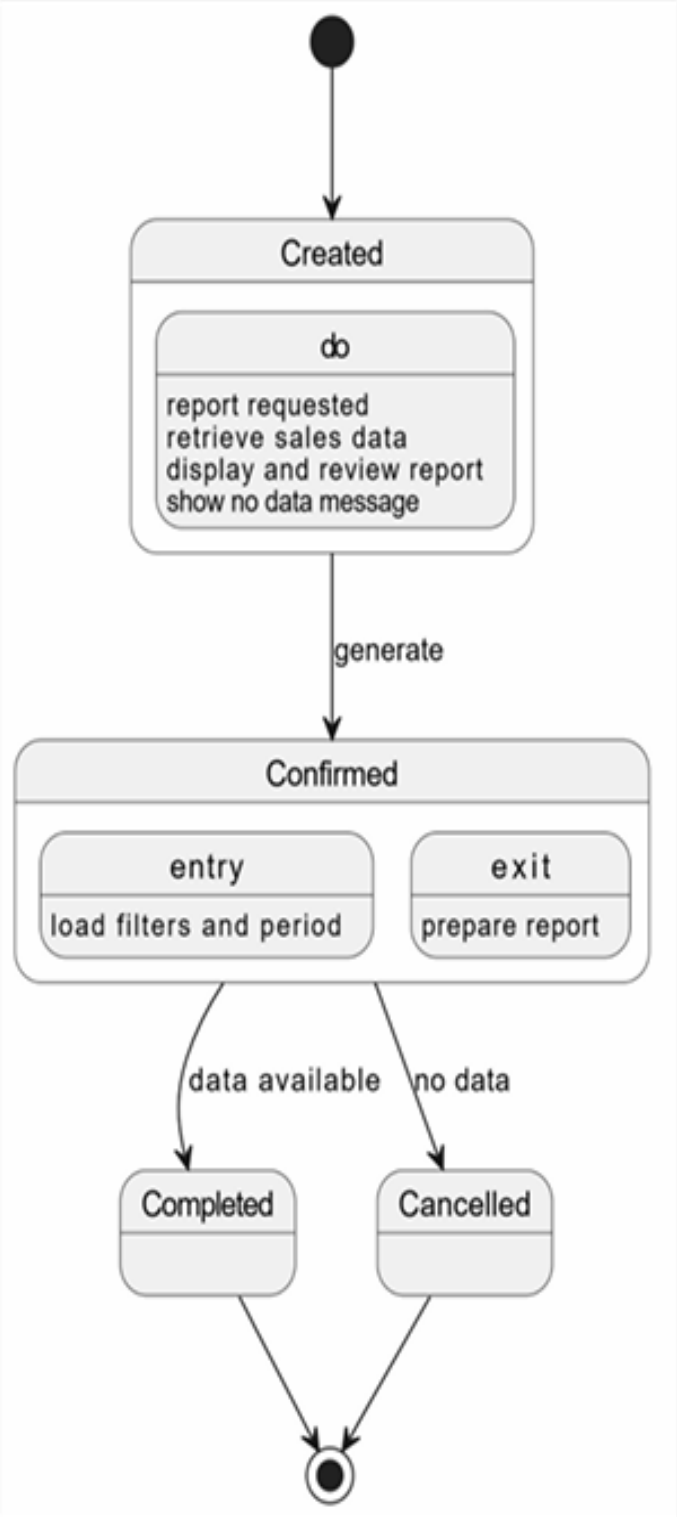

27.Administrator recruits bus drivers

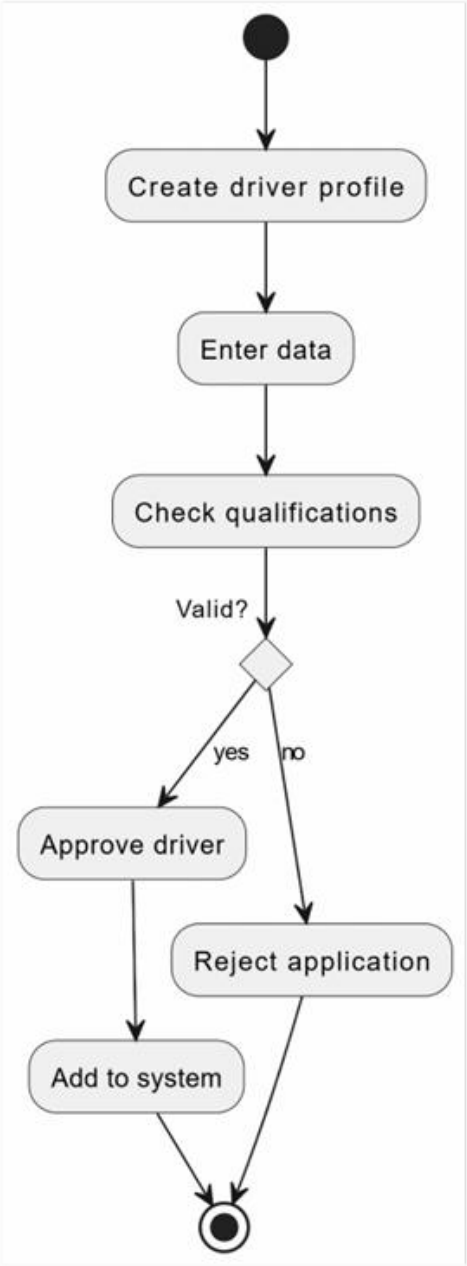

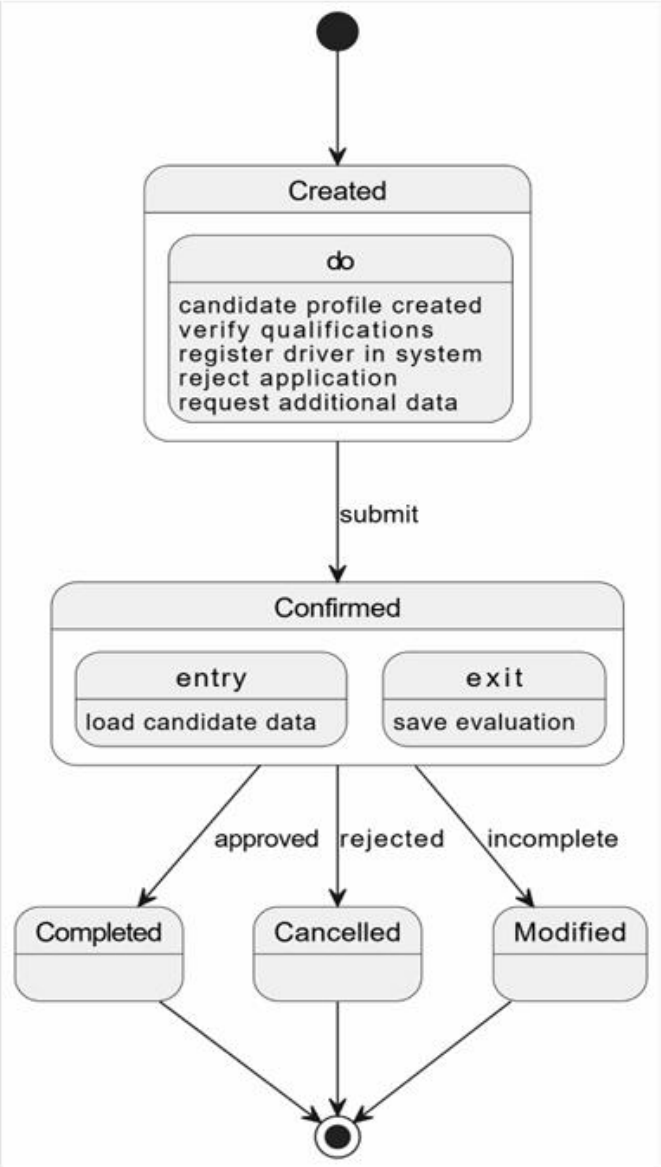

28.Administrator assigns buses for service

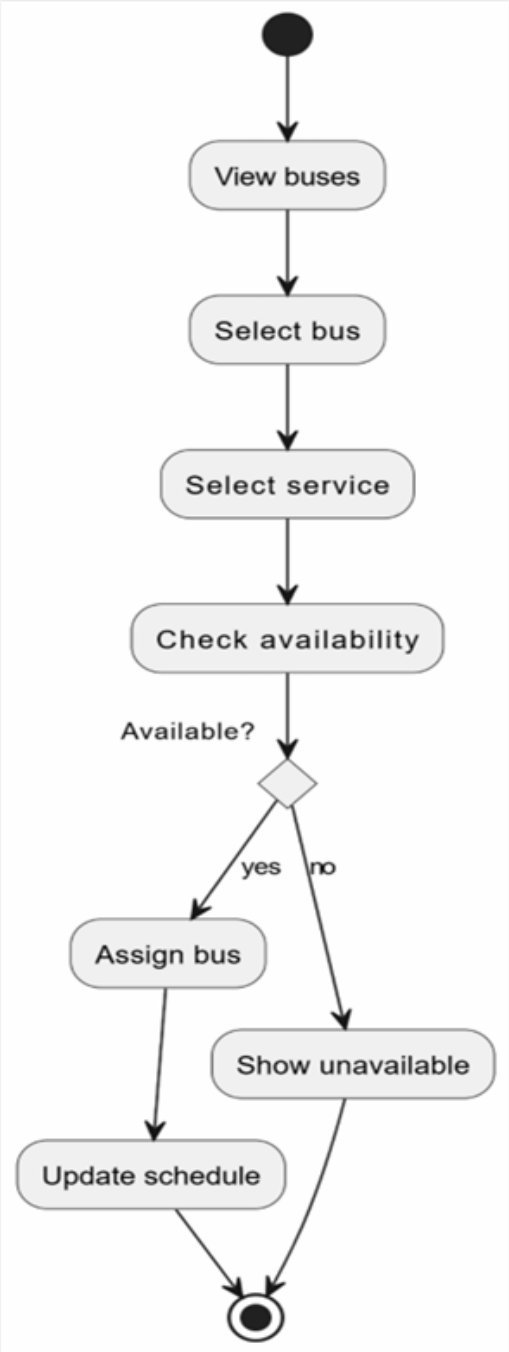

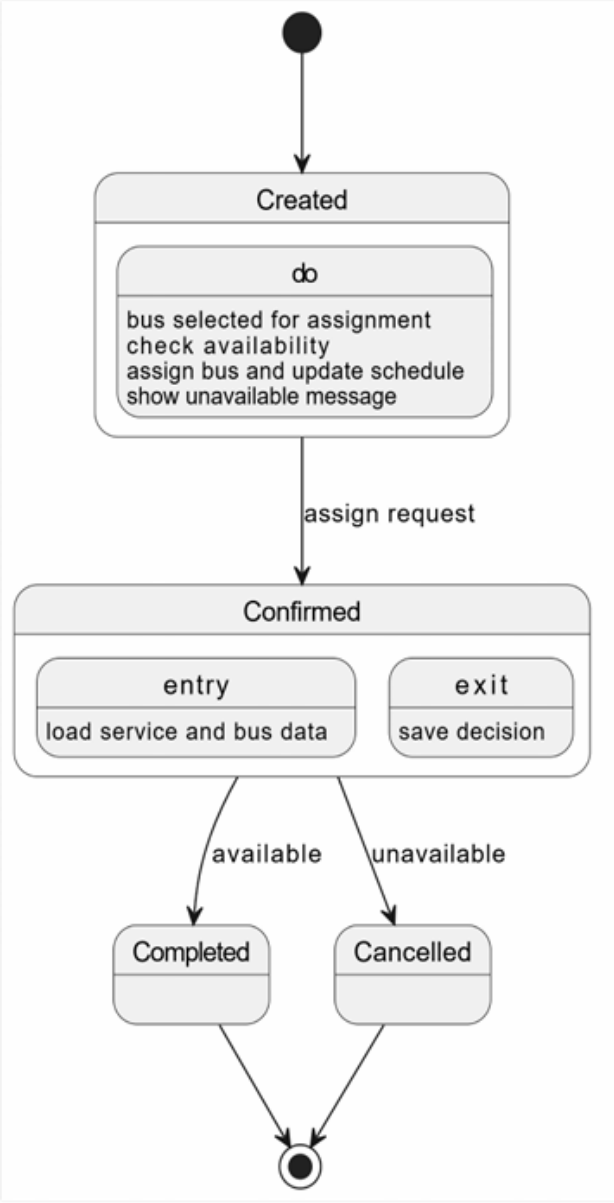

29. Administrator registers number of buses

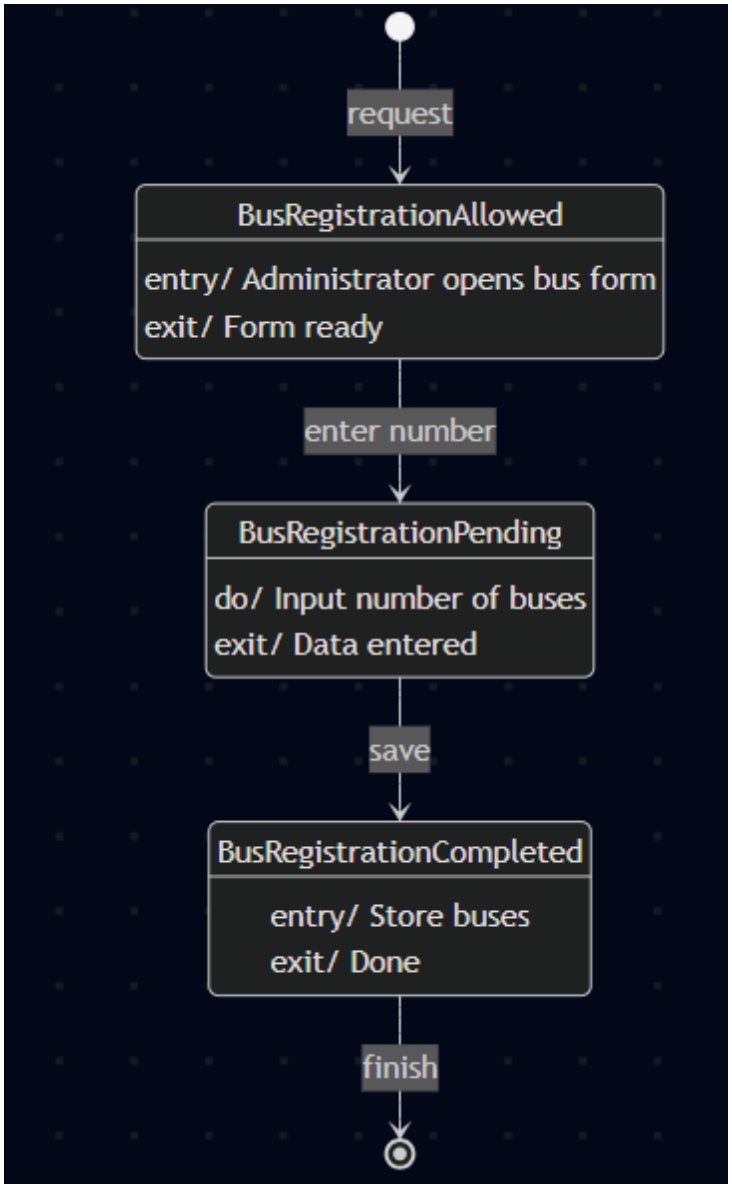

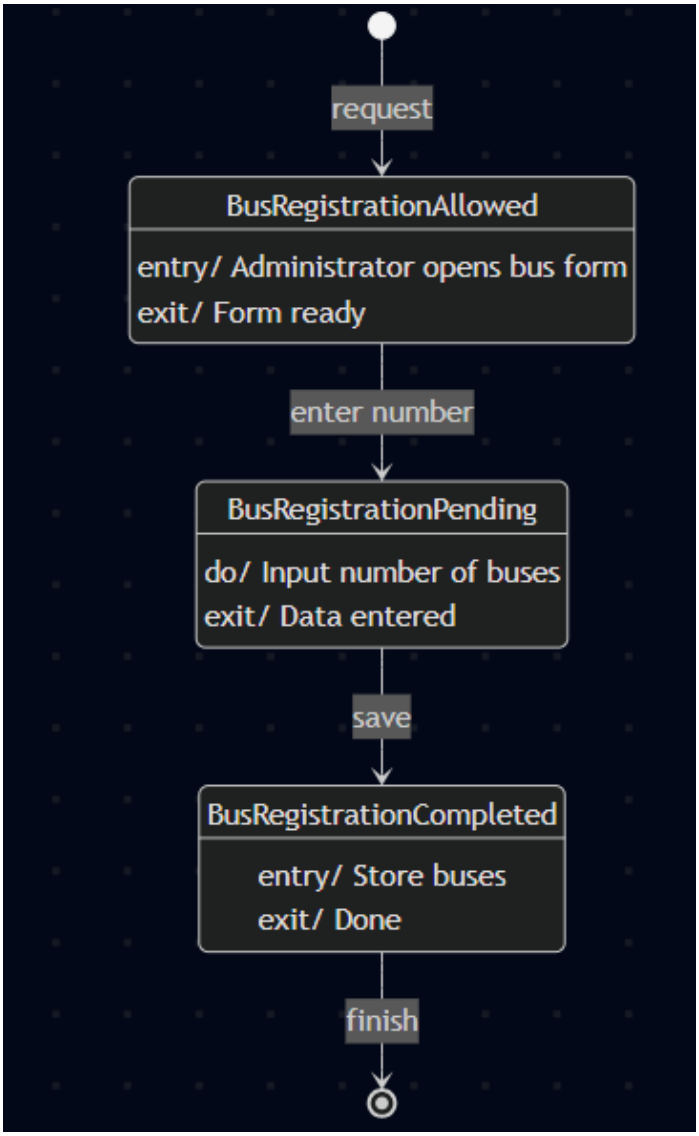

Alisa Dhima

30. System shall automatically update inventory after booking because availability must remain accurate

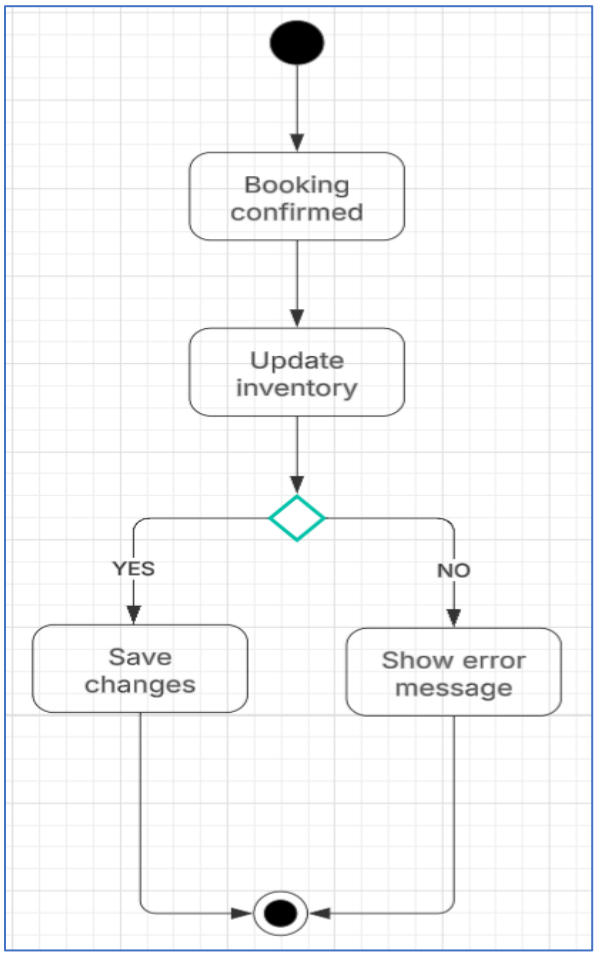

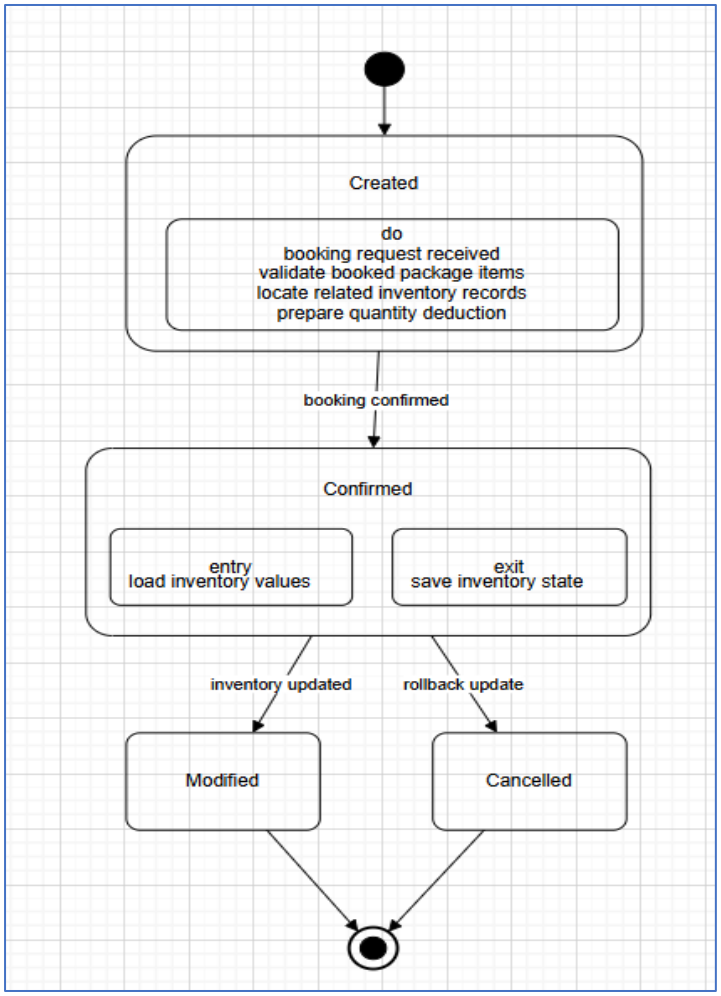

31.System shall allow users to specify special needs because accessibility is important

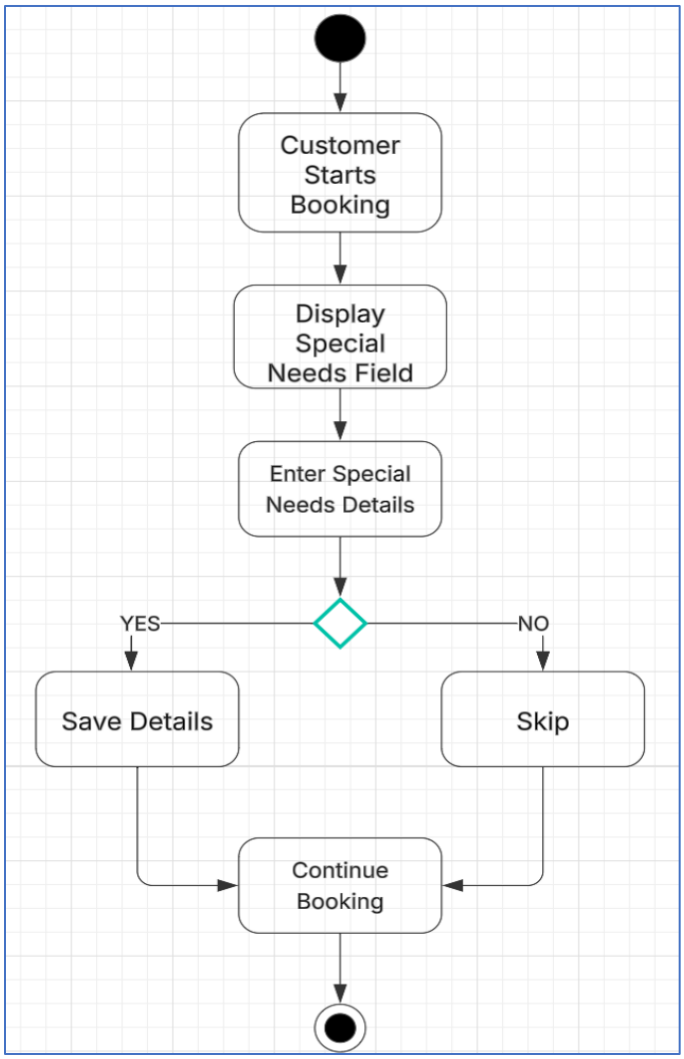

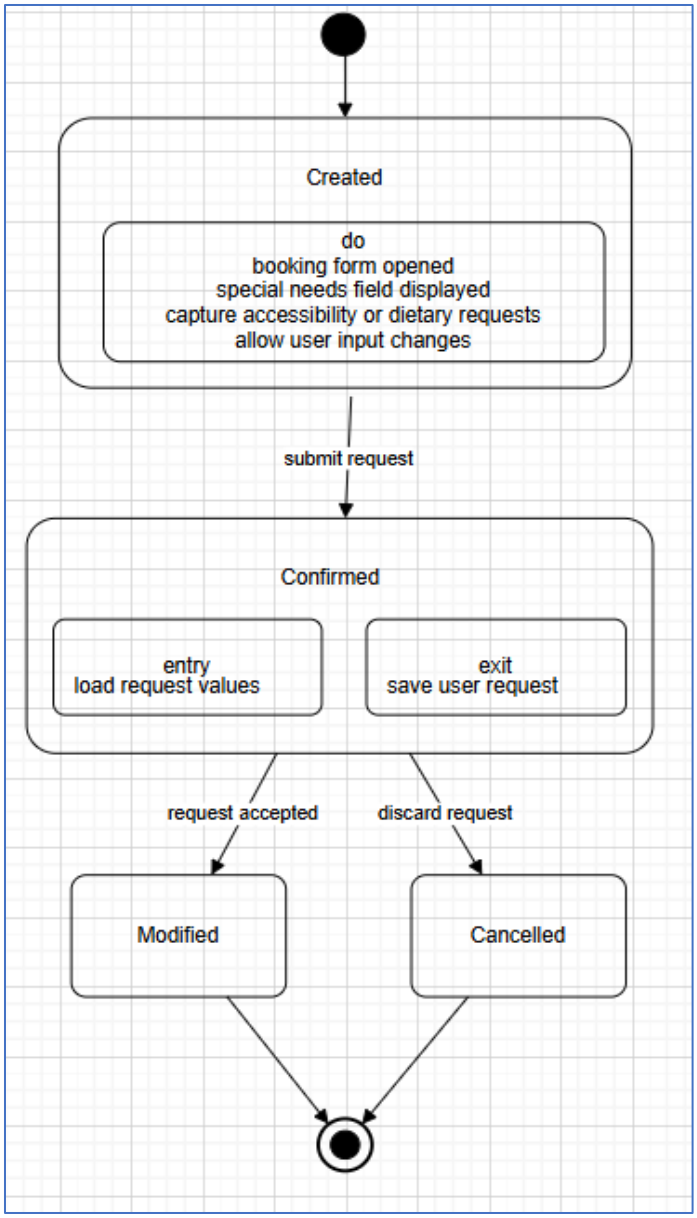

32.System shall generate PDF tickets and receipts because customers need documentation

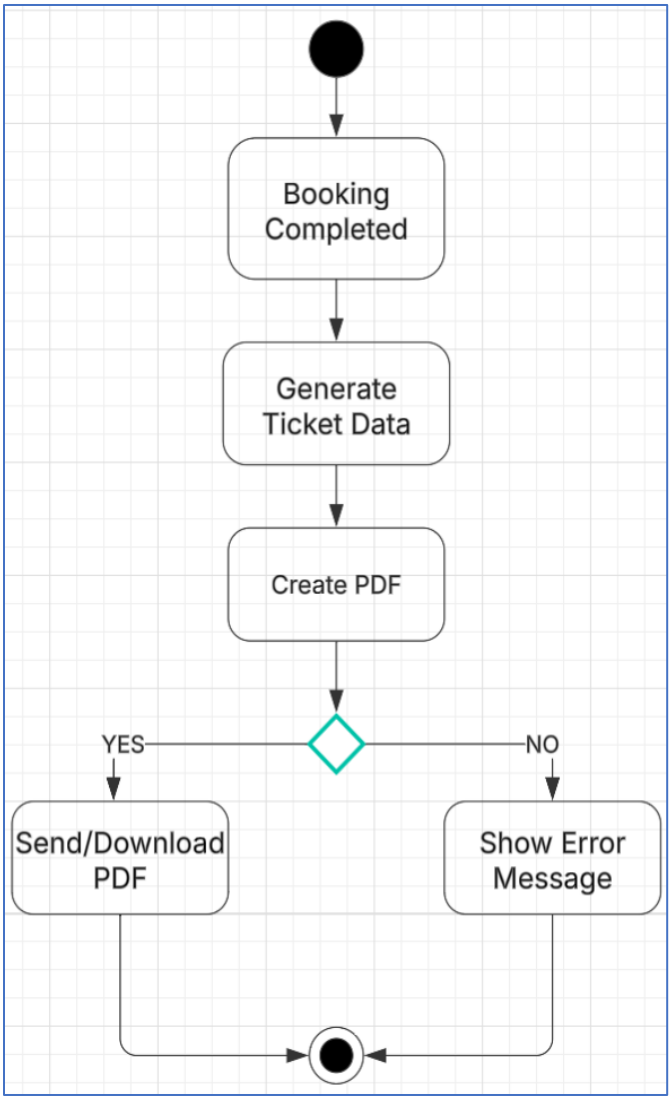

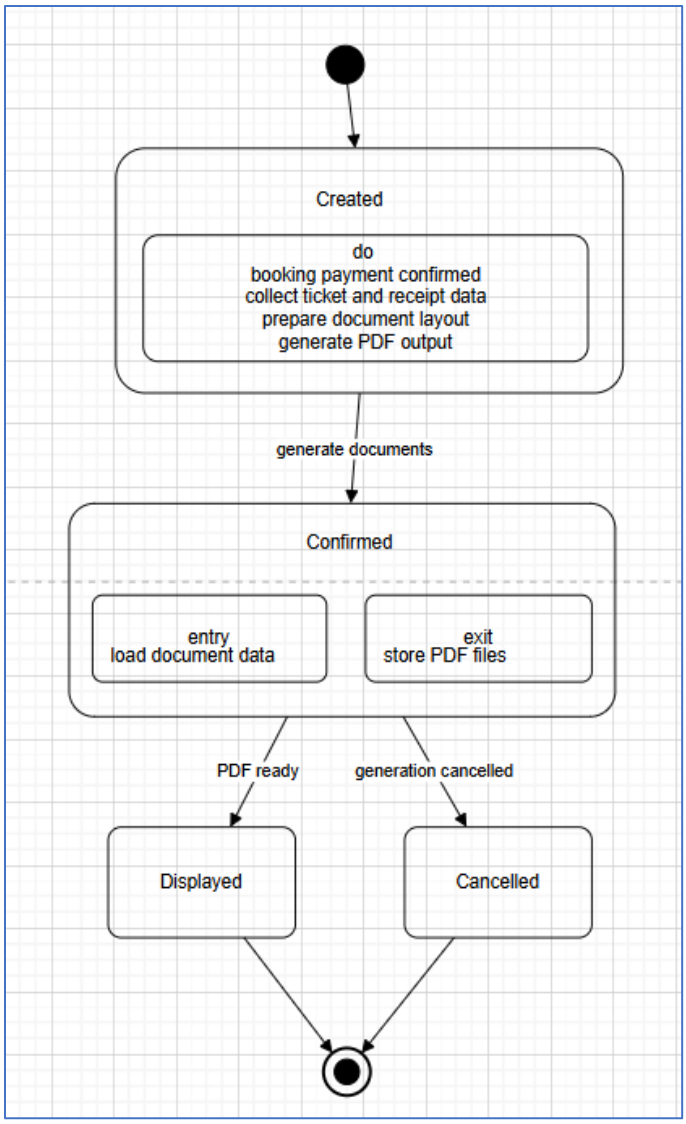

33. System shall display popular destinations because it improves user experience.

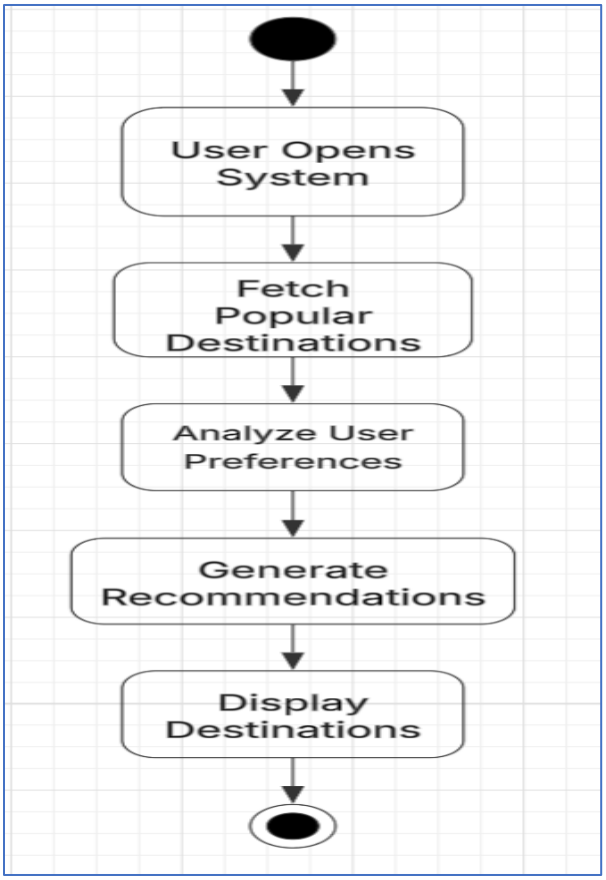

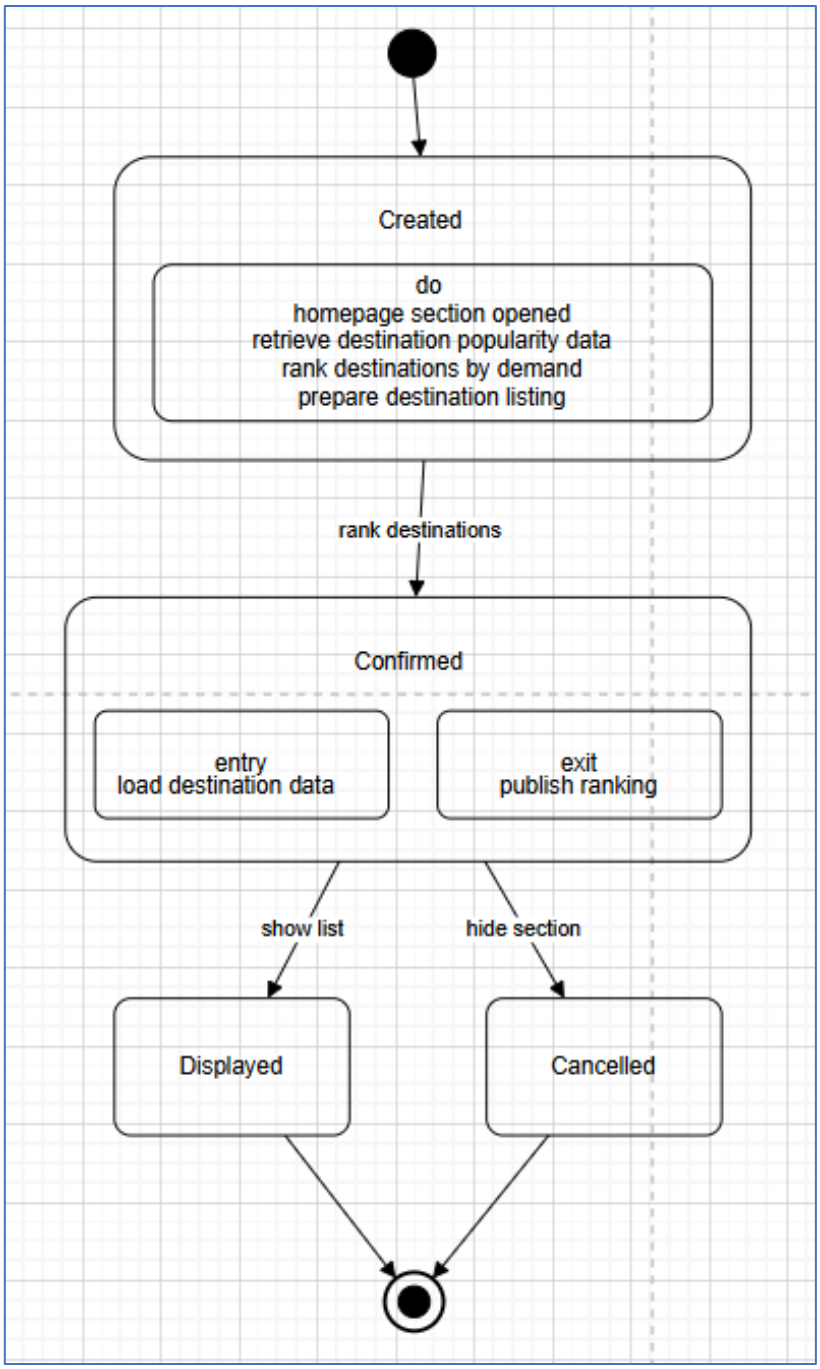

Era Selmanaj

34. System stores customer travel history

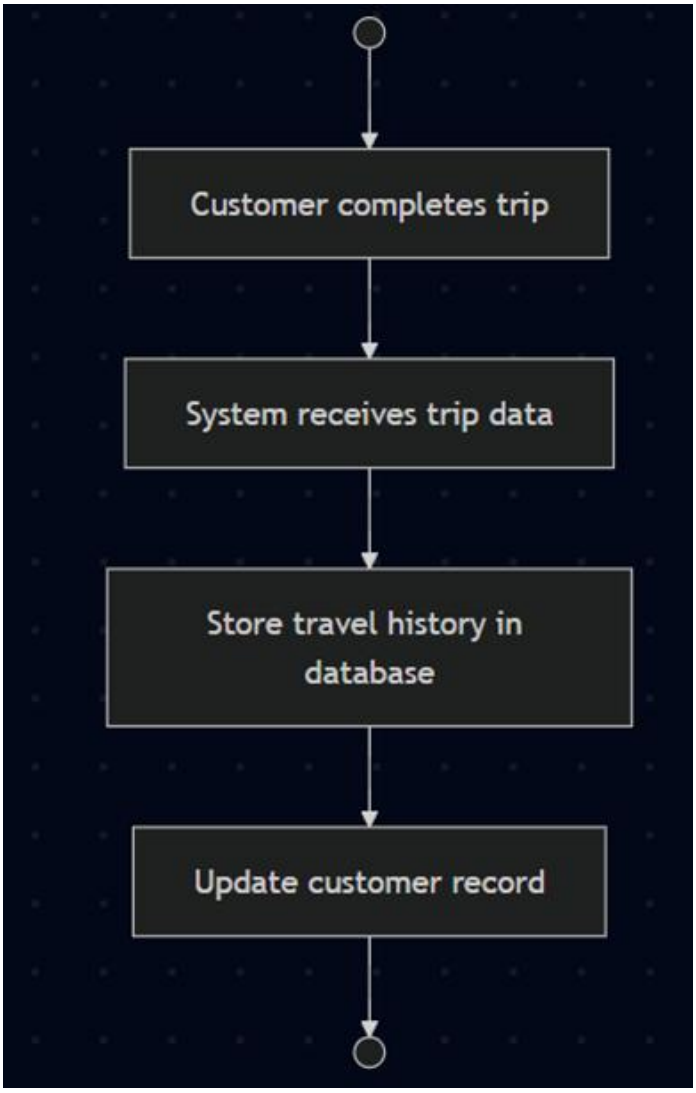

35. System changes rating based on reviews

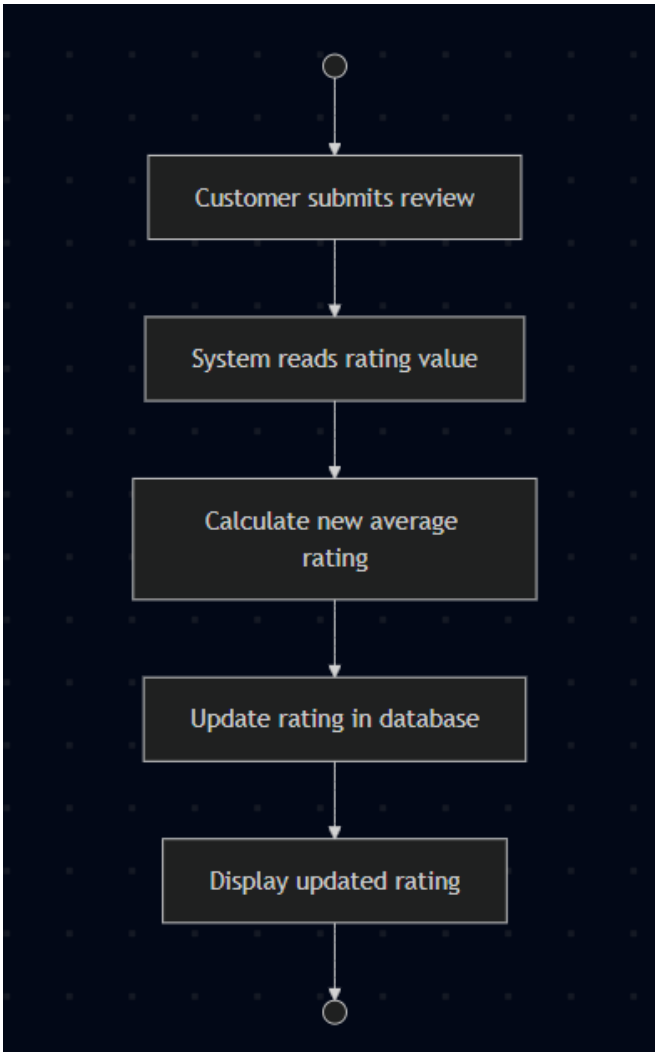

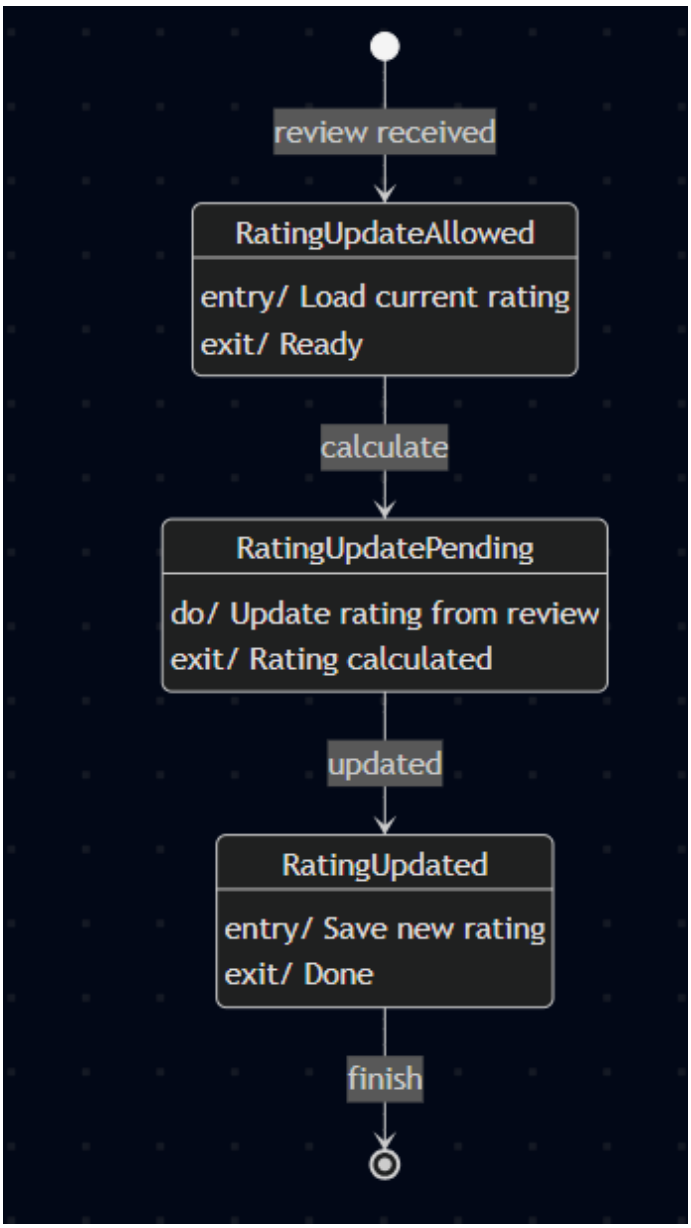

36. System changes rating based on reviews

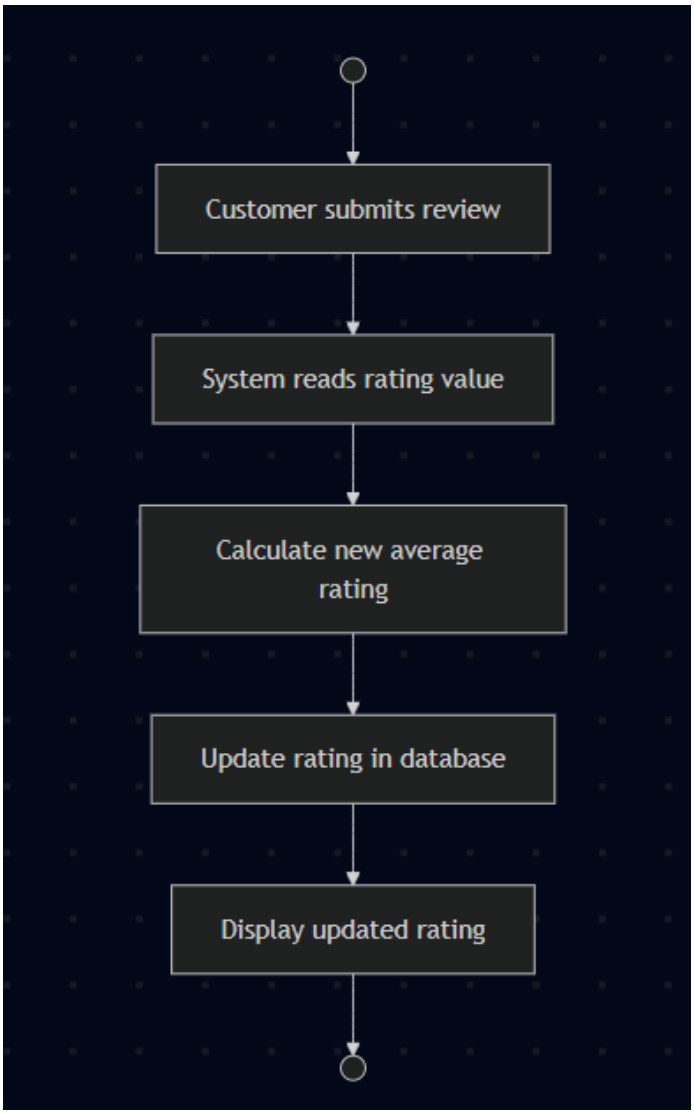

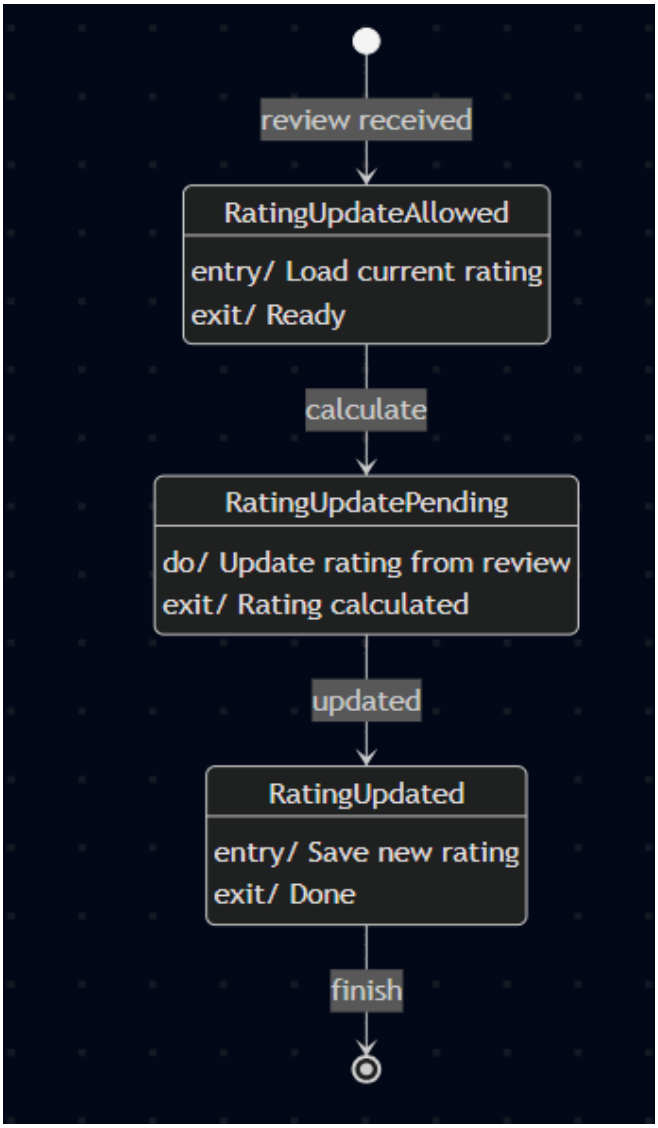

37. Tourist guide confirms client/ collects money

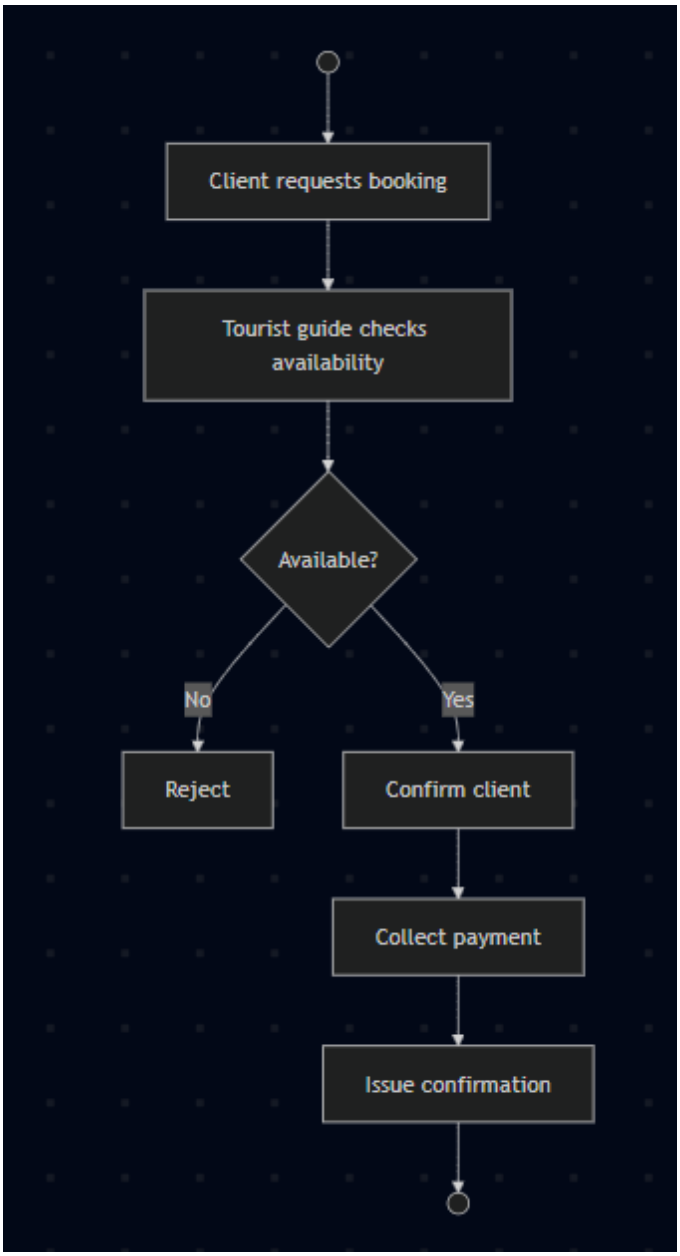

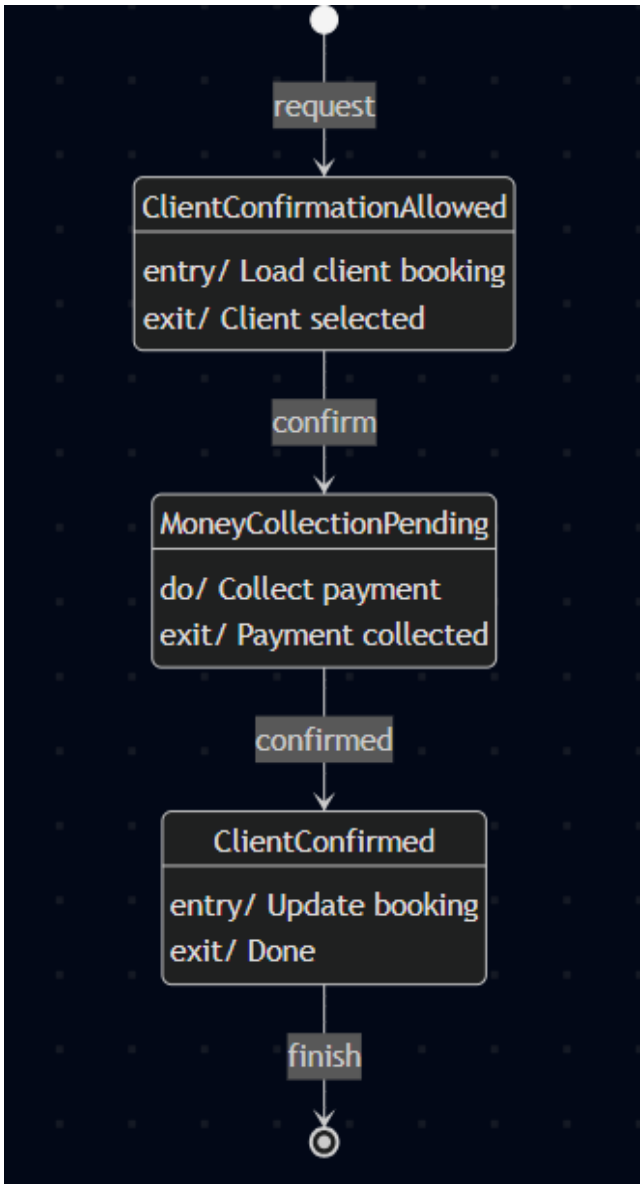
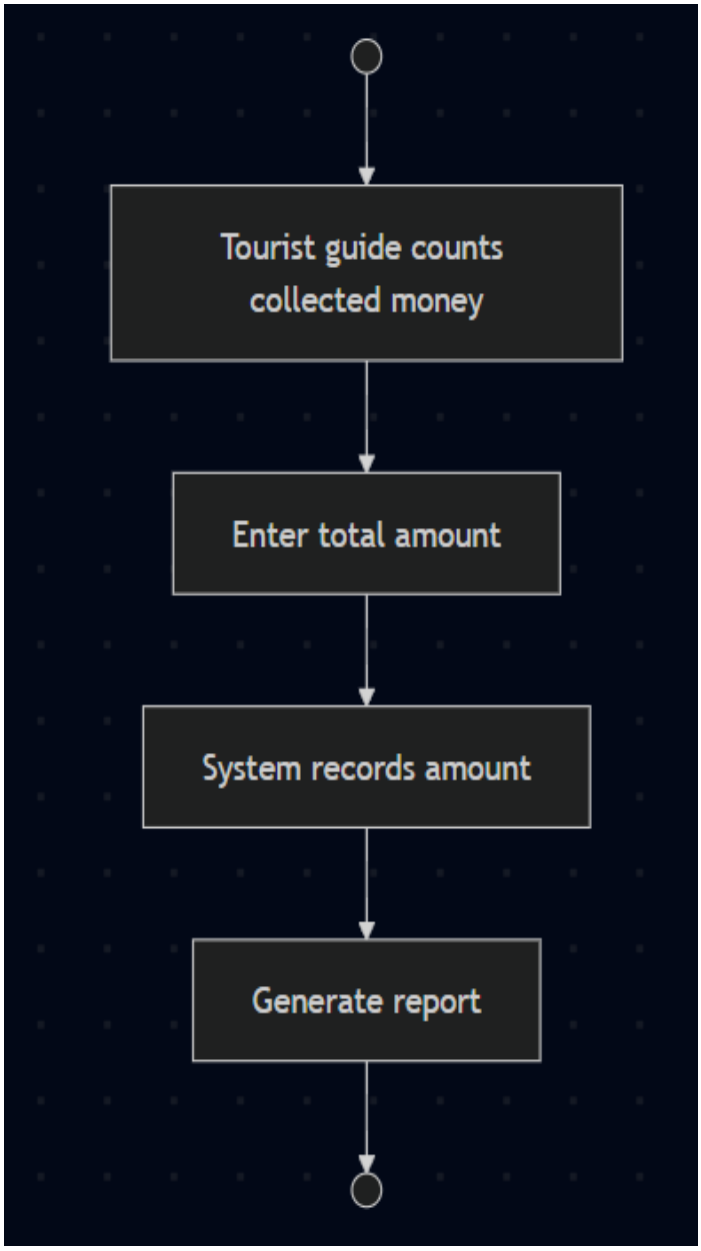
38. Tourist guide confirms client/ collects money