ACTIVITY DIAGRAM DOCUMENT

ERMI XHAFERRI

BR_TM_01 – Guest user can view, filter, and search available tour packages

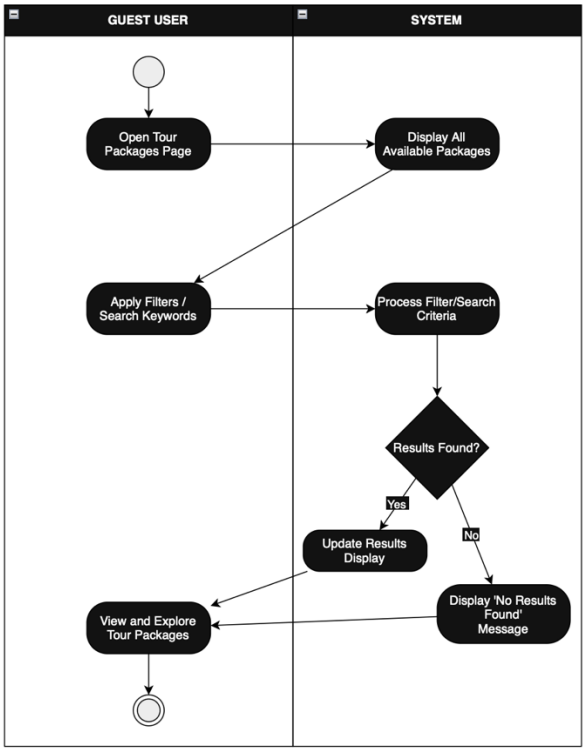

BR_TM_02 – Guest user can create an account and log in to the system

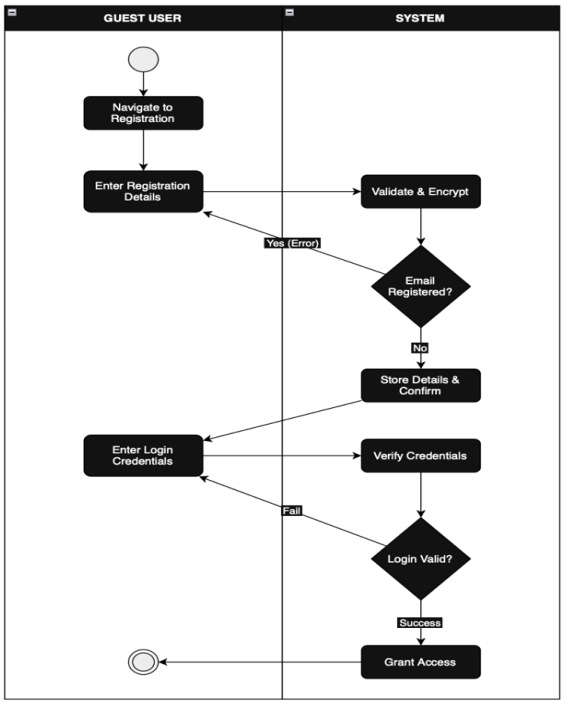

BR_TM_03 – Customer searches and filters tour packages

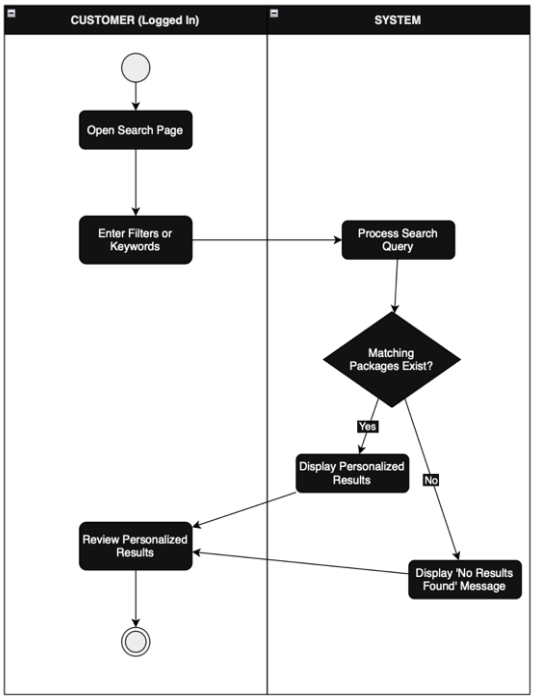

BR_TM_04 – Customer views detailed information about a tour package

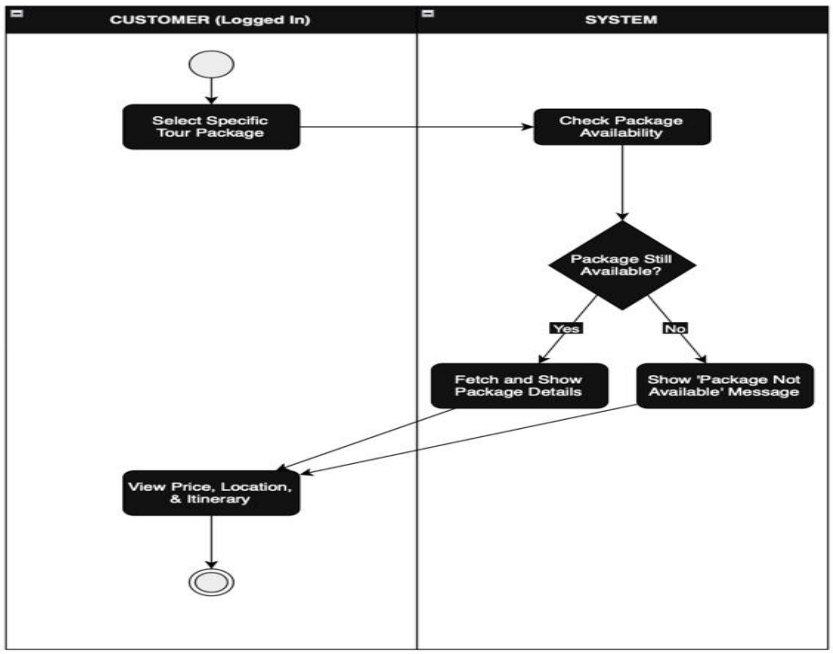

BR_TM_05 – Customer books a tour package

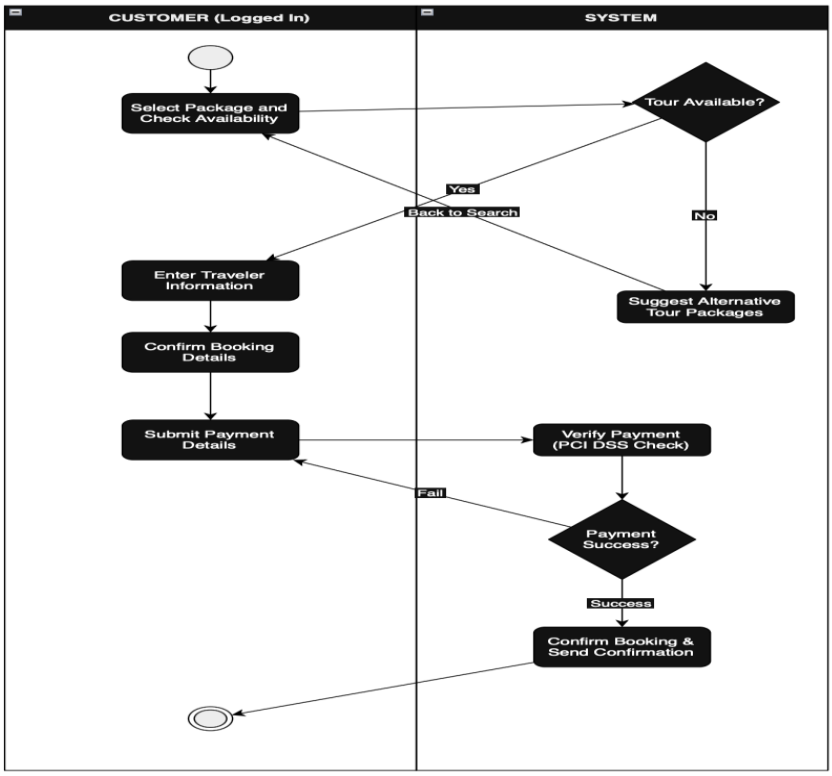

BR_TM_06 – Customer enters traveler information

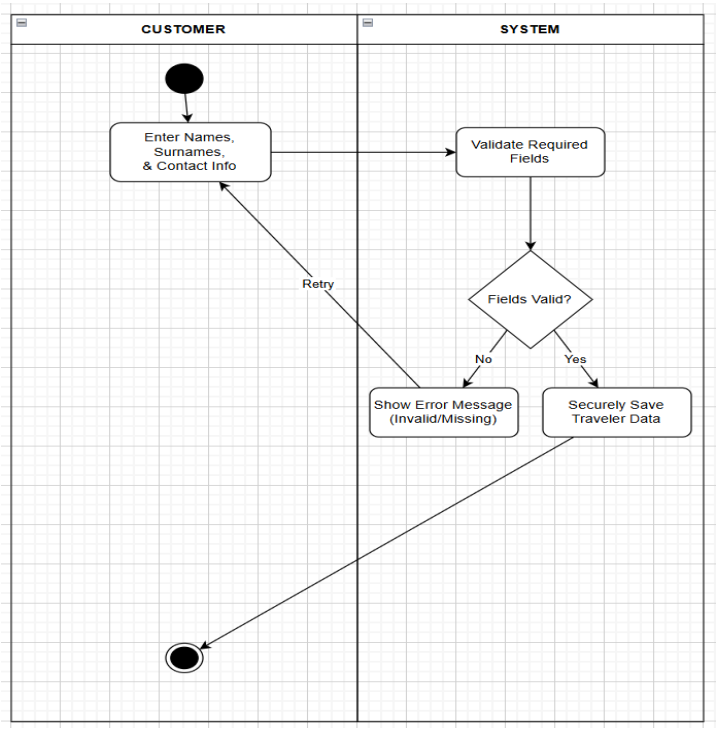

BR_TM_07 – Customer makes payment for Booking

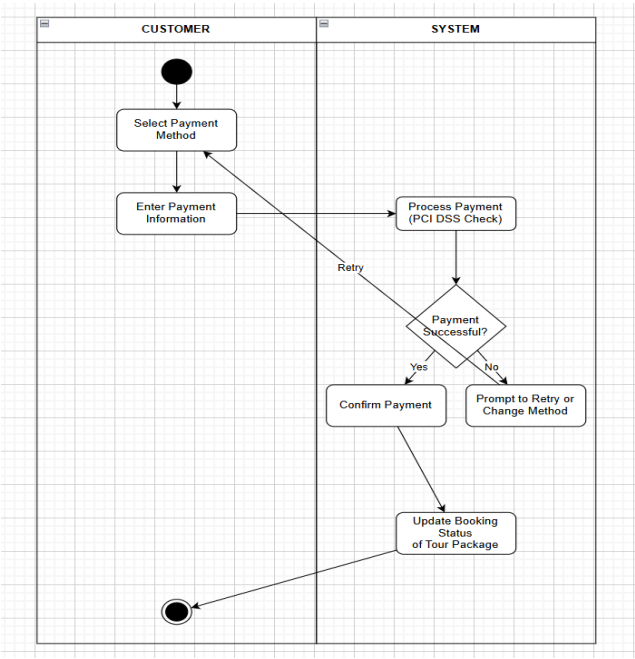

BR_TM_08 – Customer submits a review

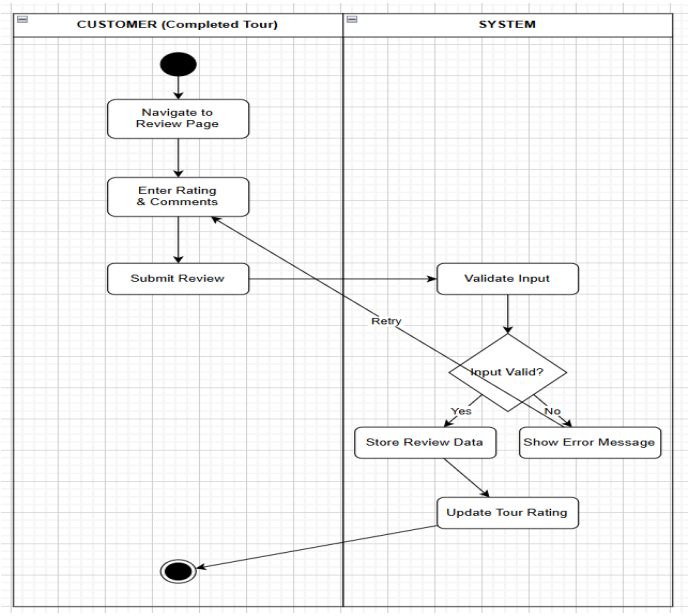

BR_TM_09 – Customer receives booking confirmation/pays/downloads tickets

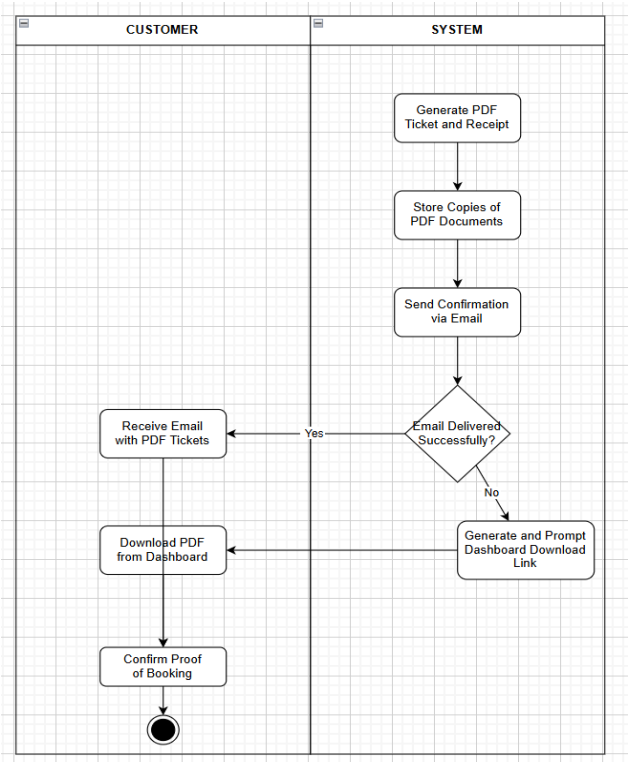

BR_TM_10 – Customer views booking history

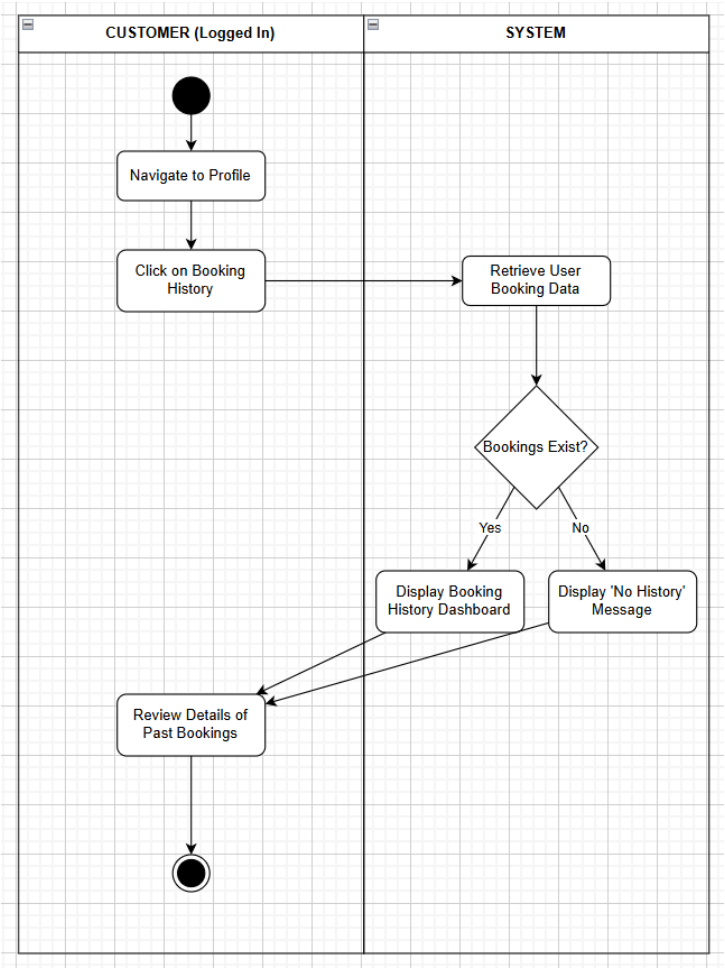

BR_TM_11 – Customer cancels a booking

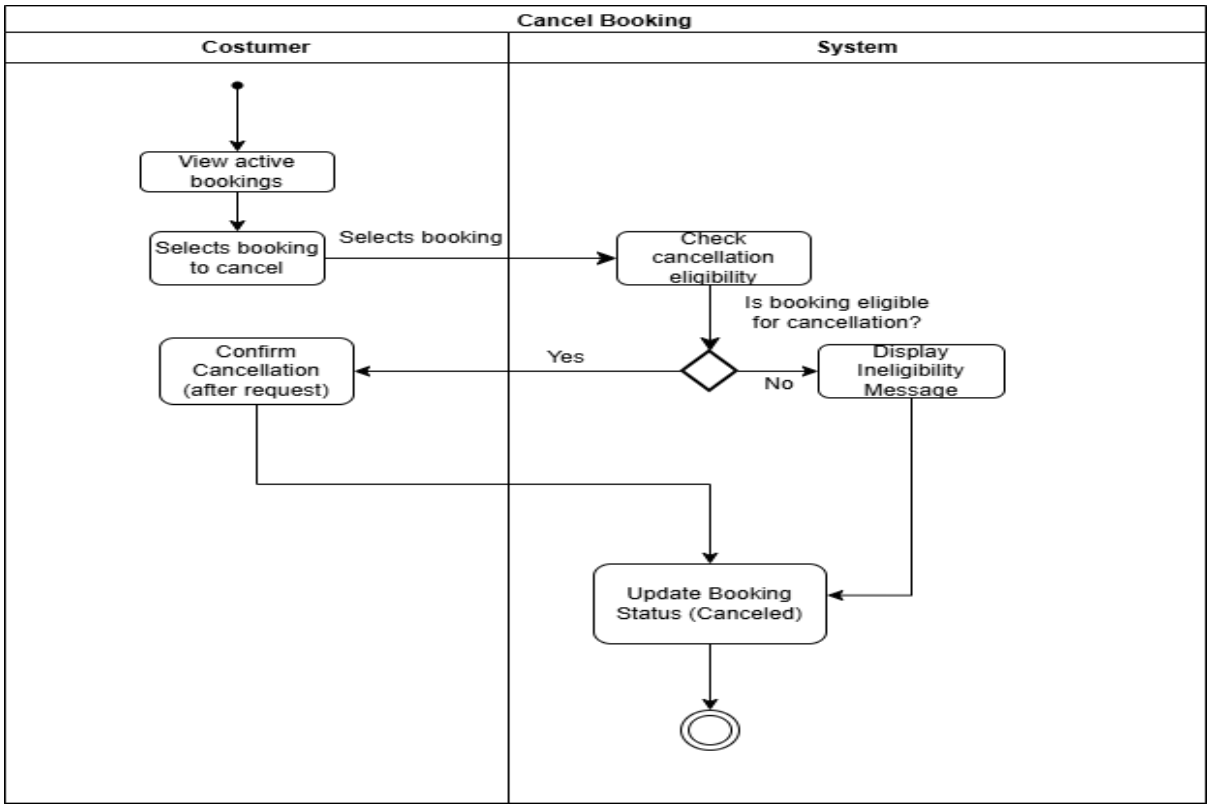

BR_TM_12 - Customer updates personal information in their profile

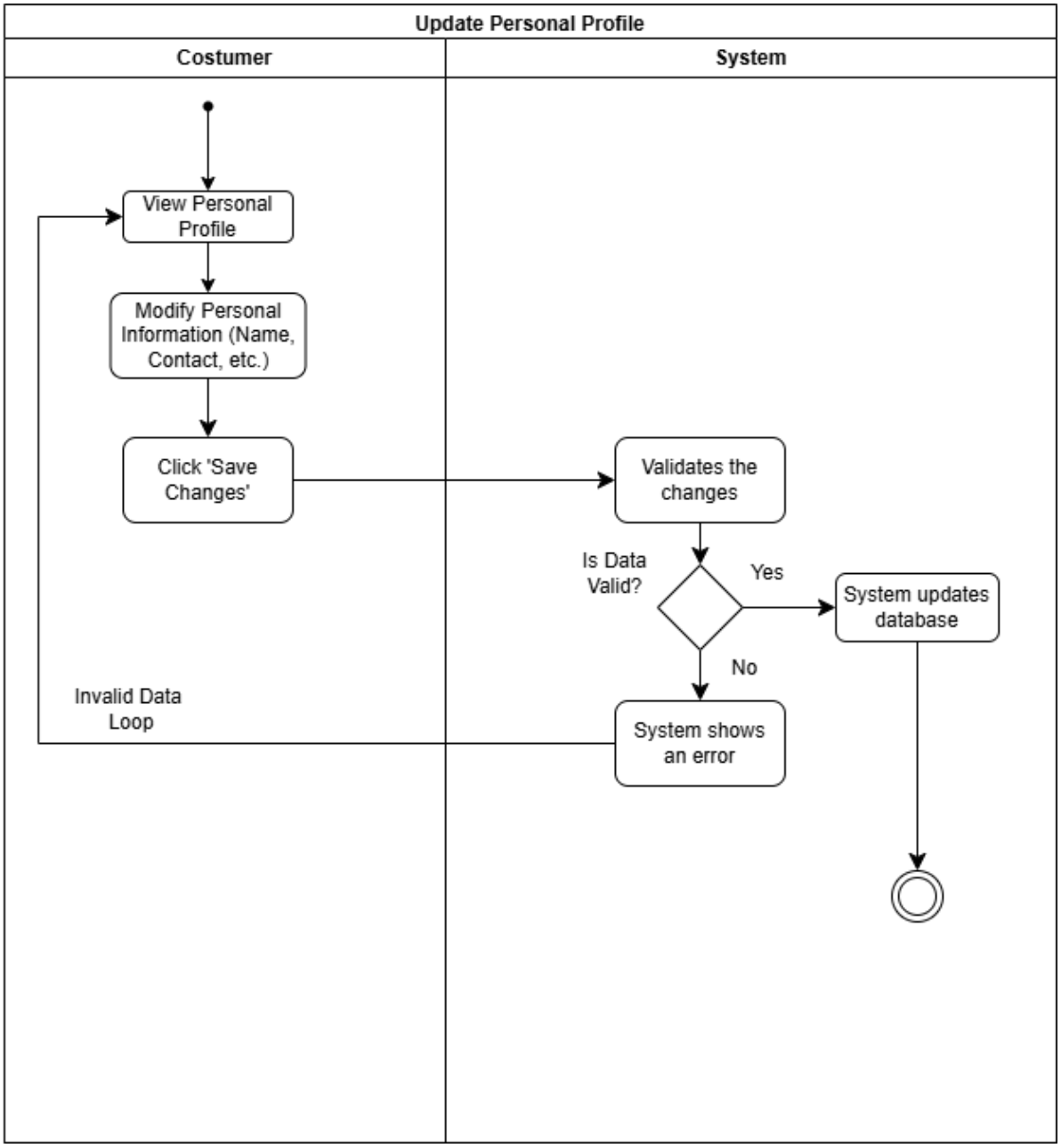

BR_TM_13 – Booking agent creates bookings for customers

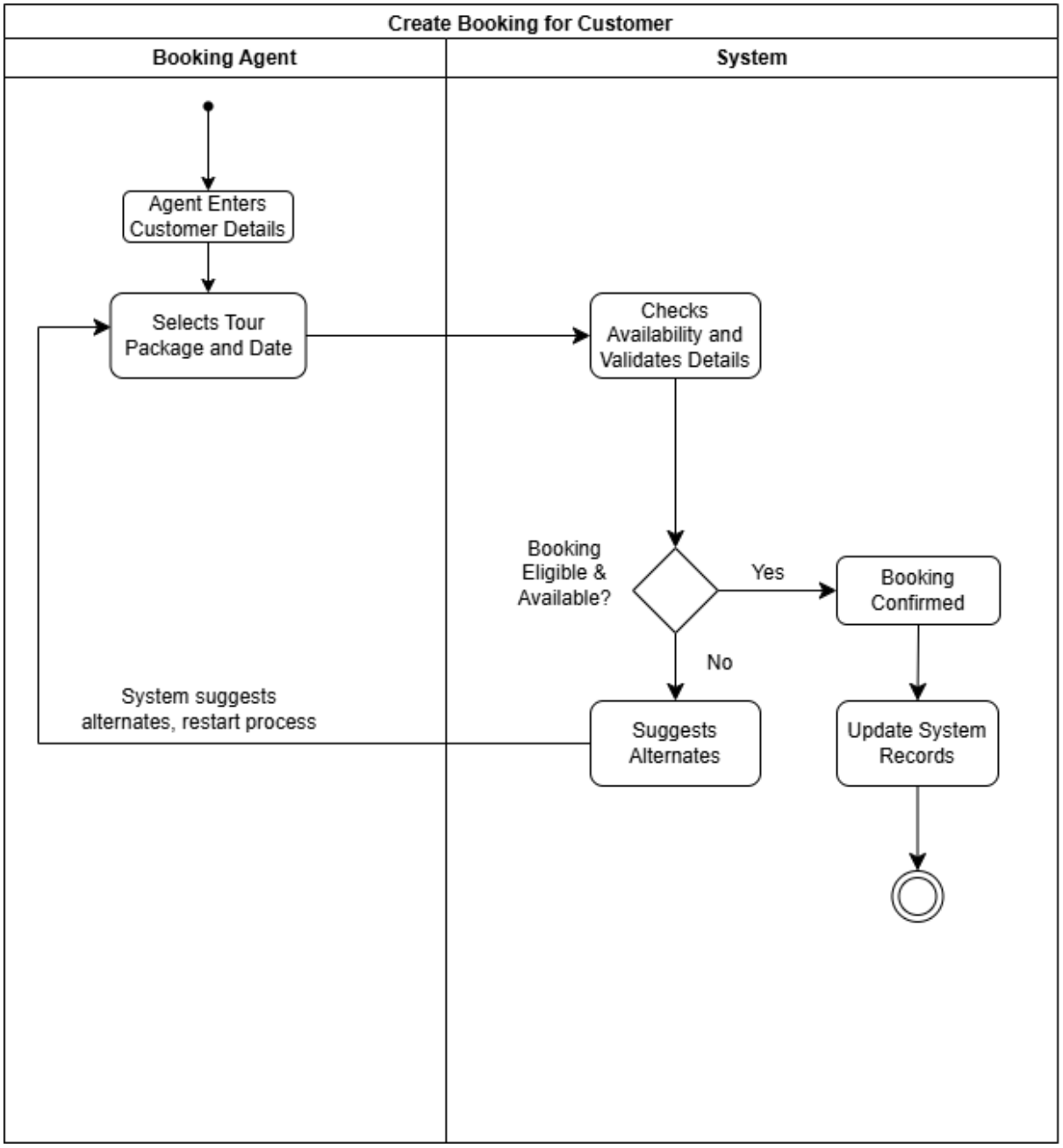

BR_TM_14 – Booking agent updates or cancels existing reservations for a customer

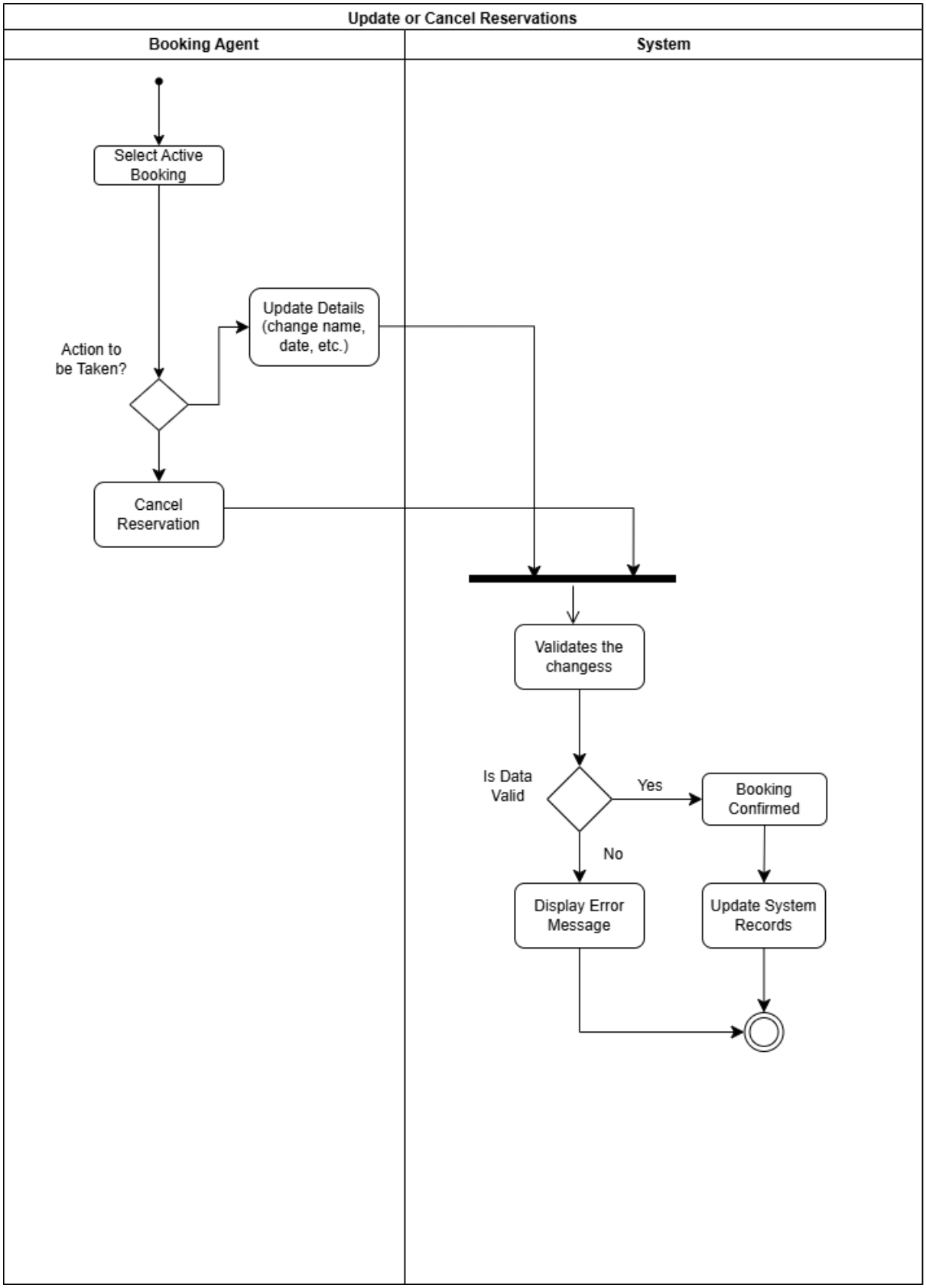

BR_TM_15 – Booking agent checks travel package availability

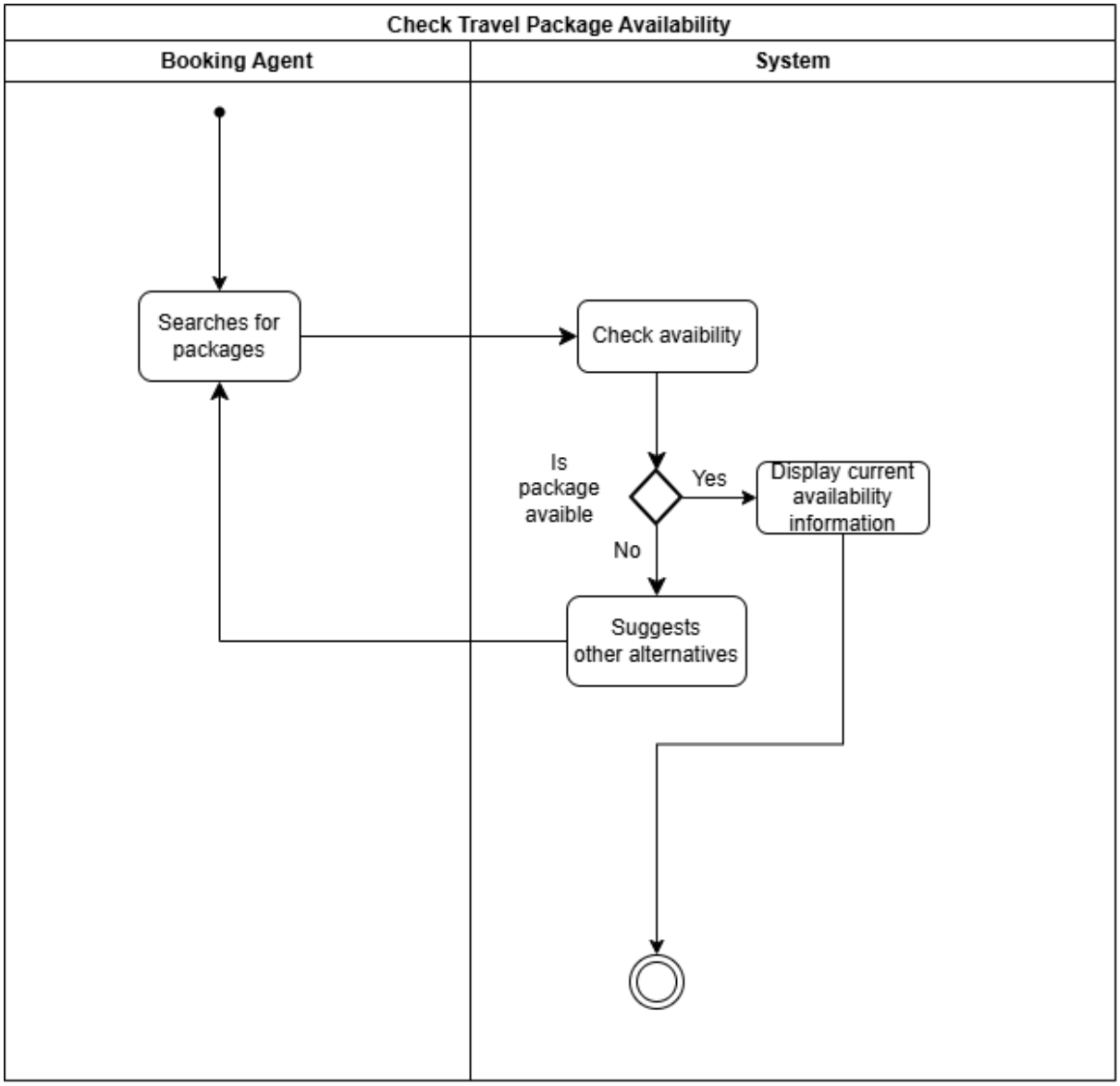

LUMTURI BEDALLI

BR_TM_16 – Booking agent views customer travel history

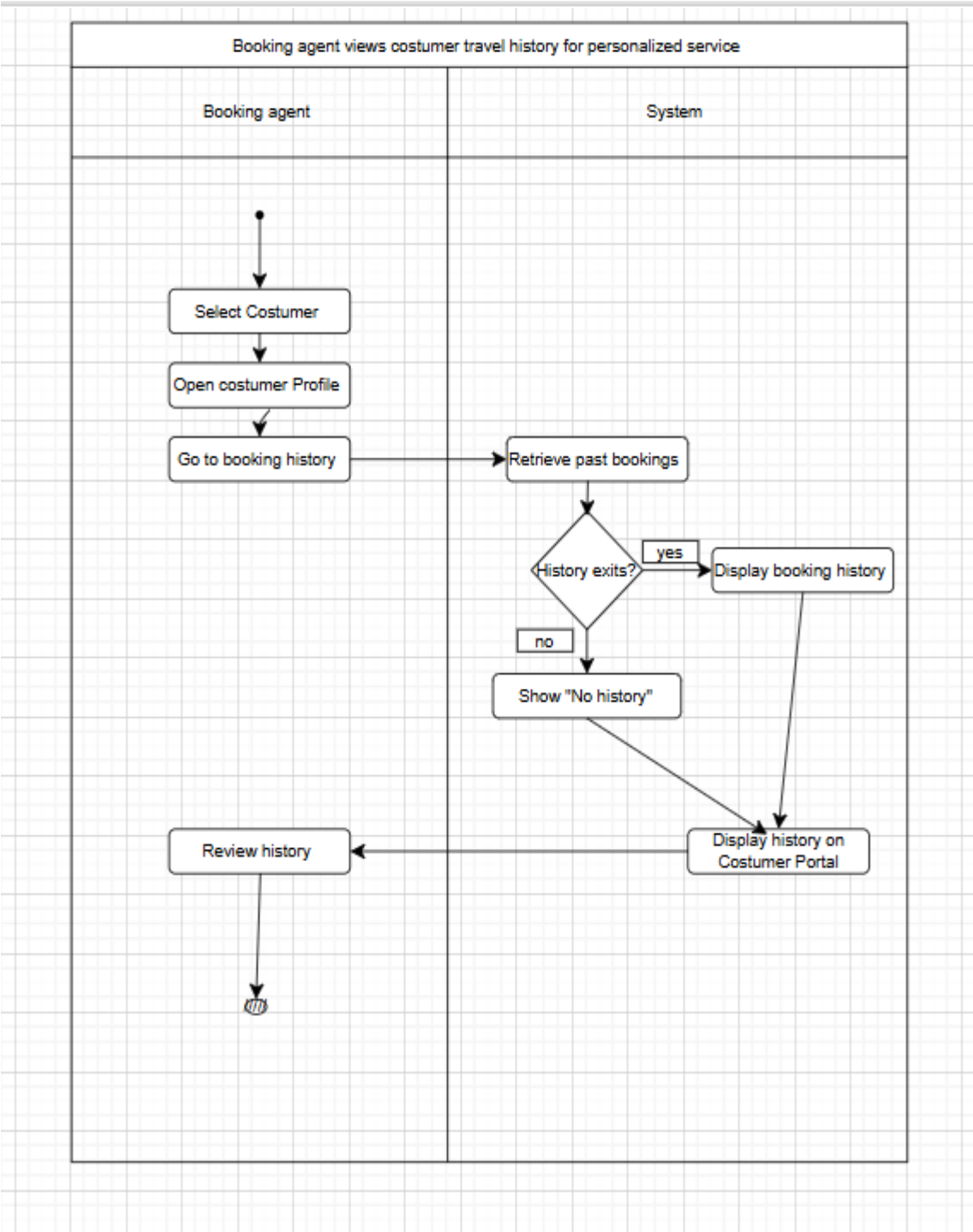

BR_TM_17 – Booking agent assists customer to modify existing bookings

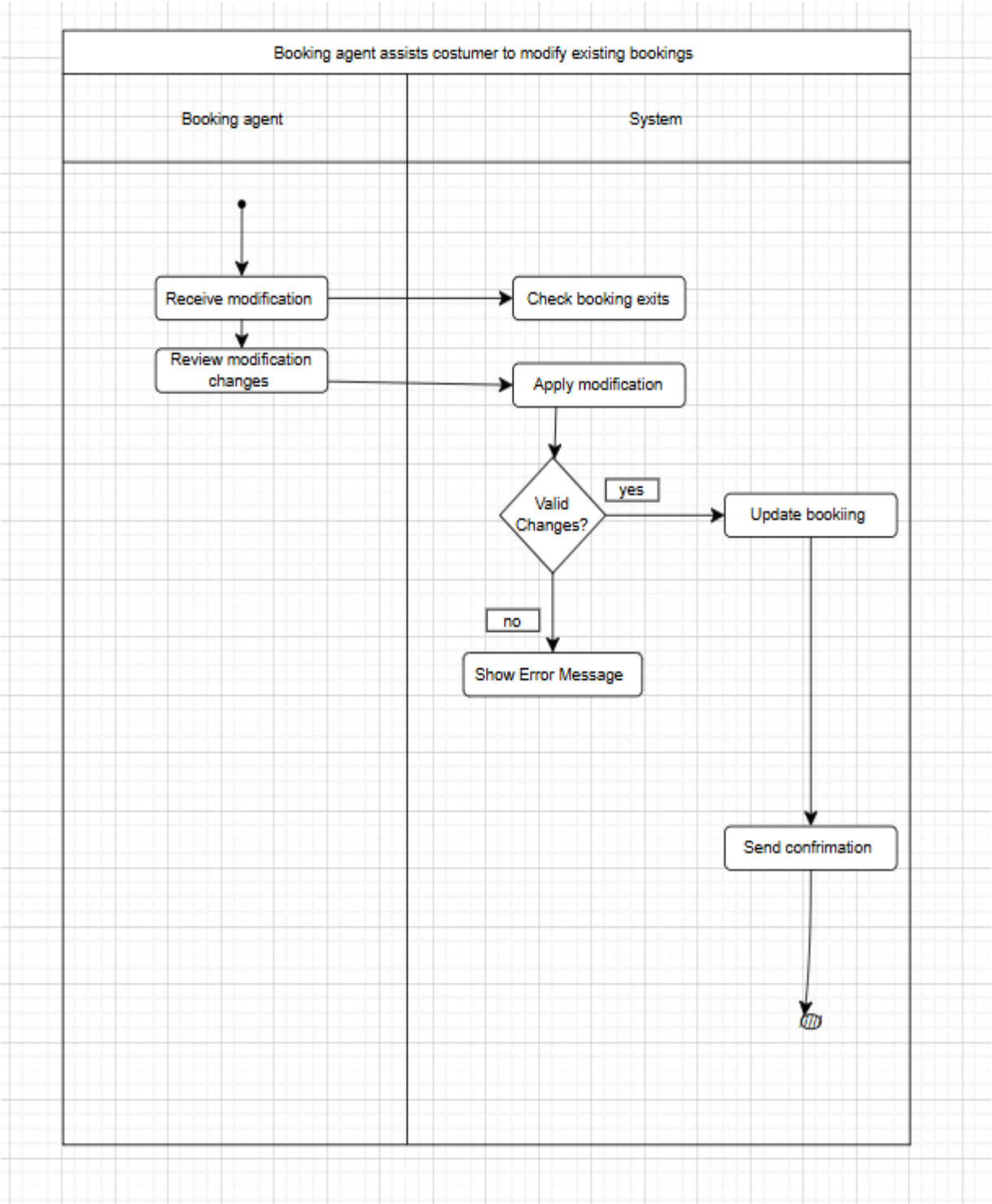

BR_TM_18 – Booking agent replies to customer reviews

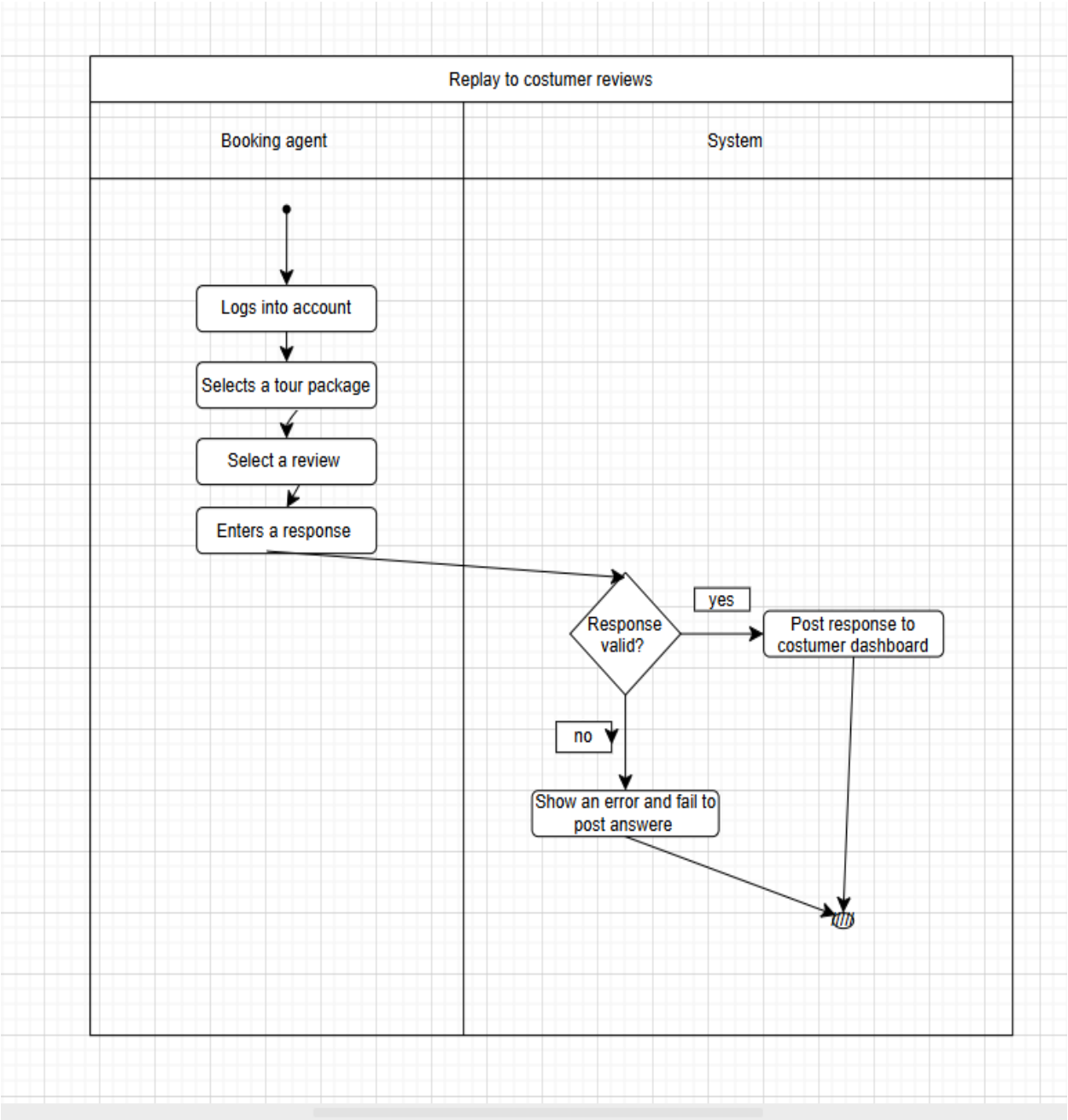

BR_TM_19 – Finance agent verifies customer payments

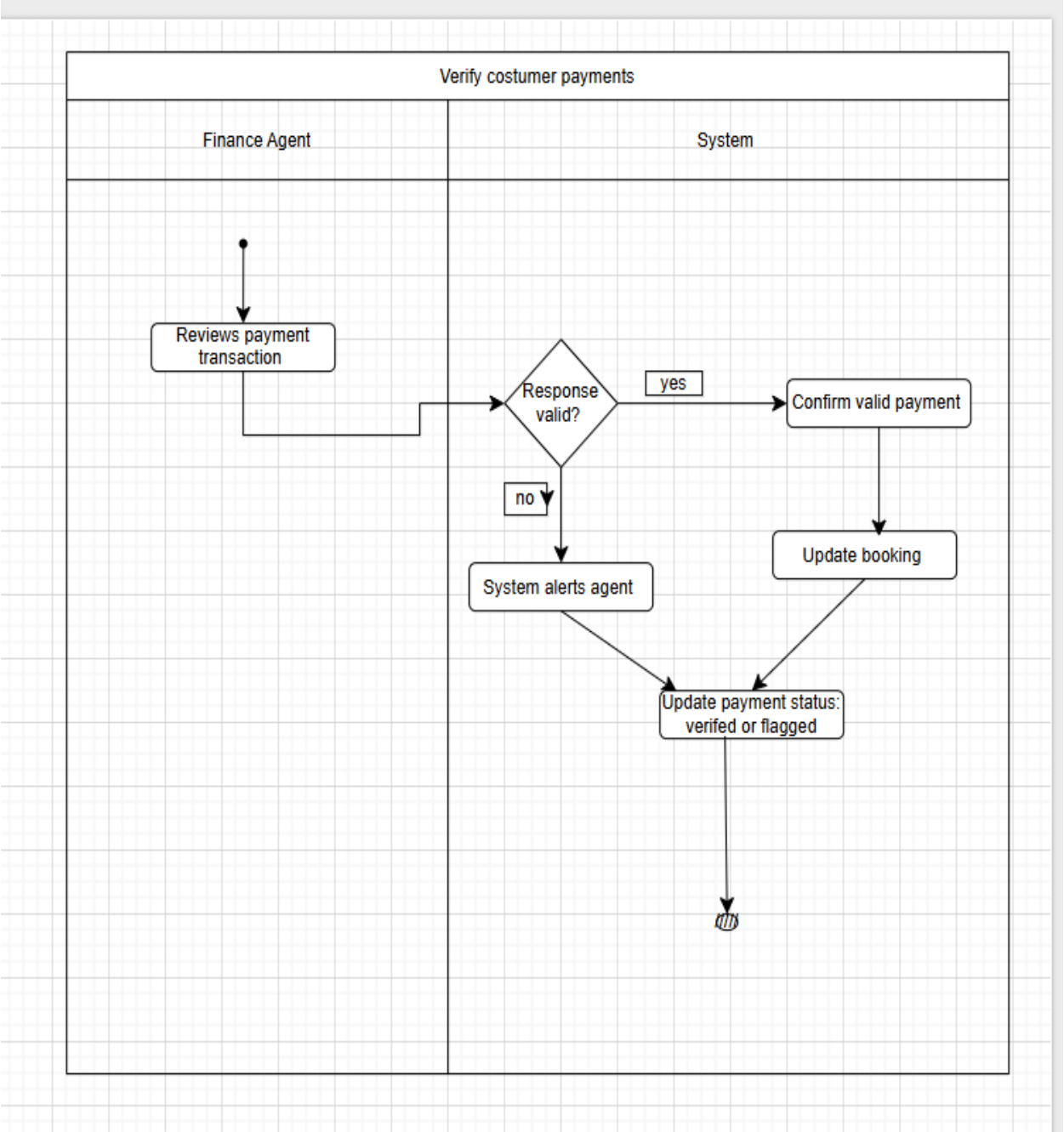

BR_TM_20- Finance agent views monthly profit and expenses reports

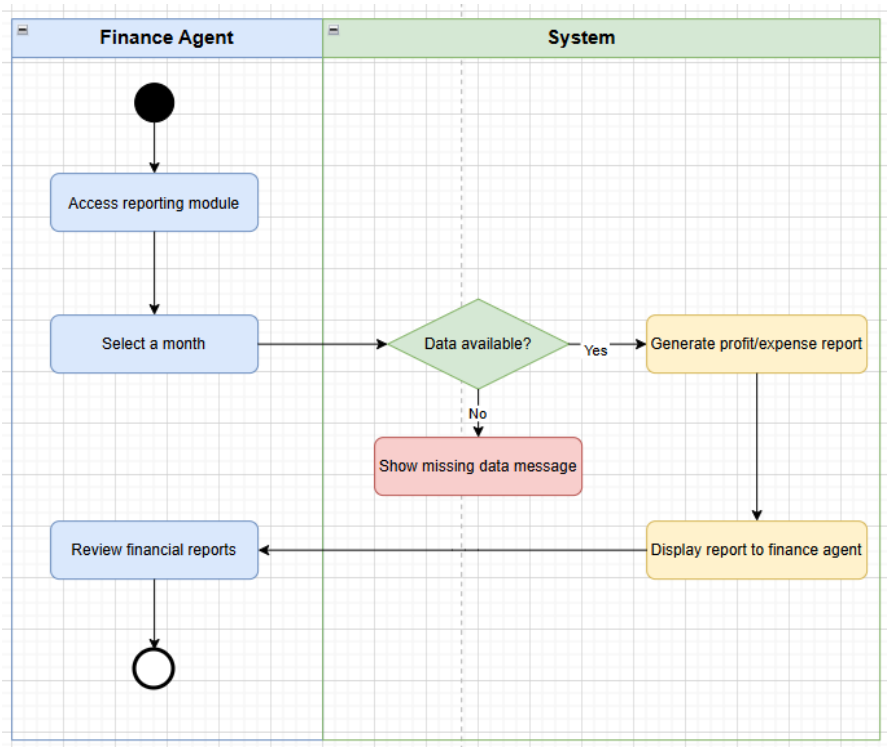

BR_TM_21 – Operations agent creates Tour Packages

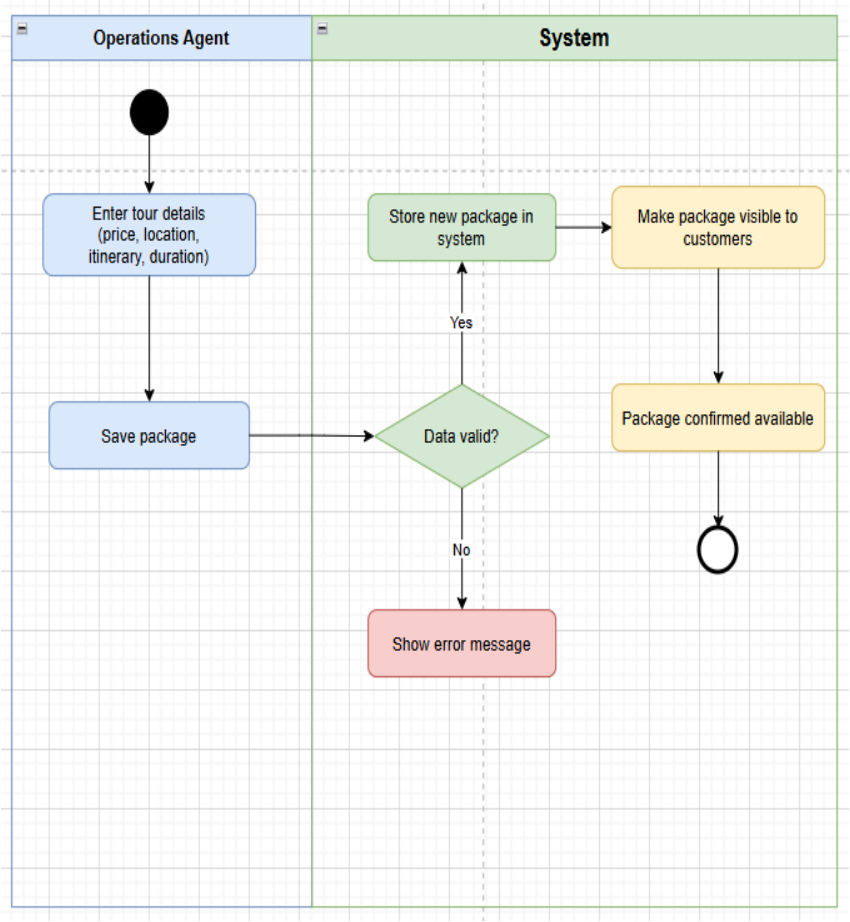

BR_TM_22 – Operations agent updates package prices and availability

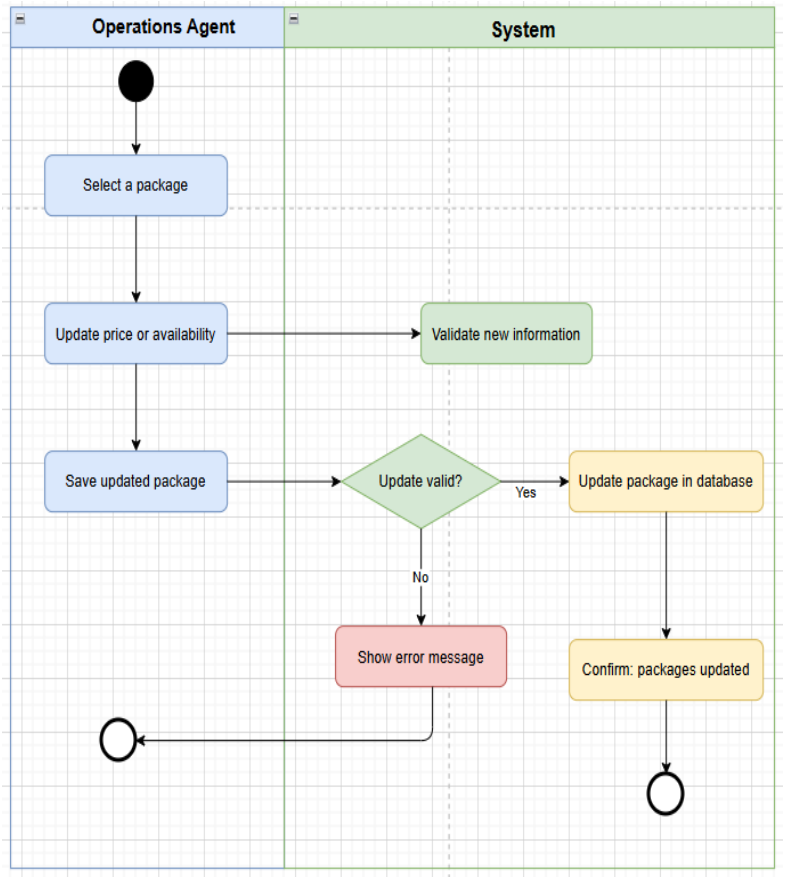

BR_TM_23 – Administrator creates and manages staff accounts

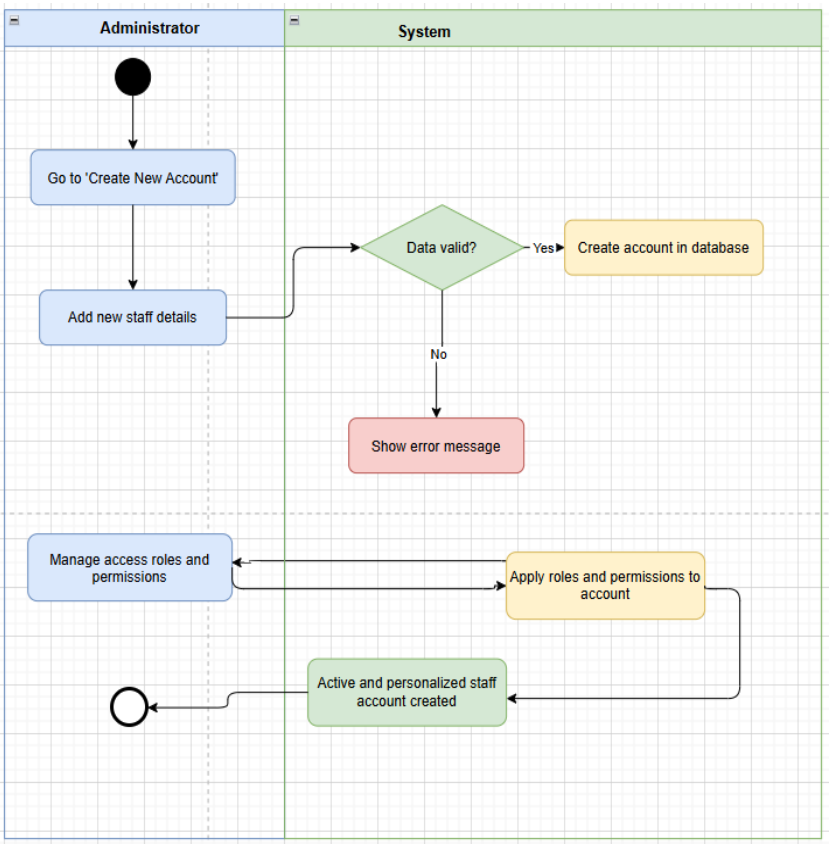

BR_TM_24 – Administrator deletes inactive staff accounts

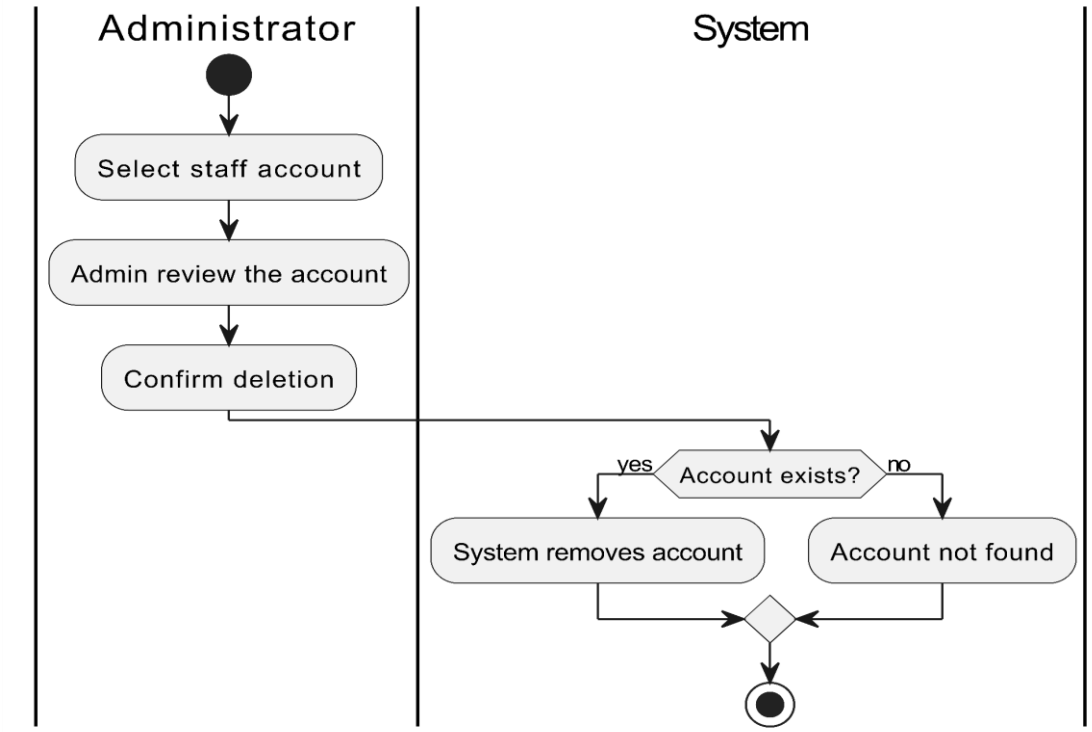

BR_TM_25 – Administrator configurates the system settings

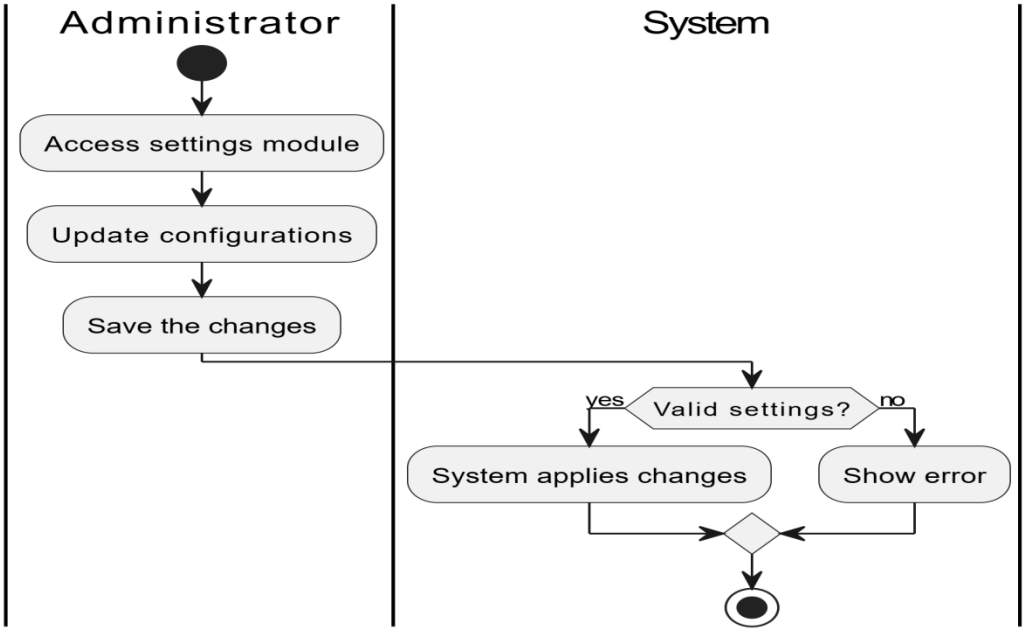

BR_TM_26 – Administrator views sales reports

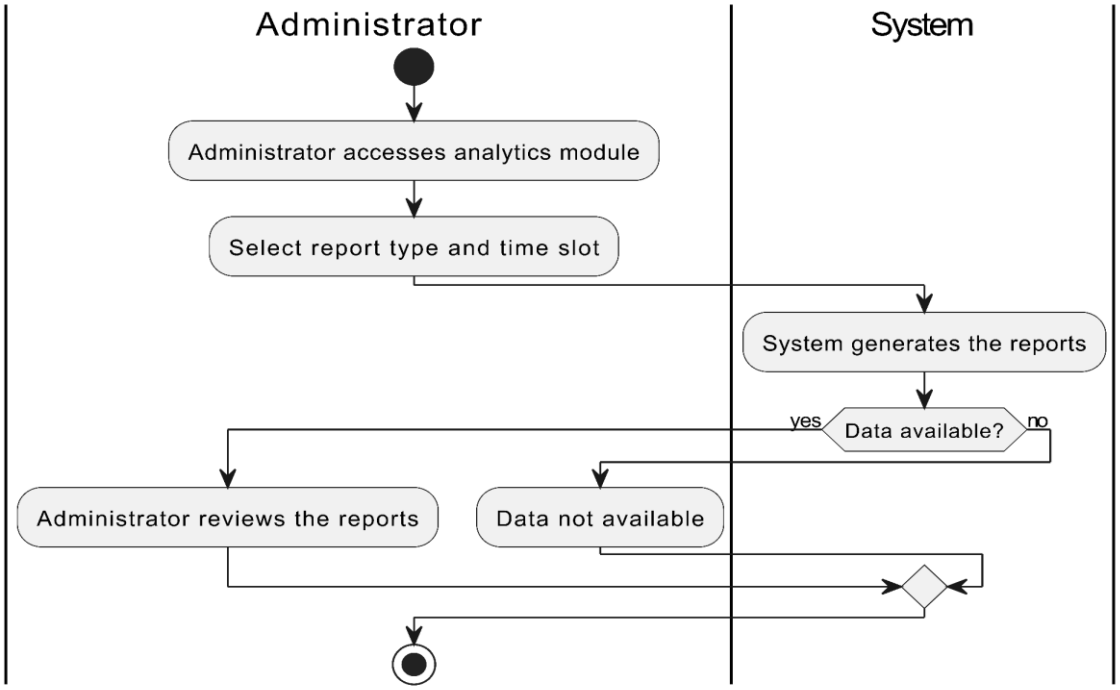

BR_TM_27 – Administrator Recruits Bus Drivers

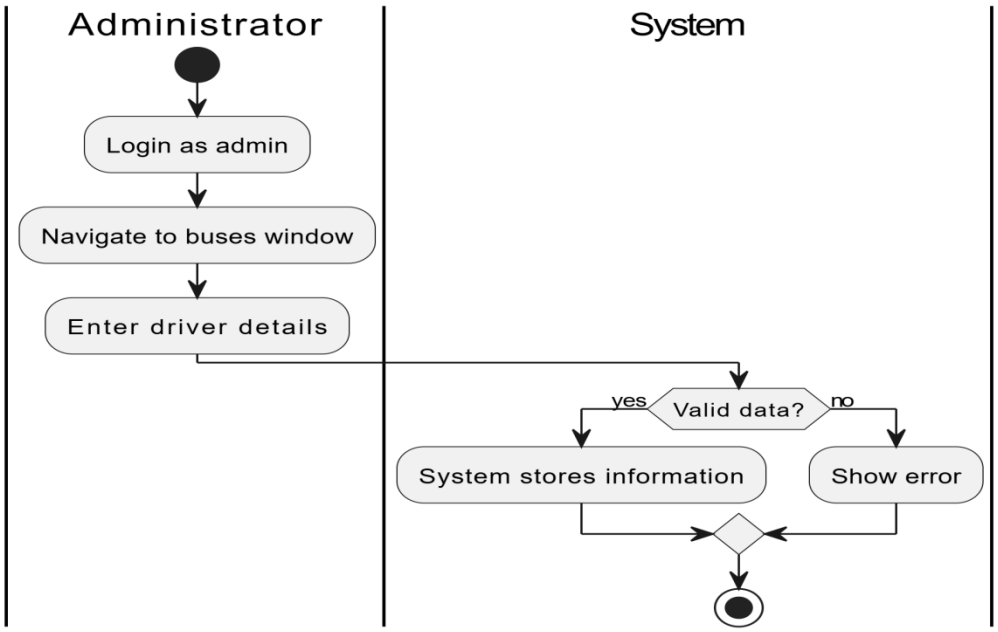

BR_TM_28 – Administrator Assigns Buses for Service

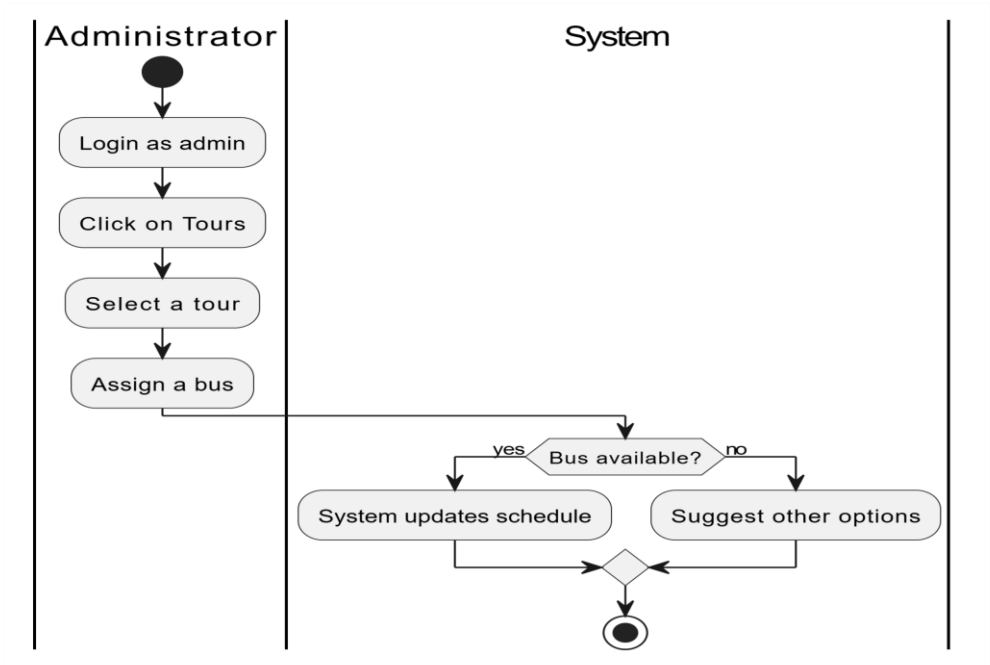

ERA SELMANAJ

BR_TM_29 – Administrator rsegisters number of buses

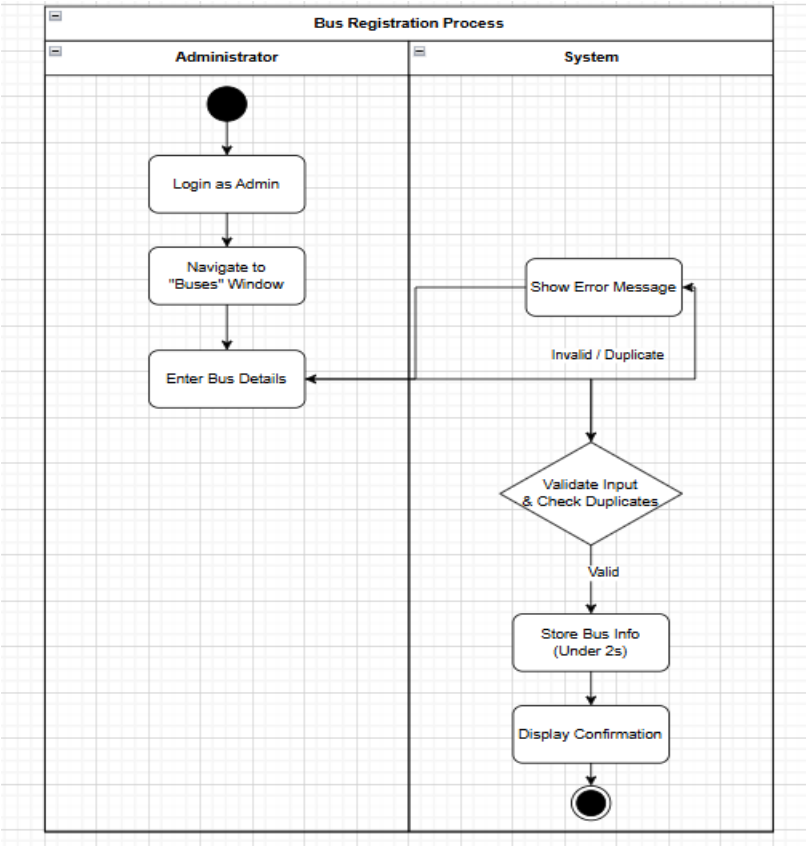

BR_TM_30 – Tourist Guide Confirms Clients and Collect Payments

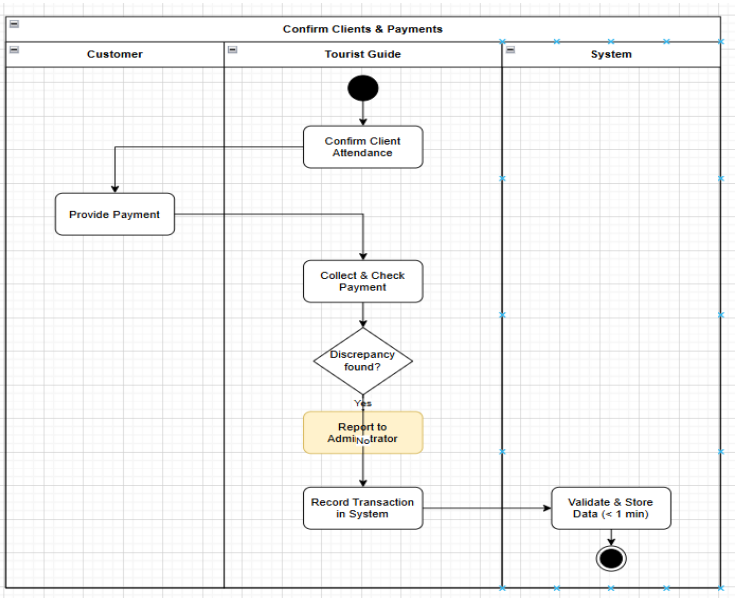
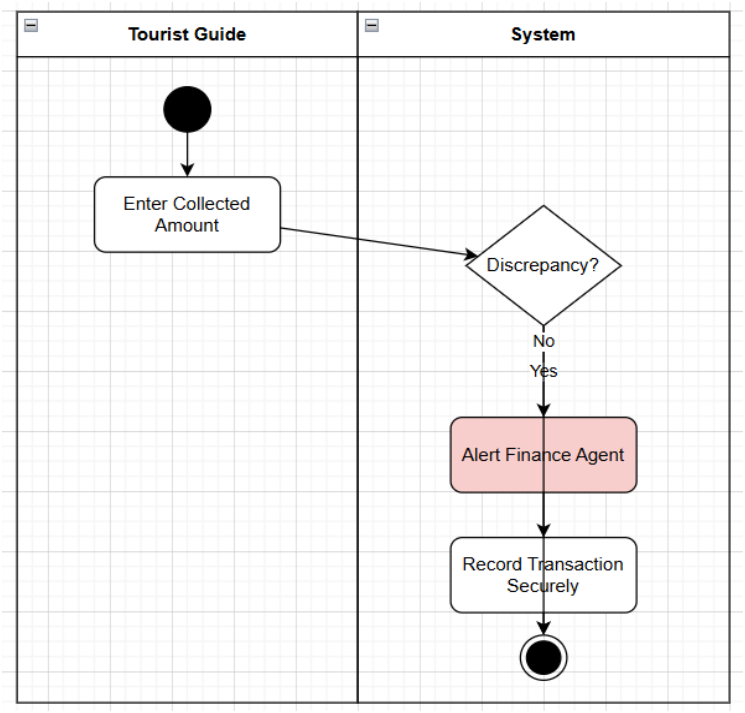
BR_TM_31 – Tourist Guide Declares Collected Amount of Money