BEAMSTRIKE 1.1

15mm Miniatures Sci-Fi Wargame

Don Clarke and Neil Cooper

2007

ALIEN RACES

THE FIRST ALIEN RACES GAME SUPPLEMENT

VERSION 1.2

to compliment version 1.1 core rules

ALIENS INTRODUCTION

Rules in this supplement were originally based on work by Francisco LLerandi Grossebohle and Paul Gallagher, with thanks. Note that Alien forces may be used in Beamstrike, but should not just be used as different looking Humans. Where Alien races are introduced, assuming a selection of suitable miniatures can be sourced, new rules governing their tactical strategies, special weapons, troop formations, new vehicles etc. should be outlined and agreed by both players before the game starts. Where Alien forces are much more advanced/ stronger than human equivalents, balance this with either a high points value per trooper, or disadvantages applied in some areas.

What follow are a selection of generic Alien races which can be introduced and 'pick and mixed' as wished. A brief description of the Alien history, motivations and tactics, troop types are given, along with details of their use in the Beamstrike game along with points values. Enough detail for simple games is provided, but feel free to expand on these 'outlines' and feedback extra troop types/ rules/ army lists to the Beamstrike yahoo group.

USING ALIEN FORCES

The Beamstrike Aliens below may be fielded as complete Armies, where the Beamstrike timeline 'Era' allows. Otherwise they are used as a detached group of mercenaries, fielded with more conventional Human forces, or as 'one off' type first contact battles.

Attached Alien units within an army must obey morale rules for that army, unless stated otherwise. Aliens may be classed as heroes, unless the specific rules for the race forbid this. Note where alien races are fielded, special rules for the race MUST be followed.

ALIEN RACE	Is use allowed in game 'Era' ?				1d100 Random*
	Segregation Era	Imperial Era	10,000 Year War	Borrowed Time Era	
Hibevor	**R**	**Y**	**Y**	**R**	1-5
Growwlan	**-**	**R**	**Y**	**R**	6-10
Thuntra	**-**	**R**	**Y**	**R**	11-13
Centaling	**-**	**R**	**Y**	**R**	14-15
Ferrapur	**-**	**R**	**Y**	**R**	16-17
Replican	**-**	**R**	**Y**	**-**	18-19
Spug	**-**	**Y**	**Y**	**R**	20-40
Grey	**R**	**R**	**Y**	**R**	41-50
Bug	**-**	**Y**	**Y**	**Y**	51-94
K'Kree	**-**	**R**	**Y**	**R**	95-00

Y= Yes, unrestricted use, large forces can be fielded.

R= Restricted. Small attached mercenary forces, or exploratory scout units only, total points value of attached aliens should be below 30% of the total army points value.

- = No, Alien race not available normally unless special circumstance/ scenario.

* 1d100 dice roll if random Alien race needed.

THE HIBEVOR

INTRODUCTION

Arguably the most technologically advanced of the major Alien races (although the Greys are not far behind) Hibevors are physically weak. They stand 5 to 6 foot tall, and are of slim build. They say little, and see much. They have a lack of emotional intelligence to human observers. They know their limitations, and therefore avoid hand-to-hand combat. For this reason their weaponry tends towards a long-range nature, and they maximise the protection of cover.

Hibevor reluctance to engage at close quarters led to the rumour amongst human troops that the Hibevors were cowards. However, the 5th Imperial Guard division discovered the truth to their cost when a modest Hibevor battlegroup annihilated them in the Battle of Usk-Antares in the Ten Thousand Year War. Hibevor may use any weapons and equipment from any other race, adapted for their own use. (except Ferrapur sniper cannon) but pay an additional 1 point for each item. A favourite Hibevor heavy weapon is an advanced 'sun' weapon, the power sphere projector, firing a 'mini sun' globe of burning superheated plasma and capable of taking out tanks and infantry units with ease, even at range.

HIBEVOR TROOP TYPES

HIBEVOR LIGHT INFANTRY (LIGHT ARMOURED, REGULAR INFANTRYVOR)

Light armour class, but move as Fast infantry. Fielded in squads of 6-10. Usually one of the squad has leadership skill.

HIBEVOR POWER ARMOURED INFANTRY (ASSAULT DREADNOUGHT,VETERAN ARMOURED TROOP-VOR)

Hibevor power armour is equivalent to dreadnought armour for damage purposes, but troop movement is as if wearing power armour. May act independently.

HIBEVOR SPECIAL RULES:

- Hibevor troops may not choose hand to hand combat weapons.
- Before a Hibevor squad can advance towards an enemy a score of 2 or less is required on 1d6, unless there is a leader in the squad (in which case they may move as the player wishes).
- If the opportunity to take cover occurs when advancing then a score of 3 or less on 1d6 is required for them not to take advantage of such cover. This does not apply if troops ARE in Power Armour or a vehicle.
- Hibevors use jet-packs and personal shields.

THE GROWWLAN

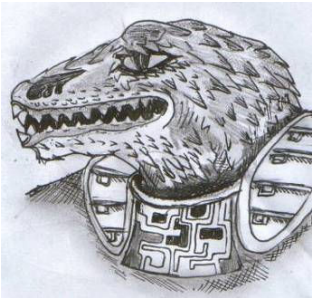

Standing around seven and a half feet tall, the Growwlan (singular and plural) are a proud and fierce race, but not mindlessly aggressive. A sense of humour is a rare thing in a Growwlan. Growwlan society is based on the warrior clan, and great importance is attached to personal acts of bravery. Single combat is the preference of the Growwlan, close combat on the battlefield coming a close second, and sniping is considered a disgrace. Growwlan usually settle clan grudges, feuds, and disputes with duelling lasers; these are effectively laser pistols with a single-shot setting irreversible within 1 hour of activation to avoid 'mistakes' in the ritual of the duel. There are many legends and superstitions that govern Growwlan behaviour. These are related to little known traumatic times in Growwlan history. A favoured mount for a Growwlan is the fearsome armoured 'Wrok'; looking like a huge, relative of the Dodo, this animal follows its rider's orders without question.

TROOP TYPES

Growwlan Armoured Infantry
Power armoured equivalent veteran trooper armed with shock rifle, power sword and shock grenade pack.

Growwlan Infantry chief
Power armoured equivalent veteran leader troop, leadership skill. Armed with Shock pistol, shock grenade pack, and power sword.

Growwlan 'Wrok' Warbird.
Assault Dreadnought armoured equivalent animal, glancing hit results ignored. May carry up to 2 Grrowwlan infantry at once.
If the model is selected as a target, roll 1d6 to see what is hit. If one rider 1-4= warbird hit, 5,6 rider hit. If 2 riders present, 1-2 warbird, 3-4 rider1 5,6 rider 2 hit. Warbird may have a harnessed forward firing squad support weapon attached to it, any weapon from the Infantry and squad support weapons can be mounted. Arc of fire is the same as any vehicle mounted forward firing gun (template 3 used for arc angle). The rider may fire BOTH the forward mounted gun and any personal weapon from the warbird.

GROWWLAN SPECIAL RULES:

- Growwlan units must pass a troop roll *not* to advance in the direction of the enemy if not in view of a unit chief. Unit commanders lower the required score by 1.
- Growwlan units must pass a troop roll to hide in/ behind cover if not in view of a unit chief. Unit commanders lower the required score by 1.
- Growwlan usually only use lasers for duelling. They may not be armed with any other laser weapon except a laser pistol.
- Growwlan may not target leaders or medics except in close or hand-to-hand combat.
- Growwlan see any aide to ranged combat as dishonourable, so do not use targeters.
- Growwlan night vision is excellent, and they have a +1 bonus to their hit number in the dark.
- Growwlan do not use jet-packs – they like their feet on the ground.
- Growwlan troops treat 'Glancing Hit' results as 'no effect'.
- Sniper troop skill may NOT be used.

THE THUNTRA

Thuntra are huge, 12 foot tall reptilian creatures. They are slow-witted, and originate from a low technology society. They were taught to use high-tech equipment when used as a servitor race by the Ferrapurs in the Ten Thousand Year War. They bore the brunt of the losses of the Ferrapur defeats. Centuries later, when the truth of how they had been used as slaves and cannon-fodder by the Ferrapurs finally filtered through the armoured skulls of their leaders, they swore eternal hatred of the Ferrapur. Despite their mental frailties, they nevertheless make fearsome opponents. Thuntra are very single minded, and they have a powerful instinct to follow a job or mission through to the very end.

TROOP TYPES

THUNTRA Armoured Infantry
Power armoured equivalent regular trooper. Arranged into fighting groups of 1-10 troops, one of which must have leadership skill. Carry heavy bolt pistol and heavy advanced grenade pack, but any human squad support weapon may be used, with an

additional points cost of 2 to allow for weapon modifications to suit them to the Thuntra (If other weapons are used, adjust points cost accordingly)
Also carry a heavy power axe, a huge energy melee weapon.

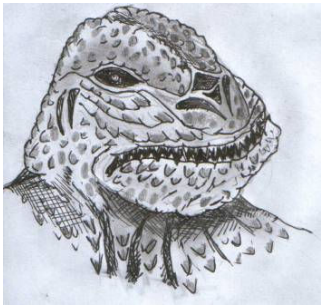

THUNTRA SPECIAL RULES:

- Thuntras must lose three-quarters of their number before they become shaken.
- Thuntras may not have a higher than 'regular' troop class.
- Thuntras are never affected by "Glancing Hit" results, treat as 'no effect'.
- Thuntras are fearsome creatures in Hand to Hand combat, and Human troops wishing to engage a Thuntra in such battles must first succeed a troop roll, or must choose a different close combat option.
- Thuntras are easy to hit (+2 bonus to hit number), but when hit are hard to kill (-1 to damage table roll).
- Thuntras do not use jet-packs.
- Thuntras may only fight alongside Ferrapurs in battles set prior to the end of the Ten Thousand Years War.
- Thuntras may use the Mecha special movement types 'STOMP' and 'OVERTURN', and are classed as hull class 3 for this purpose only.

THE CENTALING

Centalings are seven or eight feet tall, and have a humanoid head and arms on the body of a four-legged creature similar to a far-ancient Earth horse. They are excellent scouts due to their speed and agility. They are easily swayed by money, so many Centalings end up fighting as mercenary scouts, though they are very independent, and don't take well to others trying to lead them. Commanders in the field just accept that they are difficult to control. From a human point of view they can be temperamental, unapproachable, and often sadistic. There is no such thing as a Centaling family unit, and their mating habits are brutal to human eyes. They have a reputation for mistreating prisoners. Little is understood about Centaling culture or motivation.

TROOP TYPES

CENTALING independent Mercenary.
Light armoured equivalent elite troop. May be armed with any infantry/ support weapons from the human charts, SPUG charts or any advanced laser/ grenade pack. Each individual has 'scout' skill and ' sapper' skill. Act independently.

CENTALING SPECIAL RULES:

- A Centaling in hand-to-hand combat gets two throws of the dice, once with all bonuses due to any hand held melee weapons, and another at a modifier of +0 to represent fighting with its forelegs.
- Centalings do not use jet-packs.
- Centalings fight independently, have no leaders, and derive no benefits from leaders of other races, but can be rallied by leaders of other races if fighting as mercenaries. Once rallied they fight independently again – one can assume the leader bribed the Centaling to stay and fight.
- There is no Centaling army. They are too fiercely independent and lacking in teamwork skills. NO more than 10% of any army will be Centaling.
- To kill a centaling you need to score 2 'kill' damage hits, this is because all internal vital organs are duplicated in the centaling body. Keep track of each 'kill' scored.

THE FERRAPUR

Ferrapurs are eight foot tall and look like the big cats of far-ancient Earth, only they walk as bipeds. To human eyes they are preening, arrogant, boorish, and vain. Weapon technologies developed by the Ferrapur include advanced power-lasers, which fire charged particles along the length of the laser 'designator'. These give much higher damage values than standard lasers, while keeping the excellent reliability and range of this weapon class. The Ferrapur are stealth specialists despite their large size; their fur, clothing, and armour has inbuilt chameleon qualities. Their snipers are much feared, and infamous throughout the Four Galaxies. Ferrapurs excel in hand to hand combat and many of their leaders are deadly in melees.

TROOP TYPES

FERRAPUR Armoured Infantry
Light armoured infantry, advanced laser rifle, advanced grenade pack, veteran troop class. Fielded in units of 3-6 individuals.
Have hero skill of 'gun skill' (with advanced laser rifle), giving +3 bonus to hit.

FERRAPUR Marksman
Light armoured infantry, Elite level sniper, this is the only troop class allowed to use the Ferrapur advanced snipercannon (See alien weapons). Also has stealth cloak, advanced laser pistol for close range work, laser painter device. May act independently.

FERRAPUR commander
Power armoured Hero level troop with leadership, swordsman, and Martial arts skills.

FERRAPUR SPECIAL RULES:

- **May only** use advanced weapons and the Ferrapur sniper cannon.
- All ferrapurs have scout ability (affects concealement range etc)
- Ferrapur do not use jet-packs.
- Ferrapurs may only fight alongside Thuntras in battles set prior to the end of the Ten Thousand Years War.
- Stealth cloaks often used.

THE REPLICAN

INTRODUCTION
Many advanced civilisations eventually design and build artificially intelligent mechanisms during their history, to do things the biological entities themselves cannot. Machines performing simple tasks under the control of a computer (Robots) are usually the first step, following this are constructs with positronic brains capable of 'thinking' outside of their original programming (Androids). There are examples throughout the known universe of Androids so advanced they surpass the 'creator' race in capability.
The race name 'Replican' is really a misnomer. It is a term used by Humans to collectively name many now- independent races of machines. Several super- intelligent 'droids went to far corners of the universe after the Great Droid War, The Hibevor created, then lost control of, another group of Androids. There are also Replican races, whose origins are unknown, and who generally keep themselves to themselves. The term 'Replican' originated on far Earth, home-world of the human race. Some of the first Androids were called ' Replicants', as they perfectly Mimicked the Rich, powerful, Human they were created to replace as a 'double' for dangerous public events.

Although myriad in nature, most Replican races have several features in common:

- Central processing core (CPC)- The central brain or leader of the race, this may take the form of a mobile individual, or a building/ structure containing the core leadership and communication/ intelligence functions.
- Manufacturing core- Usually large, underground manufacturing facility that builds the worker/ combat Replicans.
- Morale rules are optional for Replican forces, and they make take them or leave them however it suits the combat situation.
- Suppression rules do not affect Replicans.

REPLICAN DESCRIPTION
No one description can adequately paint an accurate appearance of the Replican races. Many types of robots, androids and sometimes cyborgs are found, built of many different types of metal. Many Replicans have Humanoid form, as they take on the shape of the biological race originally creating them, but in advanced Replican races, their CPCs construct troops ideally suited to their purpose, so grav, tracked, multi limbed types can be encountered.

REPLICAN TACTICS
Not having any sense of self preservation is the Replican trooper programming, so individuals will tend to march straight into combat making little use of cover, and not being affected by fear or doubt. This can be a double edged sword, as although intimidating, can mean troops are cut down in open ground. Replicans are also known for winning battles by sheer numbers of troops they can manufacture and send into combat, overwhelming their opponents. Replican motivations range from bizarre revenge plots against creator races, to more mundane acquisition of raw materials for expansion and maintenance.

REPLICAN TROOP TYPES

Note that all Replican troop types are considered to be 'Androids' and function exactly as per biological troop equivalents, except where specifically indicated.

REPLICAN ENFORCER (REGULAR, LIGHT ARMOUR TROOPER)
The base model Replican attack trooper. Fielded in squads of 4-10 figures.

REPLICAN CPU DIRECTOR (POWER ARMOUR, ELITE WITH LEADERSHIP)
Advanced trooper with comprehensive leadership and communications package, constantly in contact with the Replican CPC. At least one must be fielded per army. Leadership skill.

REPLICAN HEAVY BATTLE DROID (as Imperial Heavy Battle Droid)
The Replican version of the Imperial heavy battle droid (See robots section)- identical in operation, also note that this is a robot, so may malfunction etc.

REPLICAN 'MIMICK' (VETERAN, POWER ARMOURED TROOPER)
Humanoid shaped Replican android having a layer of biological matter adhering to the metal endoskeleton in the form of a 'skin suit'. Although sometimes called cyborgs, Mimicks are not cybernetic organisms, as there is no biological brainstem. Advanced 'Mimick' heuristic programming allows the Mimick to act exactly as a trooper of the enemy force.

Up to 3 'Mimicks' may be fielded in a battle, and are activated as follows:
At the start of the Replican players fire phase (including their first), the player rolls 1d6 for each Mimick he has. Each roll of 5 or 6 means that a Mimick is activated and is placed in cohesion with a random enemy foot squad in play on the table (so, for example, if 4 enemy squads are in play, roll 1D4 and assign appropriately according to die roll). The activated Mimick then gets a 'first shot' (see first shots rule) and is then revealed for all to see, even if it then does not fire in the next turn. The activated Mimick will try to engage as many enemy as possible and engage in hand to hand combat where the opportunity arises.

NOTE: One roll in each Replican players fire phase is allowed to activate each Mimick. It is possible that Mimicks may not be activated by the end of the battle- this is the chance you take if you field them. Mimicks MAY NOT be placed within enemy Replican, Grey or Hibevor armies, their detection systems are too advanced.
Mimicks have the same weapon as the troops in the unit they infiltrated, but also have a built in palm- flamer and power glove which may alternatively be used.
Note by their nature Mimicks act independently.

REPLICAN 'SHROUD' (VETERAN, LIGHT ARMOUR, STEALTH CLOAK, LASER PAINTER)
The Replican shroud is a camouflaged, stealth cloaked bipedal or quadrapedal unit, designed to close in on an enemy quickly and silently. Sometimes used for assassinations and designation missions.

REPLICAN ARTILLEROID (Robo- artillery)
Function exactly as the robo- artillery unit in the robots section.

REPLICAN VEHICLES
Grav vehicles and Mecha are favoured by the Replican, although most other types of vehicle may be fielded except wheeled and hover (Replicans do not use this technology, considering it antiquated). Note that Replican vehicles do not have crew.

REPLICAN SPECIAL RULES
- Morale and Suppression rules are not applicable to Replican armies.
- Replican forces do not suffer Night or Bad weather firing penalties.
- Replicans in squads (in other words, NOT independent units), must stay within 2 inches of at least one other member, instead of the normal 3 inches.
- Replican vehicles do not have crew, they are computer controlled.

THE SPUGS

INTRODUCTION
The colonists who first encountered this Alien menace called them Space Bugs, or 'Spugs' for short, because of their insect like appearance, and to differentiate them from the Bugs. In time, when human and other intelligent alien forces had marshalled sufficient resistance and the xenobiologists had examined specimens, they were indexed as species XENO-00237/hostile.
To the infantry grunt they were always simply Spugs. Whereas the Bugs are non-technological, the Spugs have developed high technology and FTL space travel, and have adapted alien technology to their own purposes.
Though completely different species, they do share many bug characteristics - indeed, they fall upon world after world like locusts, stripping a planet of its useful resources before moving on, or claiming it as a hive world. Unlike the Bugs, only their leader and comm caste can operate well independently.

DESCRIPTION
Humanoid in appearance, standing around 6 foot tall, the Spugs are bipedal and have long arms terminating in 4 long claws. Tough carapace counts as light armour, making even the basic trooper very resilient. Although tough, Spugs are slow moving and the movement rates for all troop types show this trait. Spug eyesight is poor compared to Human standards and Drones, Alpha Drones, and Omega drones have an ADDITIONAL -1 penalty to hit if firing through smoke, or in darkness or bad weather.

SPUG TACTICS
The Company level organisation of the Spug is called the 'Hive', each Hive comprises 4 to 6 'Cells'. Each cell is made up of 2 to 3 'packs' (equivalent to squads) of 6 troopers.
Spug packs comprise 6 troops, including one leader (Alpha or Omega). A Spug unit with no leader within cohesion distance (3 inches) becomes confused. They will not move, and suffer a -2 penalty to firing. They will join any other Spug leader that comes within cohesion distance of any one Spug in the unit.

SPUG WEAPONS
Spugs may use any human infantry weapons, but are nearly always found with their own designs. The shard guns fire shells filed with several 'fletchettes' similar to some 20th century shotgun loads. The fletchettes have good armour penetration and inflict a large wound, range problems of early fletcheete rounds have been overcome and shard guns have reasonable range.
The Toxcannon infantry support weapon is a double barrelled affair having a grenade launcher and a plasma gun- equivalent in the same casing. Other commonly used weapons are Spug versions of the Human grenade launcher, missile launcher and a large version of the power glove called a power claw.

SPUG TROOP TYPES

DRONE (REGULAR, LIGHT ARMOURED)
The Spug drone trooper is equipped with either a Shard rifle or carbine (recommended), or may alternatively be given weapons from the standard infantry weapons list. Usually 4 drones are found in a pack of 6 also including a leader and a heavy weapon drone.

HEAVY WEAPON DRONE (REGULAR, LIGHT ARMOUR)
Support Spug, usually one per squad and armed with either missile launcher, squad support laser, or the Spug 'Toxcannon'(recommended)- a twin barrelled weapon combining a plasma gun and grenade launcher. Either weapon barrel may be fired in a fire phase, but not both.

ALPHA DRONE LEADER (VETERAN, LIGHT ARMOUR)
The Alpha drone is the pack leader, usually armed with shard carbine with targetter. Figure has 'leadership' skill. May act independently, but usually found leading 5 other drones.

OMEGA DRONE LEADER (ELITE, LIGHT ARMOUR)
A pack leader drone excelling in close combat, often armed with a power claw (larger and superior to the power glove), and a shard carbine. Figure has leadership skill. May act independently, but usually found leading 5 other drones in a 'pack'

THETA DRONE LEADER (HERO. LIGHT ARMOUR)
The highest class pack leader drone, hero with skills of leadership, martial arts, initiative and medical. Carries a power glaive which also functions as a shard rifle.

COMMS DRONE (VETERAN, LIGHT ARMOUR)
A Spug Trooper equipped with sophisticated comms equipment, armed with a Shard Carbine and grenade launcher. Counts as having a support targetter, a laser painter and 'scout' troop characteristic. Attached to a 'pack' instead of a normal drone trooper.

HEAVY INFANTRY (VETERAN, ASSAULT DREADNOUGHT ARMOUR)
Spug drones showing better than average combat prowess are trained to use the Spug Power armour suit. As the Spug chitinous carapace is already classed as light armour, the heavy infantry move as power armour (and function as power armour in every other way), but take damage as if in assault dreadnought armour. Organised in 'packs', comprising 6 heavy infantry, one of who has leadership skill.

SPUGNAUGHT (LIGHT BATTLESUIT)
A light Mecha/ battlesuit class powered exosuit encapsulating the remains of a mortally wounded Alpha drone. Often fitted with Power claws in addition to shard cannons and missile launchers, the Spugnaughts are slow but fearsome enemy. Act independently. Built and fielded exactly as per light Mecha/ battlesuit.

SPUG SPECIAL RULES:

- May use advanced weapons and sniper rifles along with Spug specific types listed below.
- Spugs are not subject to morale rules butfollow normal cohesion and suppression rules.
- Spugs may use jetpacks (Assault Jump Spugs are commonly seen troop types)
- Spugs may not fight alongside any other race. Spugs are universally despised.
- -1 additional penalty to hit if through smoke, bad weather or night time (Does not apply to Spugnaught or Heavy Infantry)

THE GREYS

INTRODUCTION

The greys are one of the most ancient races in the galaxy, and are rumoured to have even 'seeded' Earth in ancient times with the proto-forms of humanity. The Greys then re- visited Earth every few Decades to see how their 'experiment' was progressing, often abducting, operating on and generally examining the genetic and phenotypic development of individual race- lines. It was in the early years of the 21st Century that the Greys realised the Human race it had spawned had the potential to spread throughout the universe as if it were a virus on a field of crops, and possibly threatens the existence of the other galactic sentient races. The Greys masterminded the coalition of alien forces, and fought bitterly during the Great Ten Thousand Year War.

DESCRIPTION

Greys are beings approximately 4 feet tall, with grey (sometimes blue-grey/green-grey) skin. Their body is typically elongated, and lacking in muscular definition. Their legs are shorter and jointed differently to humans, giving them an apparently awkward

stance. Their arms reach down to their knees, and have three digits and a thumb on each hand. They have a bulbous, hairless head supported by a thin neck, which is dominated by large black lidless eyes.

GREY TACTICS

Greys are highly intelligent, and generally abhor conflict and outright hostility (they do not consider the abduction, alteration and experimentation they have done on Humans over the last 2500 years to be anything other than an interesting science project). However the Greys can protect themselves, and will conduct military action where necessary to protect their interests. As the average Grey is physically weak, the use of battlesuits and armoured androids (constructs) is the norm. Greys do not use ground based wheeled, hover or tracked vehicles or large artillery, their technology level is heavily grav- based. Even grav vehicles will be few and far between. Where used, saucer shaped grav-scout tanks are common, weapons will be Beam cannons. Advanced shields in common use. Heavy use of Q- travel pods allow quick movement of greys around the battlefield.

GREY TROOP TYPES

CLOSE SCOUT (Regular light armoured infantryman)

Grey alien clad in form fitting suit equivalent to light armour. Invisibility cloak, Regular troop class. Carries paralysis rod, a close combat device treated as a power sword in melee combat. If the grey wins the combat round, the enemy is ‘paralysed’ for the rest of the action. The purpose is that enemy troops are later beamed back to Grey motherships for examination and genetic alteration. May act independently.

SUPPORT SCOUT (Regular light armoured infantryman)

Grey alien clad in form fitting suit equivalent to light armour. Invisibility cloak. Carries spherical P- beam which functions exactly as a P- beam rifle with targeter. The ranged combat trooper of the grey army. May act independently. If using HOF figures, troops with energy rifles count as P- beam rifles, heavy support ‘ death ray’ figures count as carrying an anti-grav ‘sun cannon (see vehicle weapons), which may be carried as a rifle, but has the burst template and area of effect of a sun cannon. This unique weapon costs 35 points to field.

CONTROL SCOUT (Regular light armoured infantryman)

Grey alien clad in form fitting suit equivalent to light armour, Invisibility cloak, Carries control unit for the Grey Combat construct. Carries laser painter. Functions in a squad along with 3 combat constructs.

GREY LEADER (Hero, Assault Dreadnought level)

Grey alien clad in form fitting suit equivalent to assault dreadnought. Null shield fitted, ambidextrous, carries spherical P- beam and paralysis rod. Has laser painter. Acts independently. Has further hero skills of agile, constitution and leadership.

The co-ordinator of any hostile action/ skirmish. Will not hesitate to summon Off table fire support as needed from grey saucers in nearby proximity.

GREY COMBAT CONSTRUCT

Advanced droid. Power armour class, P- beam rifle, support grenade pack. Veteran troop class. Invisibility cloak.

Operate in a coherent squad of 3 droids. A grey control scout must be within 36 inches of the combat construct squad, or the squad will become ‘suppressed’ and attempt to move back within range. If the control scout is killed, the construct squad powers down and is ‘beamed’ back to the nearest Grey mother ship, and count as lost as far as victory purposes are concerned.

GREY SPECIAL RULES

- Greys may only use the weapons/ devices described above.
- Greys will cut their losses and beam out sooner than most other races. Greys are shaken when morale points are at 2/3 instead of ½.
- Greys will not fight their own kind.
- Greys may not fight other aliens if games are set during the Great Ten Thousand Years War.
- Greys are physically slender and weak and have a +1 damage roll penalty on hits against them.

GREY VEHICLE EXAMPLE- LIGHT SAUCER (Model: HOF50, Grey alien flying saucer)

A small (3-4 metre diameter) scout saucer with 2 linked P-beam rifles which may fire in any direction from the base of the saucer as if in a turret (although no turret structure exists, the beams just ‘eminate’ from the saucer, Sun cannon equivalent also mounted and may fire in any direction. Energy shield mounted. Otherwise treated as a fast, light antigrav tank. My optionally move as an Aircraft if so wished. POINTS COST: 130

THE BUGS

INTRODUCTION

For those players who like the idea of Human military troops fighting chitinous semi- intelligent 'bug' type aliens, ranging from small 'face-ripper' running types to larger, more ferocious 'warrior' humanoid forms, or slug like ' brain' type leaders here are some generic rules to allow their use within Beamstrike . For those interested in this type of game, more detailed descriptions and rules may be needed. 8 generic types are described; all types have NO penalty for night/bad weather movement or firing. Bugs have claws and other natural weapons and MAY NOT use any manufactured weapon system.

BUG TACTICS

As the 'bugs' possess no long range attacks, and very few ranged attacks at all, the use of cover, concealment, and burrowing movement coupled with surprise attacks are their forte.
Their fast movement rates will need to be utilised to find cover or they will be cut down before hand to hand range is reached. The Bug cerebral leaders will sacrifice some troops to enable others to get into better position (especially 'runners').
The fanatic nature of the Bug armies will mean a long bloody battle down to the last one in some cases. Many of the Bug types, although usually found in groups, may act independently, so do not need to keep squad coherency. The exceptions are runners and Terrors which must keep unit formations as regular human squads do.

THE BUG COLONY AND STARFARING COLONISATION

Bugs are cunning and ruthless. They have a hive mentality powered by the instinct to hunt and kill, and some varieties are starfaring.
Starfaring colonization works through the psionic abilities of the Cerebral bug. Towards the end of its life a typical Cerebral will ingest anything up to 100 of the eggs laid by the queen. Inside the eggs will be bound together by a secretion similar to plasticrete, and the Cerebrals internal pressure begins to rise. Meanwhile the Cerebrals psionic ability allows it to reach with its mind to identify, and precisely locate, a suitable planet for colonisation in a nearby star system.
Struggling to the surface, it calculates the exact velocity and direction that is required to launch the egg cluster towards the discovered planet, taking into account relative celestial movement and gravity. Using the massive internal pressure build-up, the egg cluster is then, with Herculean effort, fired from the Cerebral's body toward the planet in question. The Cerebral explodes and dies in the process.

On the new host world the eggs hatch and the runners are born. They then find warm blooded creatures within which to deposit an embryonic Terror bug. They paralyse the creature and deposit the embryo through any convenient orifice. The host creature remembers nothing of the process due to the secretion of a rohypnol like drug by the runner during impregnation. The embryo continues to develop inside the living creature, until eventually it bursts from the host in an explosion of blood and bone (this usually kills the host).
The newly born terror bug keeps a low profile and grows to full size within a couple of days. As they grow, some terror bugs mutate and develop into Queens, Cerebrals, Flyers, Hunters or Colossi. The mutation process is possibly controlled by the telepathic abilities of the Cerebral, or may be an environmentally governed process. A new Queen will begin to lay eggs almost immediately, and a planet can be overrun within a few months.

THE HIVE/ COLONY

Bugs usually live in tunnel complexes (both natural and man made if need be), centered around one queen and a couple of Cerebrals. Packs of runners, Terrors and Flyers support the Queen/ Cerebral family nucleus, protecting, providing food One bug colony never goes to war with another, recognizing fellow links in a chain of higher consciousness and purpose. There is still much to be learned about the bugs.

EXPANDING THE BUG RULES

If this genre of miniatures combat is for you, you will want to expand the number of Bug types, include long range direct/ indirect fire capable bugs, bugs in other environments (space, underwater, city sewers etc), think about more alien fortifications other than tunneling, write detailed background histories and more!- There are several well known movies and fictional stories written about this class of Alien, so inspiration should not be too hard to come by.

BUG TROOP TYPES

RUNNER (Regular, fast infantry level troop equivalent)

This type of bug is a small (dog sized) alien beetle with a hard armoured shell, razor sharp pincers and fast movement type. No ranged combat, but quite deadly close up and in packs. Its claws count as a melee weapon (So no combat modifier, a straight 1d10 rolled). Count as fanatic. Fielded in units of 4-10 bugs.

HUNTER (Regular level, Light armoured troop equivalent)

4-6 foot tall, chitinous (like a crab shell) armoured humanoid type hunting alien which uses stealth and cunning to creep up on its prey and attack. This type of Alien counts as having a level of cover one higher than normal, can engage in close combat if within

4 inches of an enemy (rather than 2 inches), and when concealed, has a concealment range of a scout. It has no ranged attack, but its fearsome claws and jaws count as 'power sword'. Counts as a fanatic trooper. Glancing hit results are ignored. Act independently.

TERROR (Regular level, power armoured troop equivalent)
6-8 foot tall, heavily armoured and deadly in close combat, the Terrors claws and tail count as 'power sword' equivalent, and it may have 2 d10 rolls, choosing the highest in hand to hand combat. It may also 'spit' venom/ acid for a ranged Standard damage attack using template 2 with a base 7 or over needed for a hit. (4 inches maximum range). Fanatic troop. Glancing hit results are ignored. Used in units of 3-8 bugs. Must be formed into squads and stay in coherence range.

FLYER (Regular level, power armoured troop equivalent)
The same as the 'Terror' class, but has rudimentary, leathery 'wings' allowing limited flight and gliding. Gives improved movement allowance and makes them harder to hit, but other wise as per 'Terror' class.

CEREBRAL (Elite level, Power armoured level equivalent)

20 foot Long, slug like leader alien with telepathic 'leadership' skill, poor ground movement and combat ability. In hand to hand combat it counts as 'unarmed', its ranged attack is a 'barb shooter', which is equivalent to a SMG using template 2. May tunnel underground to any area of the table that is not concreted or metal clad at a rate of 6 inches per move phase, regardless of terrain type above. It takes one move phase for a cerebral to start a burrow.each move phase after that, a move underground up to 6 inches may be made. Other bugs may use the tunnel created to move underground without being fired at.
Whilst burrowing underground, the player just notes the total distance burrowed and at any movement phase start can 'surface' his Cerebral anywhere along the 'burrow' which is now declared, along with up to 5 other bugs, which must stay within 1 inch of the exit hole (E- hole). In the next movement phase they may move off as normal. 5 bugs per move phase may enter/ exit tunnels. Bug move in tunnels at 'open ground' rate. Humans may move in tunnels, but at difficult move rate due to sticky acidic slime layers. Humans may destroy burrows, any individuals equipped with grenades/ gren launcher/ missile launcher may seal off a burrow at any point by thowing 3+ on a 1d6 during their firing phase. Tunnel exit/ Entrance holes may be marked with crater markers, or you may wish to create your own special markers. Tunnels may be represented by lengths of string on the table if needed.
Special attack: 'swallow your soul!' : as a cerebral burrows, it can detect those figures above it due to vibrations into the ground and psionic eminations from the target. At any point along the burrow it may surface and attempt to 'swallow' an individual figure. This attack is made in the move phase. An attack at ' power' level is made against the figure if a 3 or more can be thrown on a 1d6.

COLLOSUS (Veteran, Assault Dreadnought level, walker vehicle type equivalent)
Large 12-15 foot tall humanoid armoured walking nightmare, many variants exist, depending on world encountered on. Close combat attacks get a +5 bonus to the 1d10 roll due to massive claws and tail attacks (The +5 bonus is equivalent to a power axe being used), ranged attacks are two poison barb shooters equivalent to rapid fire bolters for hit and damage levels. The weapons may be fired at different targets. The colossus counts as a fanatic trooper and glancing hit results are ignored. May engage in close combat at a range of 4 inches instead of 2 inches. May act independently. Collosi may use the Mecha special movement types 'STOMP' and 'OVERTURN', and are classed as hull class 3 for this purpose only.

QUEEN (ELITE, Power armoured, leadership)

Occassionally, particularly large terror bugs mutate and grow into Queens (possibly under psionic control from the Cerebral) and further develop a reproductive system to allowing the laying of eggs. There is only one Queen in a particular bug colony, any newly developing Queens are killed by the Terror bugs guarding the Queen. The reproductive capacity of the Queen is enourmous and given enough food and a suitable hive, the queen can lay around 10 eggs per day. Queen bugs have leadership skill, and may act independently. Will not usually be found in combat, but will fight if guards have been killed. Counts as a terror for combat abilities. Only 1 fielded per army May lay 1 egg cluster per turn if a 4-6 is rolled on a 1d6. Laid egg clusters must be placed within 1 inch of the queen model.

EGG CLUSTER (stationary, light armoured equivalent)
An egg cluster is a group of pulsating,acid- mucous coated eggs waiting to hatch out. These may either be purchased and placed at the start of a game, and/ or a queen Bug may lay them during a battle. For each cluster, roll 1d6 at the end of each full game turn. A roll of 1-4 does nothing, a roll of 5 allows the placing of a 'runner' bug next to the cluster, a roll of '6' allows placing a 'terror' bug next to the cluster. This represents various bug varieties 'hatching' out of the eggs. Hatched Bugs must immediately join the nearest squad of the same type of bug. If no other squads on the field, the hatched bugs will join the nearest squad of any type of bug.

BUG SPECIAL RULES

- No penalties for movement or ranged combat in night or bad weather scenarios
- Some types are fanatic
- Bug armies will not fight other bug armies (they will merge together, although there will be a battle to the death between the queens)
- Bugs cannot use manufactured weapons, jet packs or other equipment, only natural weapons like claws or barb shooter etc are allowed.

EXAMPLE BUG SCENARIOS

Bugs may be introduced as a 'menace' to be targeted for offensive action for several reasons, maybe that isolated Imperial Colony has been losing Colonists lately and a couple of Imperial infantry squads are sent in to find out why, perhaps a Supply and Rest Depot of the Crimson Rebels on a far desert planet suddenly finds itself under attack by the local animal life after their supplies of foodstuffs, or alternatively a Bug army is given to a third player in a straight Imperial versus Rebel army to add spice and perhaps introduce a new player to the game.

A few suggestions of scenarios and start positions to start off your 'Bug' wars are presented below:

1d10	Name	Points each Humans/ Bugs	Bugs setup	Human Setup	Victory conditions
1-3	Patrol	300/ 400	Within 12 ins of table edge	Within 12 ins of table edge	Standard
4-5	Ambush	400/500	At either side of the road/ path and in cover	Down centre of board, 8 ins wide, usually on a road or path, no further than halfway towards the bug base edge.	Humans win if they manage to get 25% of the point value of forces up the road and off the table.
6	Fried eggs!	500/600	Centrally	Within 12 ins of table	Bugs must purchase at least 6 bases of eggs, humans only win iff all eggs are destroyed.
7	Last Stand	600/ 1000	Within 12 ins of all table edges	All troops , with fortifications/ barracades within a 12 ins circle in the middle of the board	Humans win if they manage to survive the onslaught of the bugs for 4 full turns, whereby Air evac takes place.
8-9	Bug hunt	1000/1000	Within 24 ins of table edge	Within 12 ins of table edge	Standard
10	Specimen Collection	300/600	Has whole ¾ of the rest of table edge	Within 8 ins table edge	Humans win if 3 or more Bugs are 'Stunned' then transported back off the table edge that the humans came in on. It takes 2 troops to carry each stunned Bug. If humans come into base contact with a stunned bug it remains stunned for the rest of the game.

THE K'KREE

(a.k.a. T't'tkahk Xeng Kirr)

(Alien race data from Lee Barnes with thanks)

2017 K'Kree Military

INTRODUCTION

'The Two thousands Worlds' is the most common name in the Imperium for the region of space ruled by the K'kree. "Two thousand worlds" is a literal translation of the K'kree T't'tkahk Xeng Kirr. The same words can also be rendered idiomatically as "universe." In times past, the words meant "night sky," for roughly two thousand stars can be seen from one hemisphere of Kirur, the K'kree homeworld. The name should not be taken to mean that there are exactly 2000 worlds in the K'kree empire.

The K'kree government is highly conservative. The current dynasty ruling the Two Thousand Worlds has been in power since prehistoric times, and the form of the government has remained unchanged except for a few minor modifications made necessary by the problems inherent in governing an interstellar empire.

K'kree expansion into space progressed very slowly after the discovery of the jump drive in 4142. The conservative nature of society and the technical limitations placed upon space flight by that society (K'kree spaceships must be very large, for example) combined to inhibit early exploration and colonization.

The discovery of other intelligent alien races caused a xenophobic reaction in K'kree society. The realization that intelligent carnivores might exist somewhere in space sparked the K'kree obsession to convert the universe to herbivorism. This obsession stimulated the growth of the Two Thousand Worlds to its present size and still dominates K'kree culture. Local cultures are tolerated and other aspects of K'kree society are not heavily enforced, but all races within the Two Thousand Worlds are herbivorous. K'Kree are religiously motivated (they are militant vegetarians after all), claustrophobic and neurotically gregarious.

Note that although they are superficially similar, the K'Kree are not genetically related to the Centaling.

K'KREE SPECIAL RULES

- All militaryK'Kree encountered will be at least Veteran troops.
- K'Kree can't use other races weaponry due to their odd hand structure, but may use their own equivalents (any weapons on any of the Human AND Alien charts)
- K'Kree squads are usually herds of 10-20 warriors and NEVER leave a man behind
- K'Kree have a bonus of +3 in Melee combat against carnivores. (So not Replican, Droids, Hibevors, Androids or Greys)
- K'Kree will not seek any enclosed cover, like bunkers or enclosed buildings, nor will transport in small enclosed vehicles.
- K'Kree in a squad have a coherency distance of 2 inch (rather than 3 inches). K'Kree must stay in coherency even if not advancing.
- A K'Kree in hand-to-hand combat gets two throws of the dice, once with all bonuses due to any hand held melee weapons, and another at a modifier of +0 to represent fighting with its forelegs.
- No K'Kree troop types are independent, all will be in herds.

K'KREE TROOP TYPES

HINDMOST LEADER (Elite, power armour, Leadership)
Herd leader with quadrupedal power armour and usually heavy weapons.
HINDMOST STAFF (Elite, fast infantry)
Bodyguards to the Leader, often found with Melee weapons.
K'KREE LIGHT ARMOUR Standard Veteran K'Kree in light armour with weapon of choice.
K'KREE FAST INFANTRY Standard Veteran fast attack trooper with weapon of choice.

15MM ALIEN MINIATURE AVAILABILITY (UK)

Hibevor, Growwlan, Ferrapur, Centaling, Thuntra:
Tabletop Games (sold by 15mm.co.uk in the UK) have alien figures that will fit these types.(The Froog, Szithk, Mrurz, Centulon and Thulg ranges respectively).
REPLICAN
15mm.co.uk HOF 'Automatons',
Ground Zero Games Endoskeletal combat robots SG15-X03
SPUGS
Spriggan Miniatures: http://www.sprigganminiatures.co.uk/2.html
Make sure the figures you are ordering are 15mm (there are 28mm Spugs as well). As yet there are no 15mm spugnaughts, but you can order the 28mm heavy infantry and use them instead.
GREYS
Ground Zero Games 'Greys' product number SG15-X02
15mm.co.uk HOF grey alien range.
HOF44 Robotic Servants make great constructs.
BUGS
Runners: Pendraken SF31 small runners, SF13 small creatures.
Hunters: The Games Workshop™ 'Tyranid'™ Ripper swarms, TTG 'GA14' Alien (From 15mm.co.uk), Pendraken SF18,19
Terror: The Games Workshop™ 'Tyranid'™ Ripper swarms, TTG 'GA14' Alien (From 15mm.co.uk), Pendraken SF 23.
Cerebrals: Tyranid™ 'epic' scale Haruspex, Trygon, and Malefactor from GW™**.** Alternatively Make your own from 'Greenstuff' or putty!
Collosus: The Games Workshop™ 'Tyranid'™ Gaunts, Warriors and Genestealers make great Collosi.
K'KREE
The traveller range of figures by Games design workshop or fantasy era 15mm Centaurs may suffice.

ALIEN MOVEMENT AND POINTS COST

The following tables can be used to integrate Alien forces into Human conflicts. The points cost is for one figure with weapons and equipment as described in the 'troop types' section for each race above. Some troop types are described above with no weapons, if this is the case, any weapons from the infantry weapons list may be selected from the core rules at additional cost. Bear in mind points costs for individual troops takes into account racial abilities/ advantages/ disadvantages.

Basic Figure Type	Armour Type	Points	Movement rate in inches				
			Road	Open Ground	Light woods	Difficult Ground	Very Difficult
HIBEVOR Light Infantry *	LA	8	4	3	3	2	2
HIBEVOR Power Armoured Inf. *	PA	32	4	3	2	2	1
GROWWLAN Armoured Inf.	PA	40	5	3	3	2	2
GROWWLAN Inf. Chief	PA	46	5	3	3	2	2
GROWWLAN Wrok Warbird *	AD	34	10	8	6	3	2
FERRAPUR Armoured Infantry	LA	37	7	6	5	4	3
FERRAPUR marksman	LA	56	7	6	5	4	3
FERRAPUR Commander	PA	55	7	6	5	4	3
CENTALING Light Infantry*	FI	32	10	8	7	6	5
THUNTRA Armoured Infantry	PA	50	12	10	9	8	6
SPUGS							
SPUG Infantry drone *	LA	9	4	3	3	3	1
SPUG Heavy Weapon drone *	LA	9	4	3	3	3	1
SPUG Heavy Infantry *	AD	32	3	2	2	2	1
SPUG Comms	LA	35	4	3	3	3	1
SPUGNAUGHT (Spug exo-suit) *	Mecha	45	10	10	8	6	4
SPUG Alpha leader *	LA	20	4	3	3	3	1
SPUG Omega leader *	LA	25	4	3	3	3	1
SPUG Theta leader	LA	55	4	3	3	3	1
GREYS							
GREY Close scout	LA	20	5	4	3	2	1
GREY Support scout (P-beam)	LA	36	4	4	3	2	1
GREY Support scout (death ray)	LA	56	4	4	3	2	1
GREY Control scout	LA	22	4	4	3	2	1
GREY Leader	AD	90	4	4	3	2	1
GREY Combat construct	PA	43	8	7	5	4	3
GREY light Saucer	Hull 3	130	12	10	8	8	3
BUGS							
BUG 'Runner'	FI	7	7	5	5	4	3
BUG 'Hunter'	LA	19	5	5	5	4	2
BUG 'Terror'	PA	30	6	5	5	4	3
BUG 'Flyer'	PA	34	14	12	12	10	7
BUG 'Cerebral'	PA	38	3/6	2/6	2/6	1/6	1/6
BUG 'Queen'	PA	35	6	5	5	4	3
BUG 'Colossus'	AD	60	9	7	6	5	3
BUG Egg cluster	LA	8	0	0	0	0	0
REPLICANS							
ENFORCER *	LA	12	4	3	2	2	2
CPU DIRECTOR *	PA	36	4	3	2	2	2
HVY BATTLE DROID	PA	37	4	3	2	2	2

MIMICK	PA	32	Moves as per unit it is camouflaged within				
SHROUD*	LA	28	6	5	4	4	3
ARTILLEROID*	Hull 2	55	8	8	7	5	3
K'KREE							
Hindmost Leader*	PA	39	5	4	3	2	2
Hindmost Staff*	FI	16	9	7	6	5	4
K'Kree Light Infantry*	FI	18	10	8	7	6	5
K'Kree Light armour*	LA	20	7	5	5	4	3

Points cost is for one figure with the weapons/ equipment and armour listed in the alien troop type description. Some alien types may choose alternative weapons, in which case points cost given above is for the individual with no weapons/ equipment and has a * symbol next to it.

Note that all alien races other than the Bugs may use items like laser painters and targetters, unless specifically barred in the alien races description.

ALIEN RANGED WEAPON TABLE **Note human forces MAY NOT use any weapons listed below.**

Weapon	Points Cost	TO HIT SCORE NEEDED RANGE BANDS IN INCHES						RACES ALLOWED TO USE	DAMAGE TYPE AND NOTES
		0-4	4-20	20-40	40-80	80+	Max		
Advanced Laser Pistol	4	5	6	-	-	-	12	FERRAPUR/ CENTALING	HIGH
Advanced Laser Rifle	15	5	6	8	-	-	40	FERRAPUR/ CENTALING	POWER
Advanced Grenade Launcher	5	7	8	10	-	-	20	FERRAPUR/ CENTALING	Varies-*ADV. GRENADES
Advanced sniper cannon	20	10	6	7	9	10	105	FERRAPUR sniper only	HIGH
Power sphere projector	25	7	8	9	12	-	60	Hibevor only	TOTAL- type of missile launcher, but blast area 1 template used, total damage type.
Shock pistol	5	5	7	-	-	-	8	Growwlan	HIGH, also roll 1d6 per hit, on a roll of 5 or6 target also stunned, regardless of armour type.
Shock rifle	7	6	8	10	-	-	30	Growwlan	HIGH, also roll 1d6 per hit, on a roll of 5 or6 target also stunned, regardless of armour type.
Shock grenade pack	2	7	9	-	-	-	6	Growwlan	As armour piercing grenade, but also roll 1d6 for each troop in burst area, on a 4-6 they are also 'stunned'
Shard Rifle	5	4	7	-	-	-	20	SPUG ONLY	STANDARD
Shard carbine	4	4	6	-	-	-	10		STANDARD
Toxcannon	20	See statistics for human grenade launcher and plasma gun.							Functions as a standard human grenade launcher OR plasma gun, as dual barreled. Choose which barrel is to be used at start of firing phase.
Shard Cannon	10	7	7	10	13	-	60		HIGH
SPUG Heavy support weapon	25	7	6	9	10	11	120		POWER, usually deployed, capable of causing suppression.
Heavy Bolt Pistol	8	7	9	-	-	-	8	THUNTRA	POWER
Advanced Basic Grenade Pack	2	7	8	-	-	-	8	FERRAPUR/ CENTALING/ SPUG	Varies- ALL BLAST TEMP. 2
Heavy Advanced Grenade Pack	4	7	8	-	-	-	8	THUNTRA	Varies- ALL BLAST TEMP. 3

Alien Race	HAND – TO – HAND WEAPONS	HtH 1d10 bonus	Points Cost
FERRAPUR/ CENTALING SPUG	Advanced Force Sword	+4	3
SPUG	Power Claw	+5	7
Grey	Paralysis Rod	+3	2
THUNTRA	Heavy Power Axe	+5	7

FIRING MODIFIER CHART

Tactical Factors – add to hit number	
Hibevor firer	+ 1
Growwlan firing at night/in dark	+ 1
Firing from a Warbird	- 1
Target is a Warbird	+ 2
Target is a Thuntra	+ 2
Target is a Centaling	+ 1
Target is Runner or Terror	- 1
Target is a Hunter/ Flyer	- 2
Target is a Cerebral/ Collosus	+ 2

DAMAGE MODIFIER CHART

Damage Factors	
Firing all Growwlan fire arms	+ 1
Firing Advanced Laser Pistol/ Rifle	+ 1
Firing Heavy Bolt Pistol/ Target is Hibevor or Grey.	+ 1
Target is Thuntra	-1
Count Hibevor "PA" as "AD"	

HAND-TO-HAND CHART

Hand To Hand, 1d10 modifiers	
HIBEVOR/ GREY	– 2
GROWWLAN/ SPUG	+ 1
Warbird	+ 5
FERRAPUR	+ 2
CENTALING	+ 3
THUNTRA	+ 5
Advanced Force Sword	+ 4
Heavy Power Axe	+ 5
Hunter/ terror claws (as power sword)	+3
Collosus claws (as power axe)	+5
K'Kree	+1
K'Kree against carnivore	+3