Thinker vs. Doer: Mastering AC And AE Learning Styles

AC — Abstract Conceptualization
(The Analytical "Thinker")

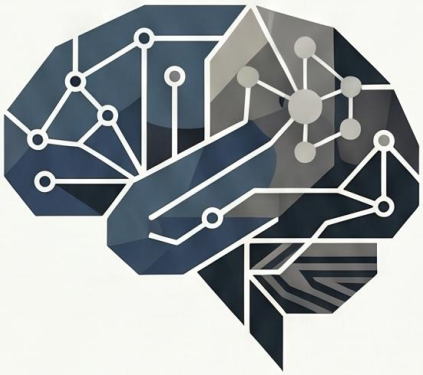

Logic-Driven Analysis
Learning occurs through analytic thought models and logical reasoning using symbols and words.

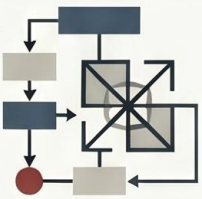

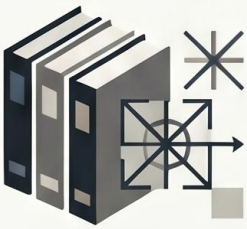

Prefers Content-Rich Material
Thrives with structured programs, textbooks, and researching original source materials in quiet environments.

Theoretical Learning
Like learning to drive by studying the manual and attending a classroom lecture.

AE — Active Experimentation
(The Practical "Doer")

Learning by Doing
Focuses on seeking original solutions and applying knowledge through immediate practical action.

Thrives on Trial and Error
Prefers games, role-playing, and case studies over repetitive memorization or passive observation.

Practical Application
Like learning to drive by getting behind the wheel and figuring it out.

Feature	AC (Abstract Conceptualization)	AE (Active Experimentation)
Best Location	Libraries and quiet study halls	Labs, workshops, and creative groups
Primary Tools	Books, handbooks, and diagrams	Experiments, tasks, and probiem-solving
Social Context	Learning from authority figures	Learning alone or in peer groups