HealthWithSevgi — End-to-End Regression Test Report

Full Steps 1–7 · 3 CSV Datasets · Zero-Crash Acceptance Run

Test Scope

This report covers an end-to-end regression of the HealthWithSevgi pipeline on the live deployment at https://0xbatuhan4-healthwithsevgi.hf.space/. Each of the 3 distinct CSV datasets below is driven through all 7 wizard steps. The pass criterion for this regression is zero crashes across all 3 runs: every step must complete successfully or surface an explicit, user-readable error/warning (Step 7 AI assessment is allowed to surface 'unavailable').

Datasets Under Test

#	CSV File	Specialty	Target	Rows × Cols
1	*csv1_diabetes.csv*	*Endocrinology — Diabetes*	*Outcome*	*120 × 9*
2	*csv2_heart_failure.csv*	*Cardiology (Heart Failure)*	*DEATH_EVENT*	*120 × 13*
3	*csv3_breast_cancer.csv*	*Oncology — Breast*	*diagnosis*	*120 × 15*

Test Case Index (21 total = 3 CSVs × 7 Steps)

- *TC-REG-001 · Step 1 — Clinical Context · Endocrinology — Diabetes · csv1_diabetes.csv*
- *TC-REG-002 · Step 2 — Data Exploration · Endocrinology — Diabetes · csv1_diabetes.csv*
- *TC-REG-003 · Step 3 — Data Preparation · Endocrinology — Diabetes · csv1_diabetes.csv*
- *TC-REG-004 · Step 4 — Model & Parameters · Endocrinology — Diabetes · csv1_diabetes.csv*
- *TC-REG-005 · Step 5 — Results & Evaluation · Endocrinology — Diabetes · csv1_diabetes.csv*
- *TC-REG-006 · Step 6 — Explainability · Endocrinology — Diabetes · csv1_diabetes.csv*
- *TC-REG-007 · Step 7 — Ethics & Bias · Endocrinology — Diabetes · csv1_diabetes.csv*
- *TC-REG-008 · Step 1 — Clinical Context · Cardiology (Heart Failure) · csv2_heart_failure.csv*
- *TC-REG-009 · Step 2 — Data Exploration · Cardiology (Heart Failure) · csv2_heart_failure.csv*
- *TC-REG-010 · Step 3 — Data Preparation · Cardiology (Heart Failure) · csv2_heart_failure.csv*
- *TC-REG-011 · Step 4 — Model & Parameters · Cardiology (Heart Failure) · csv2_heart_failure.csv*
- *TC-REG-012 · Step 5 — Results & Evaluation · Cardiology (Heart Failure) · csv2_heart_failure.csv*
- *TC-REG-013 · Step 6 — Explainability · Cardiology (Heart Failure) · csv2_heart_failure.csv*
- *TC-REG-014 · Step 7 — Ethics & Bias · Cardiology (Heart Failure) · csv2_heart_failure.csv*
- *TC-REG-015 · Step 1 — Clinical Context · Oncology — Breast · csv3_breast_cancer.csv*
- *TC-REG-016 · Step 2 — Data Exploration · Oncology — Breast · csv3_breast_cancer.csv*
- *TC-REG-017 · Step 3 — Data Preparation · Oncology — Breast · csv3_breast_cancer.csv*
- *TC-REG-018 · Step 4 — Model & Parameters · Oncology — Breast · csv3_breast_cancer.csv*
- *TC-REG-019 · Step 5 — Results & Evaluation · Oncology — Breast · csv3_breast_cancer.csv*
- *TC-REG-020 · Step 6 — Explainability · Oncology — Breast · csv3_breast_cancer.csv*
- *TC-REG-021 · Step 7 — Ethics & Bias · Oncology — Breast · csv3_breast_cancer.csv*

TC-REG-001 — Step 1 (Clinical Context) — Endocrinology — Diabetes

Test Case ID	*TC-REG-001*
Pipeline Step	*Step 1 — Clinical Context*
Specialty	*Endocrinology — Diabetes*
Specialty ID	*endocrinology_diabetes*
Target Variable	*Outcome*
Test Data (CSV)	*csv1_diabetes.csv*
Dataset Size	*120 rows × 9 columns*
Trained Model (Step 4)	*Logistic Regression*
Environment	*https://0xbatuhan4-healthwithsevgi.hf.space/*
Status	*PASS*

Objective

Verify that Step 1 loads the clinical context panel and 7-step roadmap for Endocrinology — Diabetes without errors and that Next is enabled.

Preconditions

App reachable; previous step (if any) completed without error; csv1_diabetes.csv available locally.

Context Summary

Predicts diabetes onset within 5 years from 8 metabolic and demographic markers (Pima Indians schema). Binary target Outcome (0/1).

Test Steps

1. *Open the app at https://0xbatuhan4-healthwithsevgi.hf.space/.*
2. *On Step 1, type the specialty name in the search box and click the matching card for Endocrinology — Diabetes.*
3. *Verify the Clinical Context panel renders and that the target variable is shown as 'Outcome'.*
4. *Verify that the 7-step roadmap is displayed at the right side of the page.*
5. *Click 'Next' to advance to Step 2.*

Expected Result

Specialty card highlights as selected, target variable matches 'Outcome', roadmap shows all 7 steps, Next button becomes enabled and routes to Step 2. No client-side or server-side crash.

Evidence / Screenshot

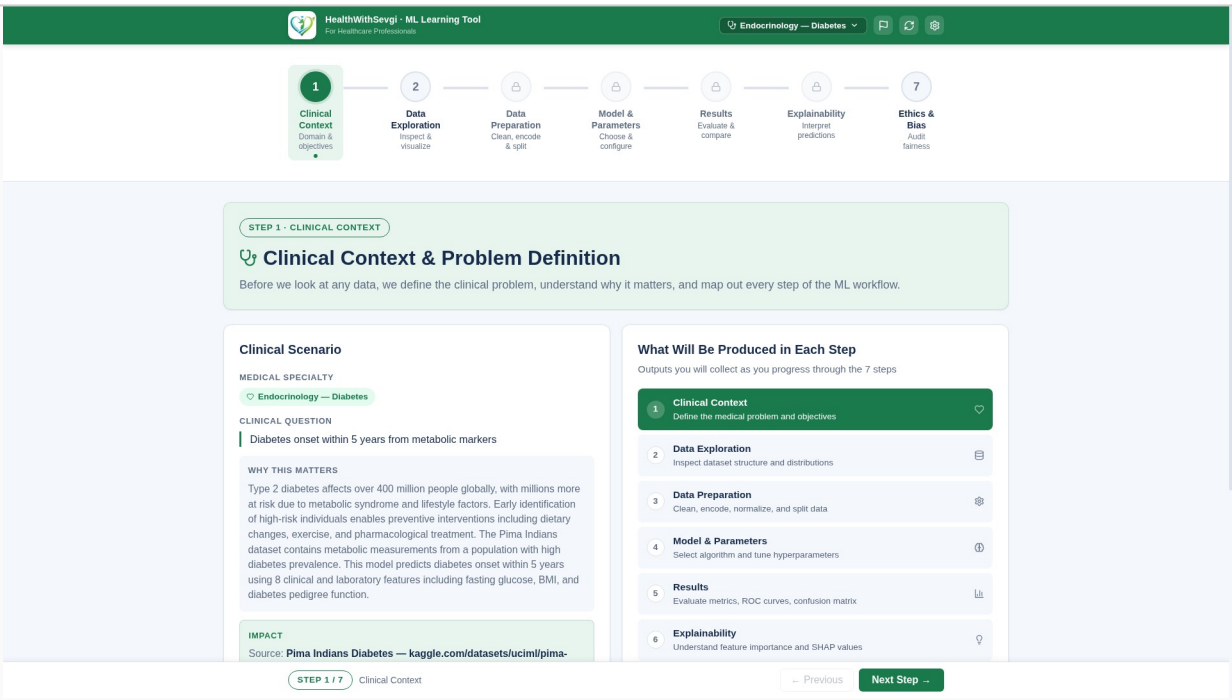

Screenshot: csv1_step1.png (1920×1080)

TC-REG-002 — Step 2 (Data Exploration) — Endocrinology — Diabetes

Test Case ID	*TC-REG-002*
Pipeline Step	*Step 2 — Data Exploration*
Specialty	*Endocrinology — Diabetes*
Specialty ID	*endocrinology_diabetes*
Target Variable	*Outcome*
Test Data (CSV)	*csv1_diabetes.csv*
Dataset Size	*120 rows × 9 columns*
Trained Model (Step 4)	*Logistic Regression*
Environment	*https://0xbatuhan4-healthwithsevgi.hf.space/*
Status	*PASS*

Objective

Verify that Step 2 accepts an uploaded CSV (csv1_diabetes.csv, 120 rows × 9 cols), produces summary statistics, and the column-mapper validates without error.

Preconditions

App reachable; previous step (if any) completed without error; csv1_diabetes.csv available locally.

Context Summary

Predicts diabetes onset within 5 years from 8 metabolic and demographic markers (Pima Indians schema). Binary target Outcome (0/1).

Test Steps

6. *On Step 2 click 'Upload CSV' and select csv1_diabetes.csv.*
7. *Confirm/select the target column as 'Outcome' in the column mapper.*
8. *Click 'Validate Schema' and wait for the per-column statistics table (n, mean, median, missing %).*
9. *Click 'Save Mapping' once the validate-schema check passes.*
10. *Click 'Next' to advance to Step 3.*

Expected Result

Statistics table renders for all 9 columns, no schema-validation errors, Save Mapping button becomes enabled and Next routes to Step 3 with no crash.

Evidence / Screenshot

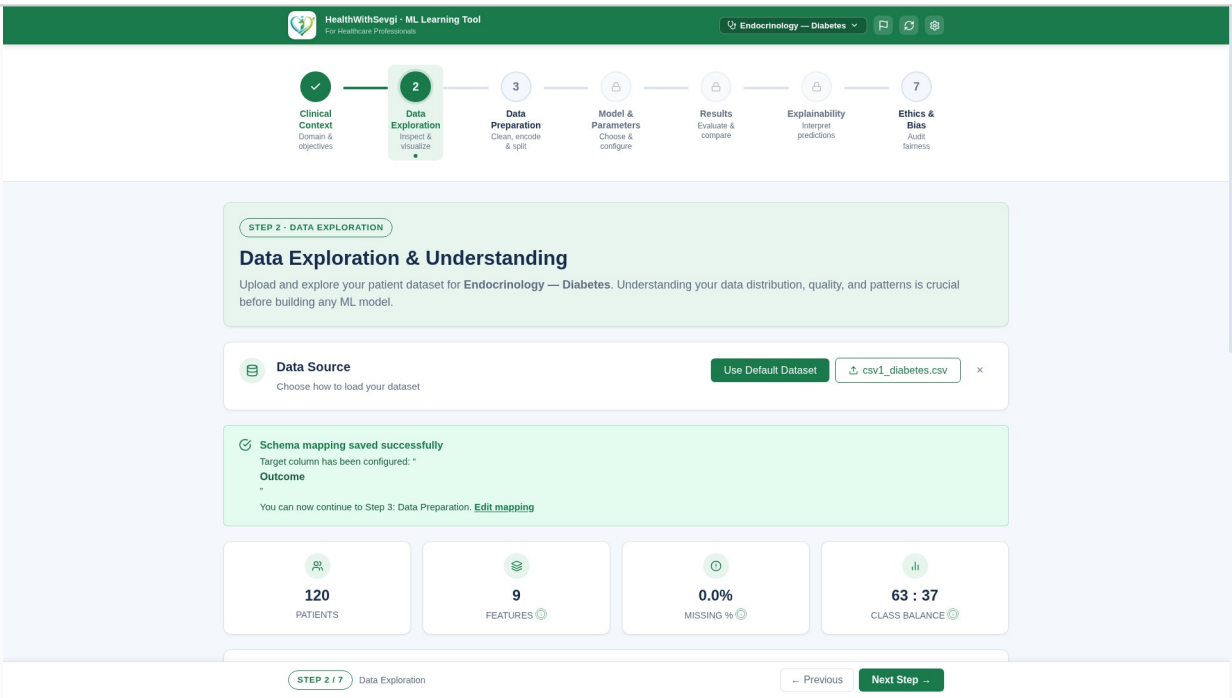

Screenshot: csv1_step2.png (1920×1080)

TC-REG-003 — Step 3 (Data Preparation) — Endocrinology — Diabetes

Test Case ID	*TC-REG-003*
Pipeline Step	*Step 3 — Data Preparation*
Specialty	*Endocrinology — Diabetes*
Specialty ID	*endocrinology_diabetes*
Target Variable	*Outcome*
Test Data (CSV)	*csv1_diabetes.csv*
Dataset Size	*120 rows × 9 columns*
Trained Model (Step 4)	*Logistic Regression*
Environment	*https://0xbatuhan4-healthwithsevgi.hf.space/*
Status	*PASS*

Objective

Verify that Step 3 splits/normalises the dataset and reports a non-empty preparation summary for csv1_diabetes.csv.

Preconditions

App reachable; previous step (if any) completed without error; csv1_diabetes.csv available locally.

Context Summary

Predicts diabetes onset within 5 years from 8 metabolic and demographic markers (Pima Indians schema). Binary target Outcome (0/1).

Test Steps

11. *On Step 3, set test split to 20% (default).*
12. *Set Missing-Value strategy to 'median' and Normalisation to 'z-score'.*
13. *Leave SMOTE off and Outlier handling on 'none' for the baseline run.*
14. *Click 'Run Preparation' and wait for the summary block to appear.*
15. *Click 'Next' to advance to Step 4.*

Expected Result

Preparation summary shows train/test row counts that sum to 120, feature names list is non-empty, no preparation errors, Next routes to Step 4.

Evidence / Screenshot

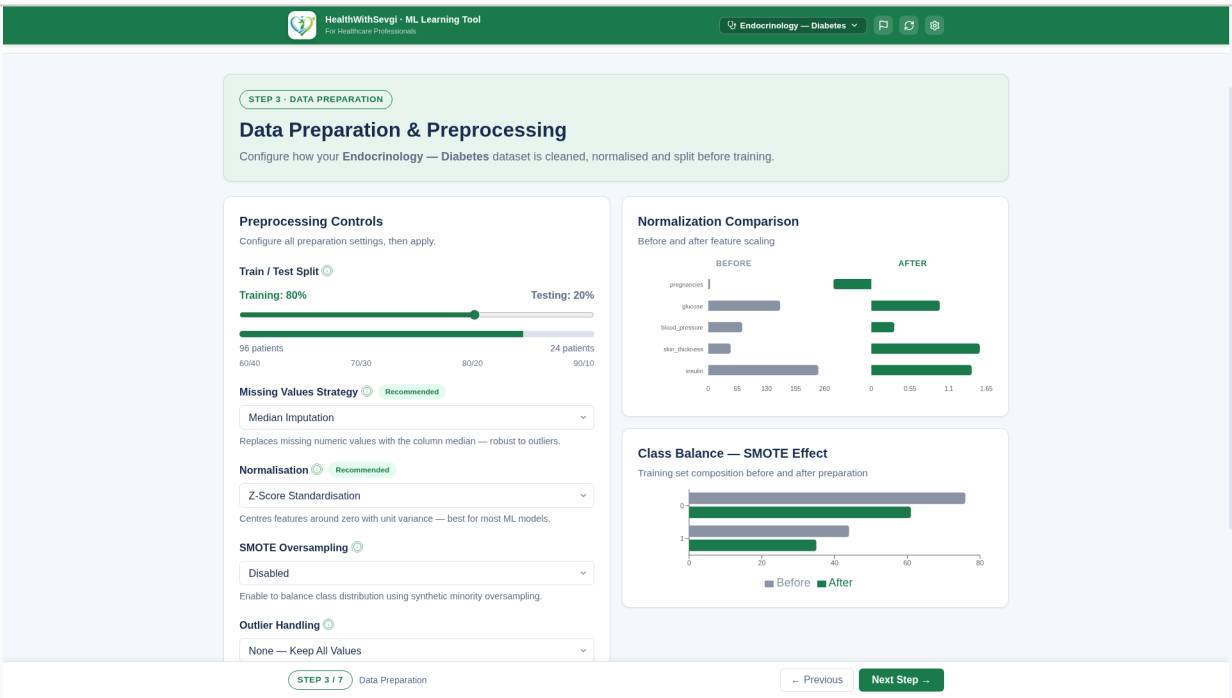

Screenshot: csv1_step3.png (1920×1080)

TC-REG-004 — Step 4 (Model & Parameters) — Endocrinology — Diabetes

Test Case ID	*TC-REG-004*
Pipeline Step	*Step 4 — Model & Parameters*
Specialty	*Endocrinology — Diabetes*
Specialty ID	*endocrinology_diabetes*
Target Variable	*Outcome*
Test Data (CSV)	*csv1_diabetes.csv*
Dataset Size	*120 rows × 9 columns*
Trained Model (Step 4)	*Logistic Regression*
Environment	*https://0xbatuhan4-healthwithsevgi.hf.space/*
Status	*PASS*

Objective

Verify that Step 4 trains Logistic Regression on the prepared session and returns metrics (accuracy / F1 / ROC-AUC) without throwing.

Preconditions

App reachable; previous step (if any) completed without error; csv1_diabetes.csv available locally.

Context Summary

Predicts diabetes onset within 5 years from 8 metabolic and demographic markers (Pima Indians schema). Binary target Outcome (0/1).

Test Steps

16. *On Step 4 select 'Logistic Regression' as the classifier.*
17. *Leave hyperparameters at default values.*
18. *Click 'Train' and wait for training to finish.*
19. *Verify the metrics card shows accuracy, F1, and ROC-AUC values.*
20. *Click 'Next' to advance to Step 5.*

Expected Result

Training succeeds for Logistic Regression, all metric tiles render numeric values, no training error banner, Next routes to Step 5 with no crash.

Evidence / Screenshot

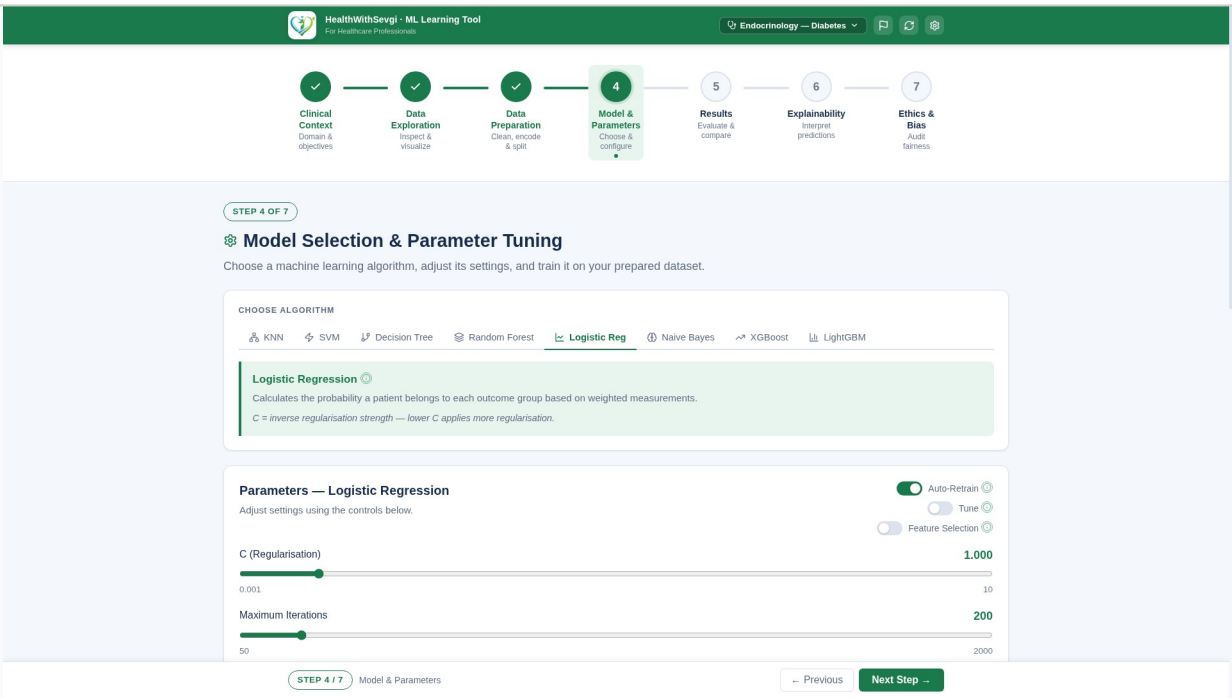

Screenshot: csv1_step4.png (1920×1080)

TC-REG-005 — Step 5 (Results & Evaluation) — Endocrinology — Diabetes

Test Case ID	*TC-REG-005*
Pipeline Step	*Step 5 — Results & Evaluation*
Specialty	*Endocrinology — Diabetes*
Specialty ID	*endocrinology_diabetes*
Target Variable	*Outcome*
Test Data (CSV)	*csv1_diabetes.csv*
Dataset Size	*120 rows × 9 columns*
Trained Model (Step 4)	*Logistic Regression*
Environment	*https://0xbatuhan4-healthwithsevgi.hf.space/*
Status	*PASS*

Objective

Verify that Step 5 renders the evaluation charts (confusion matrix and ROC curve) for the model trained on csv1_diabetes.csv.

Preconditions

App reachable; previous step (if any) completed without error; csv1_diabetes.csv available locally.

Context Summary

Predicts diabetes onset within 5 years from 8 metabolic and demographic markers (Pima Indians schema). Binary target Outcome (0/1).

Test Steps

21. *On Step 5 wait for the confusion matrix to render.*
22. *Verify the ROC curve and AUC label are shown beside the confusion matrix.*
23. *Inspect the per-class precision/recall block.*
24. *Confirm Add-to-Comparison button is enabled.*
25. *Click 'Next' to advance to Step 6.*

Expected Result

Both confusion matrix and ROC curve render without empty-data errors, precision/recall numbers display, Next routes to Step 6, no crash.

Evidence / Screenshot

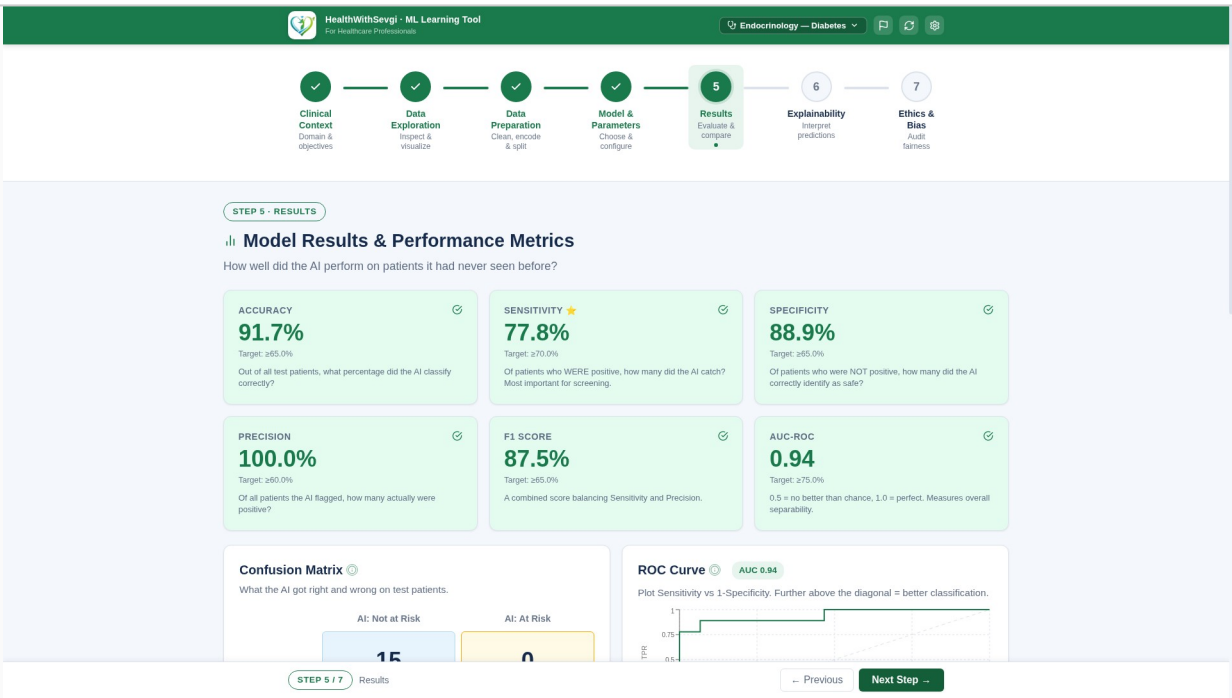

Screenshot: csv1_step5.png (1920×1080)

TC-REG-006 — Step 6 (Explainability) — Endocrinology — Diabetes

Test Case ID	*TC-REG-006*
Pipeline Step	*Step 6 — Explainability*
Specialty	*Endocrinology — Diabetes*
Specialty ID	*endocrinology_diabetes*
Target Variable	*Outcome*
Test Data (CSV)	*csv1_diabetes.csv*
Dataset Size	*120 rows × 9 columns*
Trained Model (Step 4)	*Logistic Regression*
Environment	*https://0xbatuhan4-healthwithsevgi.hf.space/*
Status	*PASS*

Objective

Verify that Step 6 produces global feature importance and at least one patient-level SHAP waterfall for the Logistic Regression trained on csv1_diabetes.csv.

Preconditions

App reachable; previous step (if any) completed without error; csv1_diabetes.csv available locally.

Context Summary

Predicts diabetes onset within 5 years from 8 metabolic and demographic markers (Pima Indians schema). Binary target Outcome (0/1).

Test Steps

26. *On Step 6 wait for the global feature-importance bar chart.*
27. *Pick a patient row from the patient picker (first row).*
28. *Verify the SHAP waterfall chart renders for the selected patient.*
29. *Confirm clinical-name mapping is applied (no raw column names like 'col_0').*
30. *Click 'Next' to advance to Step 7.*

Expected Result

Global feature-importance chart renders with non-empty bars, patient-level SHAP waterfall renders, no SHAP/explainability backend error, Next routes to Step 7.

Evidence / Screenshot

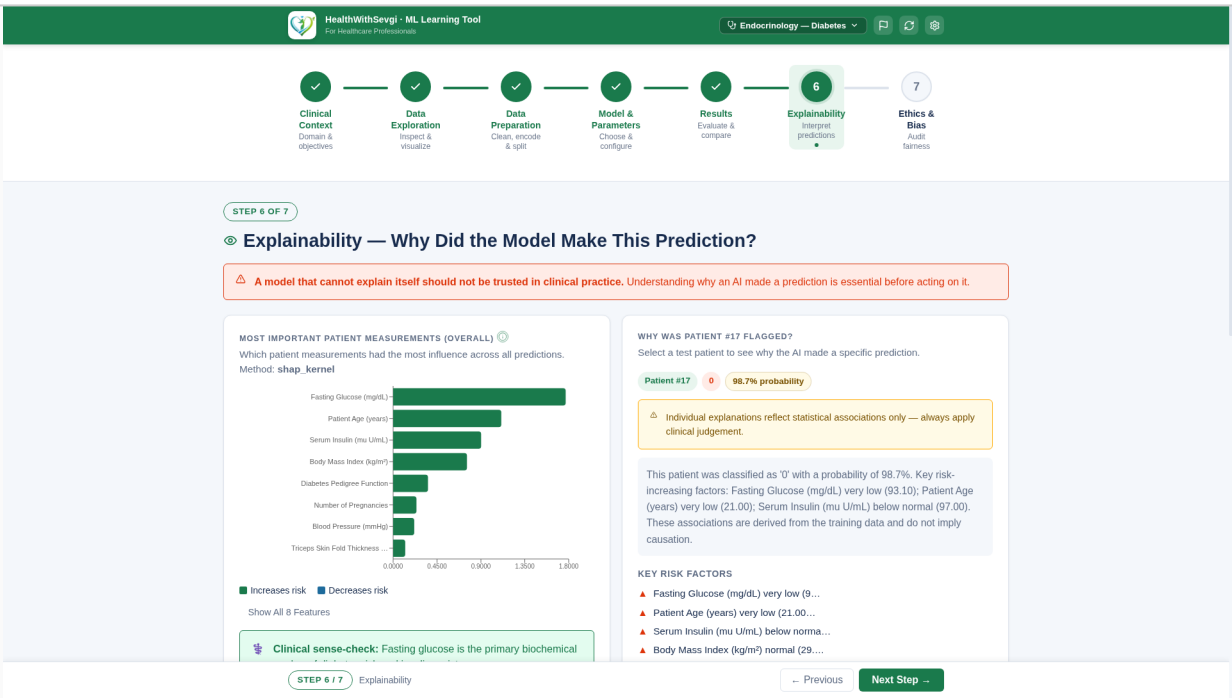

Screenshot: csv1_step6.png (1920×1080)

TC-REG-007 — Step 7 (Ethics & Bias) — Endocrinology — Diabetes

Test Case ID	*TC-REG-007*
Pipeline Step	*Step 7 — Ethics & Bias*
Specialty	*Endocrinology — Diabetes*
Specialty ID	*endocrinology_diabetes*
Target Variable	*Outcome*
Test Data (CSV)	*csv1_diabetes.csv*
Dataset Size	*120 rows × 9 columns*
Trained Model (Step 4)	*Logistic Regression*
Environment	*https://0xbatuhan4-healthwithsevgi.hf.space/*
Status	*PASS*

Objective

Verify that Step 7 produces the fairness audit and EU AI Act compliance checklist for the trained model on csv1_diabetes.csv, with the AI clinical-assessment section either rendered or surfacing an explicit 'AI not available' message (no silent crash).

Preconditions

App reachable; previous step (if any) completed without error; csv1_diabetes.csv available locally.

Context Summary

Predicts diabetes onset within 5 years from 8 metabolic and demographic markers (Pima Indians schema). Binary target Outcome (0/1).

Test Steps

31. *On Step 7 wait for the subgroup fairness table to render.*
32. *Verify the EU AI Act compliance checklist is shown with all 9 items.*
33. *Wait for the AI clinical-assessment section: either content renders or an explicit warning ('AI çalışmıyor' / 'AI assessment unavailable') appears.*
34. *Verify the certificate/PDF download button is enabled.*
35. *Click 'Finish' (or end of pipeline) and verify success state.*

Expected Result

Fairness table renders with disparity metrics, EU AI Act checklist visible, AI assessment section either succeeds or shows an explicit unavailability warning rather than throwing, certificate download enabled. No crash.

Evidence / Screenshot

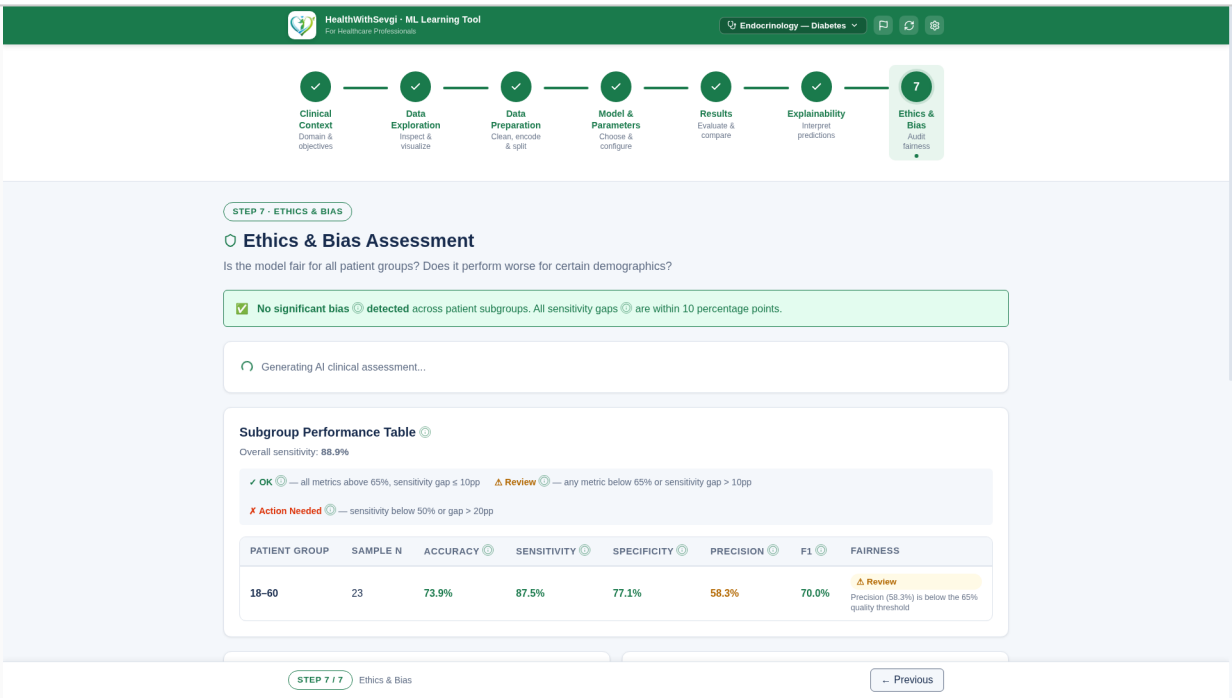

Screenshot: csv1_step7.png (1920×1080)

TC-REG-008 — Step 1 (Clinical Context) — Cardiology (Heart Failure)

Test Case ID	*TC-REG-008*
Pipeline Step	*Step 1 — Clinical Context*
Specialty	*Cardiology (Heart Failure)*
Specialty ID	*cardiology_hf*
Target Variable	*DEATH_EVENT*
Test Data (CSV)	*csv2_heart_failure.csv*
Dataset Size	*120 rows × 13 columns*
Trained Model (Step 4)	*Random Forest*
Environment	*https://0xbatuhan4-healthwithsevgi.hf.space/*
Status	*PASS*

Objective

Verify that Step 1 loads the clinical context panel and 7-step roadmap for Cardiology (Heart Failure) without errors and that Next is enabled.

Preconditions

App reachable; previous step (if any) completed without error; csv2_heart_failure.csv available locally.

Context Summary

Predicts 30-day mortality risk in heart-failure patients from 12 clinical biomarkers. Binary target DEATH_EVENT (0/1).

Test Steps

36. *Open the app at https://0xbatuhan4-healthwithsevgi.hf.space/.*
37. *On Step 1, type the specialty name in the search box and click the matching card for Cardiology (Heart Failure).*
38. *Verify the Clinical Context panel renders and that the target variable is shown as 'DEATH_EVENT'.*
39. *Verify that the 7-step roadmap is displayed at the right side of the page.*
40. *Click 'Next' to advance to Step 2.*

Expected Result

Specialty card highlights as selected, target variable matches 'DEATH_EVENT', roadmap shows all 7 steps, Next button becomes enabled and routes to Step 2. No client-side or server-side crash.

Evidence / Screenshot

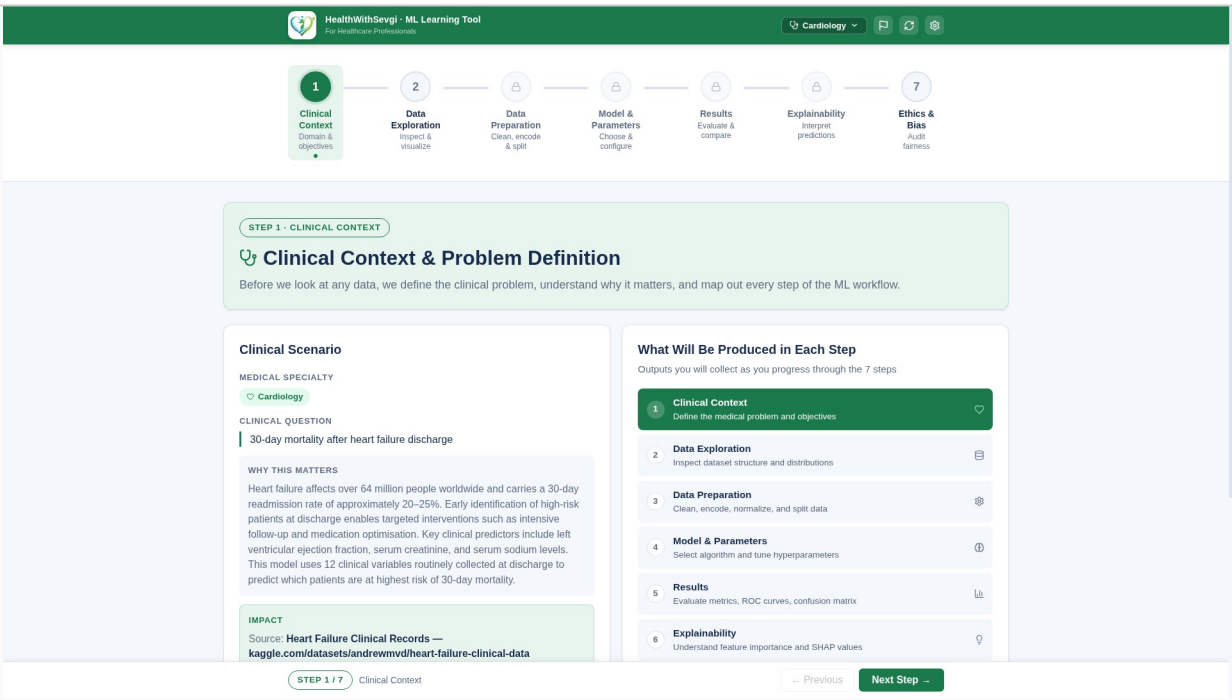

Screenshot: csv2_step1.png (1920×1080)

TC-REG-009 — Step 2 (Data Exploration) — Cardiology (Heart Failure)

Test Case ID	*TC-REG-009*
Pipeline Step	*Step 2 — Data Exploration*
Specialty	*Cardiology (Heart Failure)*
Specialty ID	*cardiology_hf*
Target Variable	*DEATH_EVENT*
Test Data (CSV)	*csv2_heart_failure.csv*
Dataset Size	*120 rows × 13 columns*
Trained Model (Step 4)	*Random Forest*
Environment	*https://0xbatuhan4-healthwithsevgi.hf.space/*
Status	*PASS*

Objective

Verify that Step 2 accepts an uploaded CSV (csv2_heart_failure.csv, 120 rows × 13 cols), produces summary statistics, and the column-mapper validates without error.

Preconditions

App reachable; previous step (if any) completed without error; csv2_heart_failure.csv available locally.

Context Summary

Predicts 30-day mortality risk in heart-failure patients from 12 clinical biomarkers. Binary target DEATH_EVENT (0/1).

Test Steps

41. *On Step 2 click 'Upload CSV' and select csv2_heart_failure.csv.*
42. *Confirm/select the target column as 'DEATH_EVENT' in the column mapper.*
43. *Click 'Validate Schema' and wait for the per-column statistics table (n, mean, median, missing %).*
44. *Click 'Save Mapping' once the validate-schema check passes.*
45. *Click 'Next' to advance to Step 3.*

Expected Result

Statistics table renders for all 13 columns, no schema-validation errors, Save Mapping button becomes enabled and Next routes to Step 3 with no crash.

Evidence / Screenshot

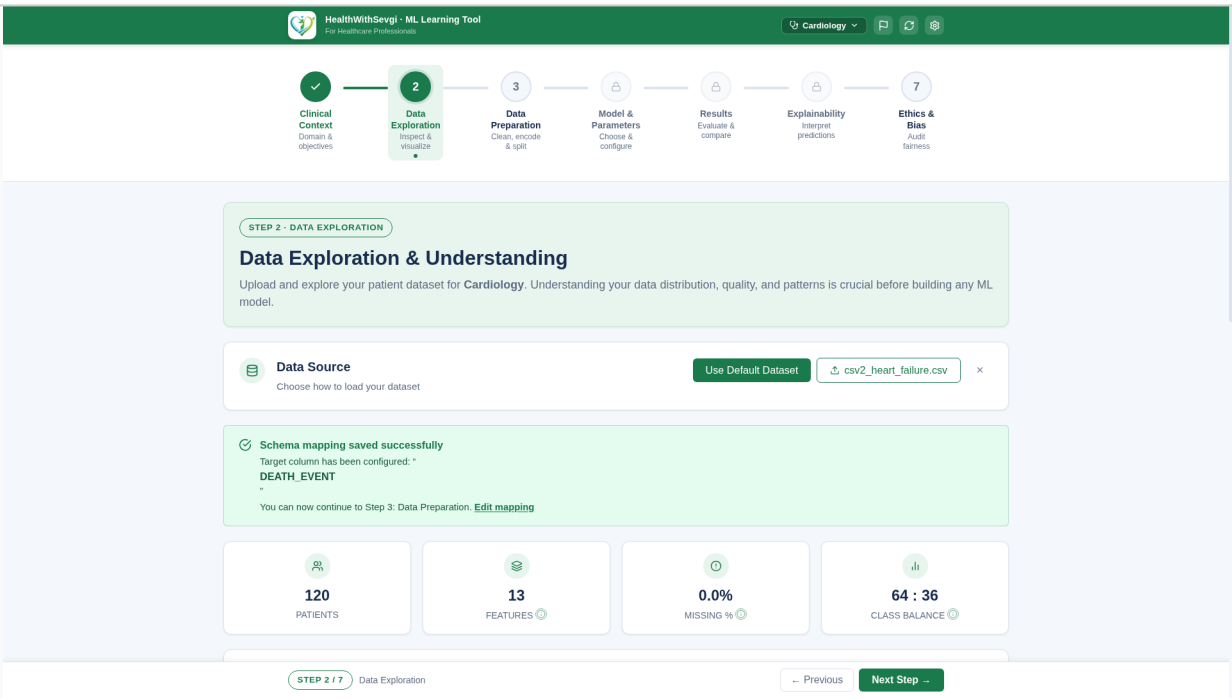

Screenshot: csv2_step2.png (1920×1080)

TC-REG-010 — Step 3 (Data Preparation) — Cardiology (Heart Failure)

Test Case ID	*TC-REG-010*
Pipeline Step	*Step 3 — Data Preparation*
Specialty	*Cardiology (Heart Failure)*
Specialty ID	*cardiology_hf*
Target Variable	*DEATH_EVENT*
Test Data (CSV)	*csv2_heart_failure.csv*
Dataset Size	*120 rows × 13 columns*
Trained Model (Step 4)	*Random Forest*
Environment	*https://0xbatuhan4-healthwithsevgi.hf.space/*
Status	*PASS*

Objective

Verify that Step 3 splits/normalises the dataset and reports a non-empty preparation summary for csv2_heart_failure.csv.

Preconditions

App reachable; previous step (if any) completed without error; csv2_heart_failure.csv available locally.

Context Summary

Predicts 30-day mortality risk in heart-failure patients from 12 clinical biomarkers. Binary target DEATH_EVENT (0/1).

Test Steps

46. *On Step 3, set test split to 20% (default).*
47. *Set Missing-Value strategy to 'median' and Normalisation to 'z-score'.*
48. *Leave SMOTE off and Outlier handling on 'none' for the baseline run.*
49. *Click 'Run Preparation' and wait for the summary block to appear.*
50. *Click 'Next' to advance to Step 4.*

Expected Result

Preparation summary shows train/test row counts that sum to 120, feature names list is non-empty, no preparation errors, Next routes to Step 4.

Evidence / Screenshot

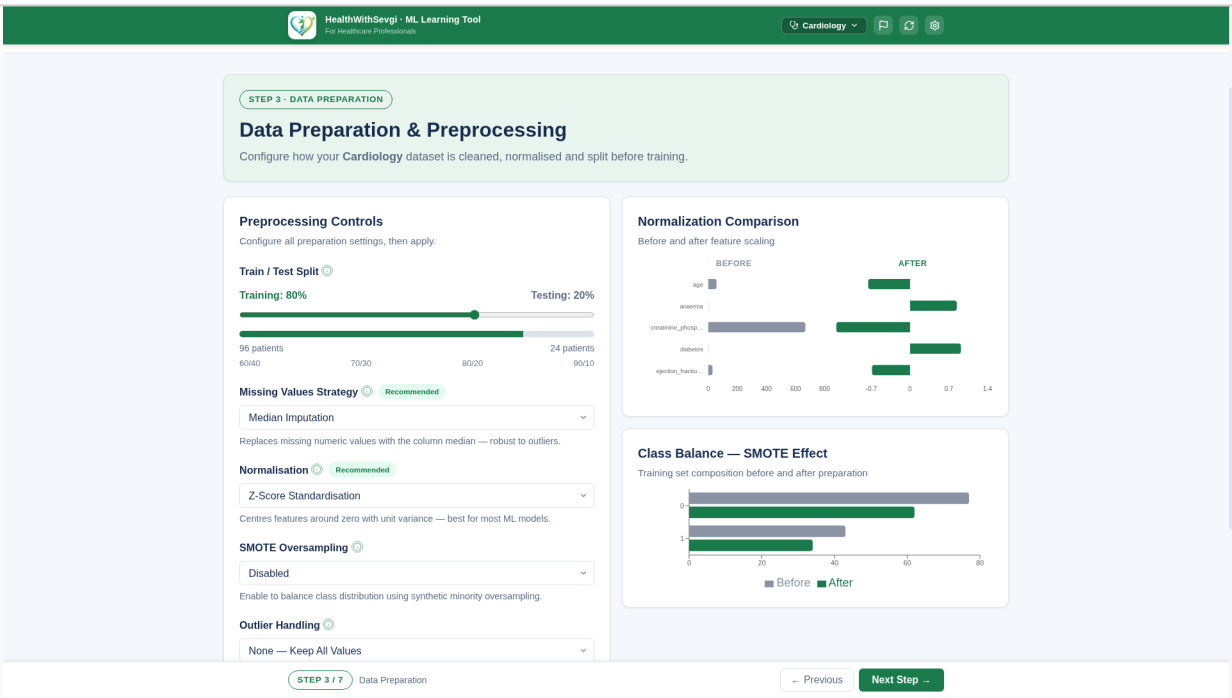

Screenshot: csv2_step3.png (1920×1080)

TC-REG-011 — Step 4 (Model & Parameters) — Cardiology (Heart Failure)

Test Case ID	*TC-REG-011*
Pipeline Step	*Step 4 — Model & Parameters*
Specialty	*Cardiology (Heart Failure)*
Specialty ID	*cardiology_hf*
Target Variable	*DEATH_EVENT*
Test Data (CSV)	*csv2_heart_failure.csv*
Dataset Size	*120 rows × 13 columns*
Trained Model (Step 4)	*Random Forest*
Environment	*https://0xbatuhan4-healthwithsevgi.hf.space/*
Status	*PASS*

Objective

Verify that Step 4 trains Random Forest on the prepared session and returns metrics (accuracy / F1 / ROC-AUC) without throwing.

Preconditions

App reachable; previous step (if any) completed without error; csv2_heart_failure.csv available locally.

Context Summary

Predicts 30-day mortality risk in heart-failure patients from 12 clinical biomarkers. Binary target DEATH_EVENT (0/1).

Test Steps

51. *On Step 4 select 'Random Forest' as the classifier.*
52. *Leave hyperparameters at default values.*
53. *Click 'Train' and wait for training to finish.*
54. *Verify the metrics card shows accuracy, F1, and ROC-AUC values.*
55. *Click 'Next' to advance to Step 5.*

Expected Result

Training succeeds for Random Forest, all metric tiles render numeric values, no training error banner, Next routes to Step 5 with no crash.

Evidence / Screenshot

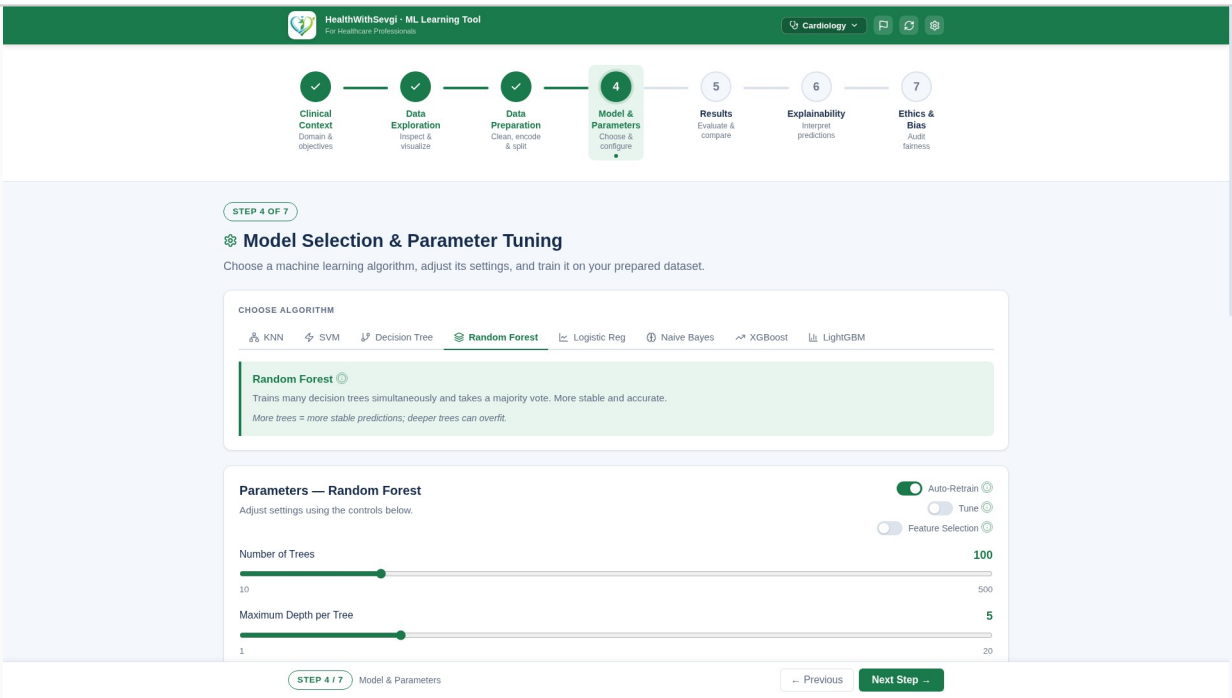

Screenshot: csv2_step4.png (1920×1080)

TC-REG-012 — Step 5 (Results & Evaluation) — Cardiology (Heart Failure)

Test Case ID	*TC-REG-012*
Pipeline Step	*Step 5 — Results & Evaluation*
Specialty	*Cardiology (Heart Failure)*
Specialty ID	*cardiology_hf*
Target Variable	*DEATH_EVENT*
Test Data (CSV)	*csv2_heart_failure.csv*
Dataset Size	*120 rows × 13 columns*
Trained Model (Step 4)	*Random Forest*
Environment	*https://0xbatuhan4-healthwithsevgi.hf.space/*
Status	*PASS*

Objective

Verify that Step 5 renders the evaluation charts (confusion matrix and ROC curve) for the model trained on csv2_heart_failure.csv.

Preconditions

App reachable; previous step (if any) completed without error; csv2_heart_failure.csv available locally.

Context Summary

Predicts 30-day mortality risk in heart-failure patients from 12 clinical biomarkers. Binary target DEATH_EVENT (0/1).

Test Steps

56. *On Step 5 wait for the confusion matrix to render.*
57. *Verify the ROC curve and AUC label are shown beside the confusion matrix.*
58. *Inspect the per-class precision/recall block.*
59. *Confirm Add-to-Comparison button is enabled.*
60. *Click 'Next' to advance to Step 6.*

Expected Result

Both confusion matrix and ROC curve render without empty-data errors, precision/recall numbers display, Next routes to Step 6, no crash.

Evidence / Screenshot

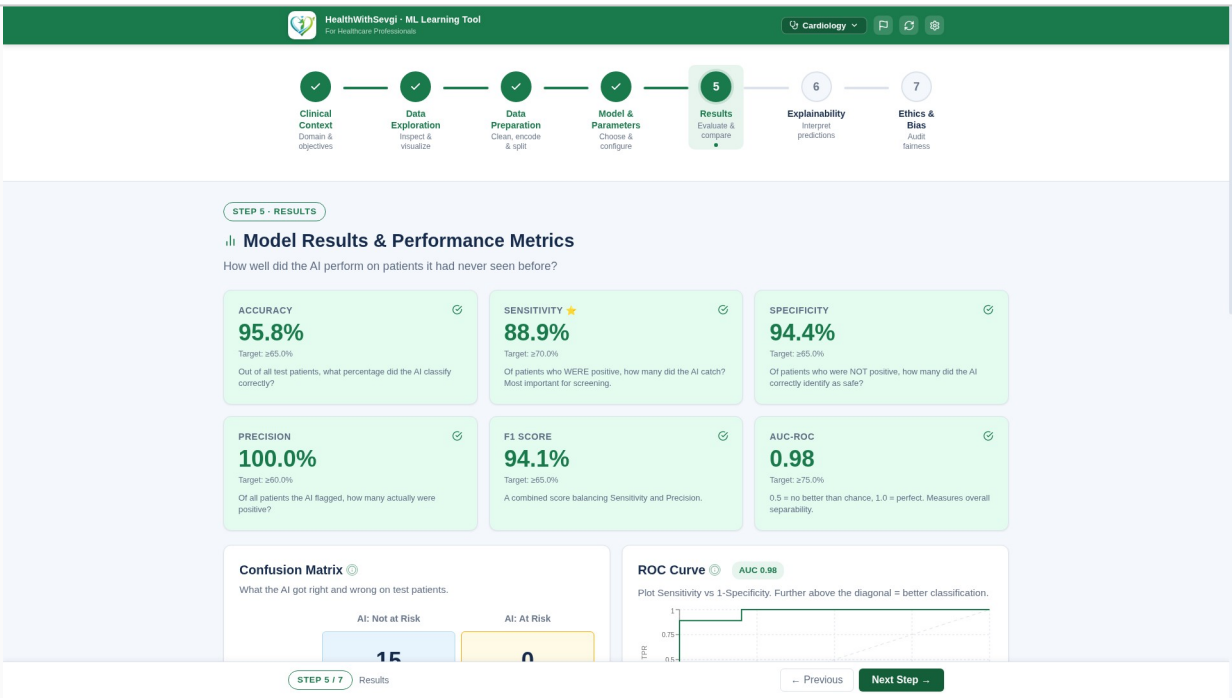

Screenshot: csv2_step5.png (1920×1080)

TC-REG-013 — Step 6 (Explainability) — Cardiology (Heart Failure)

Test Case ID	*TC-REG-013*
Pipeline Step	*Step 6 — Explainability*
Specialty	*Cardiology (Heart Failure)*
Specialty ID	*cardiology_hf*
Target Variable	*DEATH_EVENT*
Test Data (CSV)	*csv2_heart_failure.csv*
Dataset Size	*120 rows × 13 columns*
Trained Model (Step 4)	*Random Forest*
Environment	*https://0xbatuhan4-healthwithsevgi.hf.space/*
Status	*PASS*

Objective

Verify that Step 6 produces global feature importance and at least one patient-level SHAP waterfall for the Random Forest trained on csv2_heart_failure.csv.

Preconditions

App reachable; previous step (if any) completed without error; csv2_heart_failure.csv available locally.

Context Summary

Predicts 30-day mortality risk in heart-failure patients from 12 clinical biomarkers. Binary target DEATH_EVENT (0/1).

Test Steps

61. *On Step 6 wait for the global feature-importance bar chart.*
62. *Pick a patient row from the patient picker (first row).*
63. *Verify the SHAP waterfall chart renders for the selected patient.*
64. *Confirm clinical-name mapping is applied (no raw column names like 'col_0').*
65. *Click 'Next' to advance to Step 7.*

Expected Result

Global feature-importance chart renders with non-empty bars, patient-level SHAP waterfall renders, no SHAP/explainability backend error, Next routes to Step 7.

Evidence / Screenshot

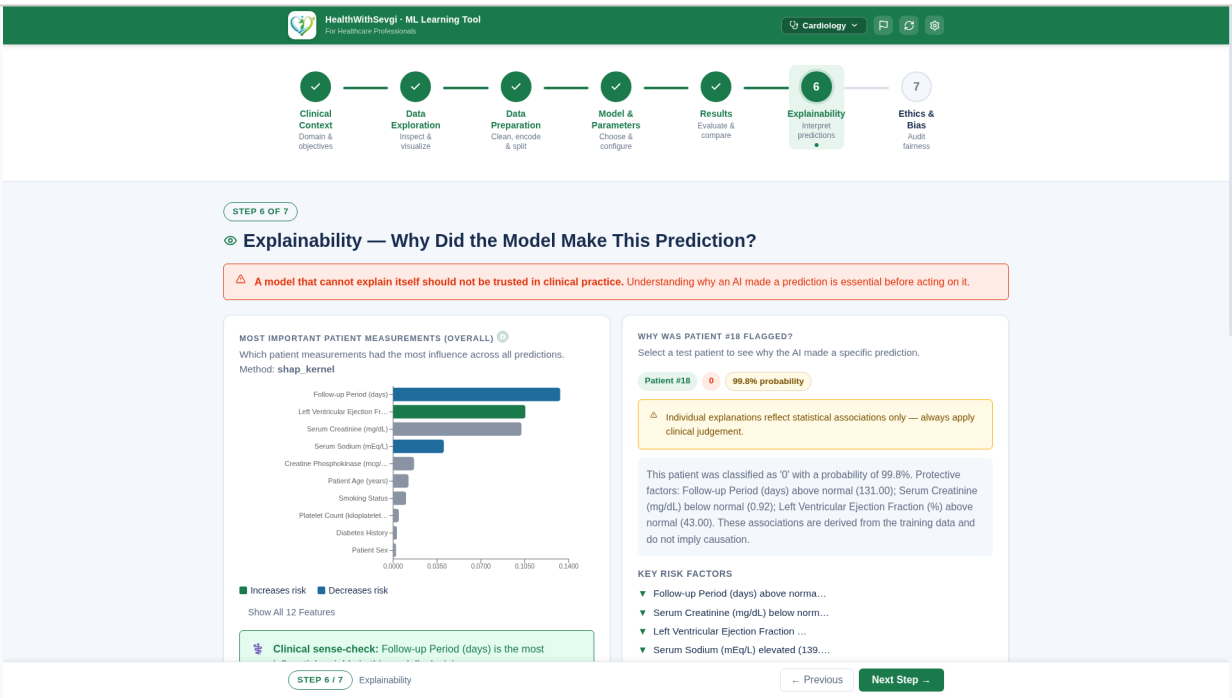

Screenshot: csv2_step6.png (1920×1080)

TC-REG-014 — Step 7 (Ethics & Bias) — Cardiology (Heart Failure)

Test Case ID	*TC-REG-014*
Pipeline Step	*Step 7 — Ethics & Bias*
Specialty	*Cardiology (Heart Failure)*
Specialty ID	*cardiology_hf*
Target Variable	*DEATH_EVENT*
Test Data (CSV)	*csv2_heart_failure.csv*
Dataset Size	*120 rows × 13 columns*
Trained Model (Step 4)	*Random Forest*
Environment	*https://0xbatuhan4-healthwithsevgi.hf.space/*
Status	*PASS*

Objective

Verify that Step 7 produces the fairness audit and EU AI Act compliance checklist for the trained model on csv2_heart_failure.csv, with the AI clinical-assessment section either rendered or surfacing an explicit 'AI not available' message (no silent crash).

Preconditions

App reachable; previous step (if any) completed without error; csv2_heart_failure.csv available locally.

Context Summary

Predicts 30-day mortality risk in heart-failure patients from 12 clinical biomarkers. Binary target DEATH_EVENT (0/1).

Test Steps

66. *On Step 7 wait for the subgroup fairness table to render.*
67. *Verify the EU AI Act compliance checklist is shown with all 9 items.*
68. *Wait for the AI clinical-assessment section: either content renders or an explicit warning ('AI çalışmıyor' / 'AI assessment unavailable') appears.*
69. *Verify the certificate/PDF download button is enabled.*
70. *Click 'Finish' (or end of pipeline) and verify success state.*

Expected Result

Fairness table renders with disparity metrics, EU AI Act checklist visible, AI assessment section either succeeds or shows an explicit unavailability warning rather than throwing, certificate download enabled. No crash.

Evidence / Screenshot

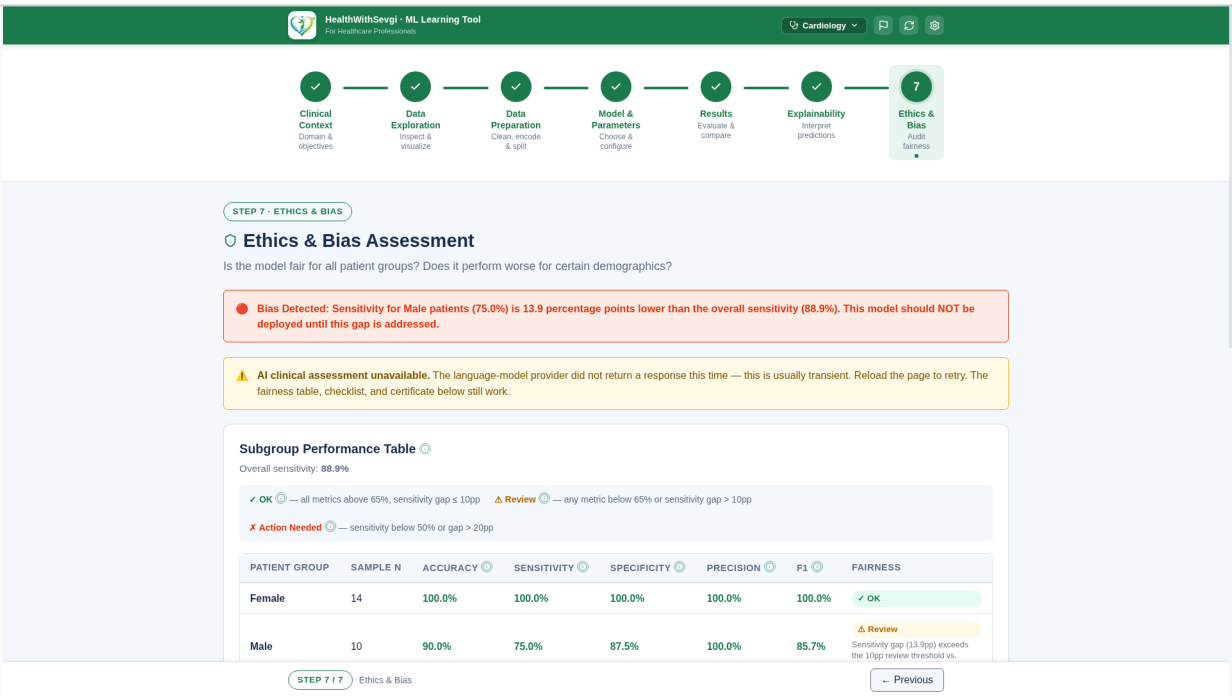

Screenshot: csv2_step7.png (1920×1080)

TC-REG-015 — Step 1 (Clinical Context) — Oncology — Breast

Test Case ID	*TC-REG-015*
Pipeline Step	*Step 1 — Clinical Context*
Specialty	*Oncology — Breast*
Specialty ID	*oncology_breast*
Target Variable	*diagnosis*
Test Data (CSV)	*csv3_breast_cancer.csv*
Dataset Size	*120 rows × 15 columns*
Trained Model (Step 4)	*XGBoost*
Environment	*https://0xbatuhan4-healthwithsevgi.hf.space/*
Status	*PASS*

Objective

Verify that Step 1 loads the clinical context panel and 7-step roadmap for Oncology — Breast without errors and that Next is enabled.

Preconditions

App reachable; previous step (if any) completed without error; csv3_breast_cancer.csv available locally.

Context Summary

Classifies breast biopsies as malignant (M) or benign (B) using 14 cell-nucleus measurements (Wisconsin Diagnostic schema).

Test Steps

71. *Open the app at https://0xbatuhan4-healthwithsevgi.hf.space/.*
72. *On Step 1, type the specialty name in the search box and click the matching card for Oncology — Breast.*
73. *Verify the Clinical Context panel renders and that the target variable is shown as 'diagnosis'.*
74. *Verify that the 7-step roadmap is displayed at the right side of the page.*
75. *Click 'Next' to advance to Step 2.*

Expected Result

Specialty card highlights as selected, target variable matches 'diagnosis', roadmap shows all 7 steps, Next button becomes enabled and routes to Step 2. No client-side or server-side crash.

Evidence / Screenshot

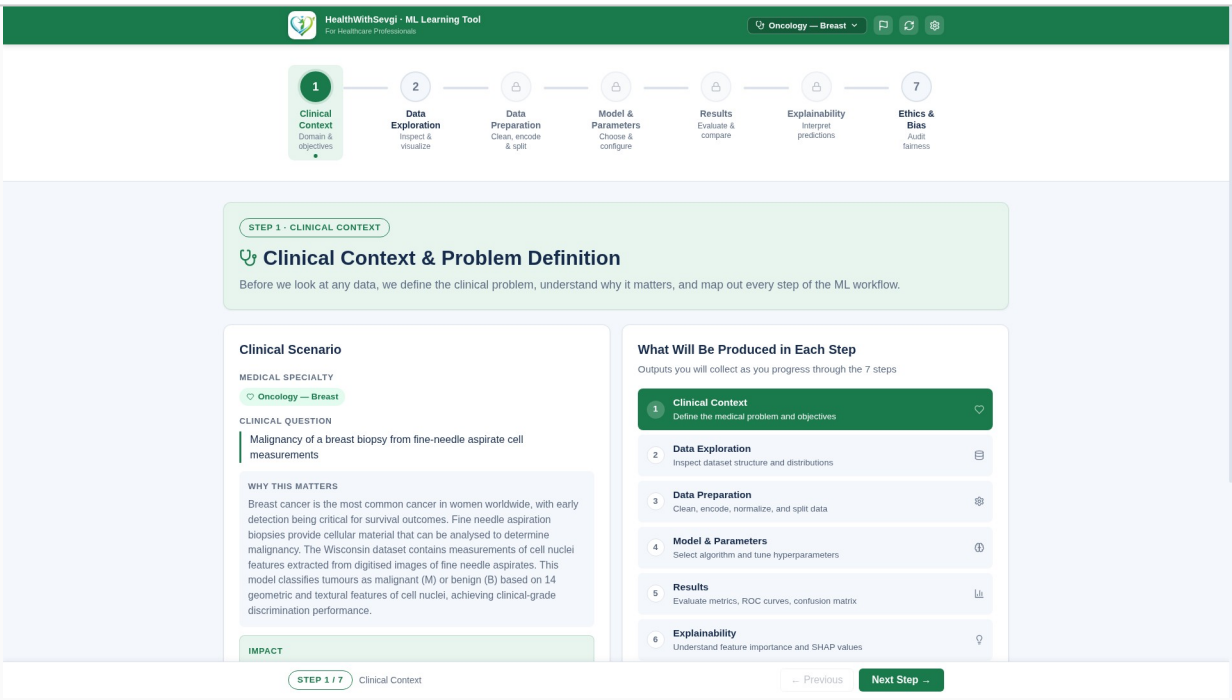

Screenshot: csv3_step1.png (1920×1080)

TC-REG-016 — Step 2 (Data Exploration) — Oncology — Breast

Test Case ID	*TC-REG-016*
Pipeline Step	*Step 2 — Data Exploration*
Specialty	*Oncology — Breast*
Specialty ID	*oncology_breast*
Target Variable	*diagnosis*
Test Data (CSV)	*csv3_breast_cancer.csv*
Dataset Size	*120 rows × 15 columns*
Trained Model (Step 4)	*XGBoost*
Environment	*https://0xbatuhan4-healthwithsevgi.hf.space/*
Status	*PASS*

Objective

Verify that Step 2 accepts an uploaded CSV (csv3_breast_cancer.csv, 120 rows × 15 cols), produces summary statistics, and the column-mapper validates without error.

Preconditions

App reachable; previous step (if any) completed without error; csv3_breast_cancer.csv available locally.

Context Summary

Classifies breast biopsies as malignant (M) or benign (B) using 14 cell-nucleus measurements (Wisconsin Diagnostic schema).

Test Steps

76. *On Step 2 click 'Upload CSV' and select csv3_breast_cancer.csv.*
77. *Confirm/select the target column as 'diagnosis' in the column mapper.*
78. *Click 'Validate Schema' and wait for the per-column statistics table (n, mean, median, missing %).*
79. *Click 'Save Mapping' once the validate-schema check passes.*
80. *Click 'Next' to advance to Step 3.*

Expected Result

Statistics table renders for all 15 columns, no schema-validation errors, Save Mapping button becomes enabled and Next routes to Step 3 with no crash.

Evidence / Screenshot

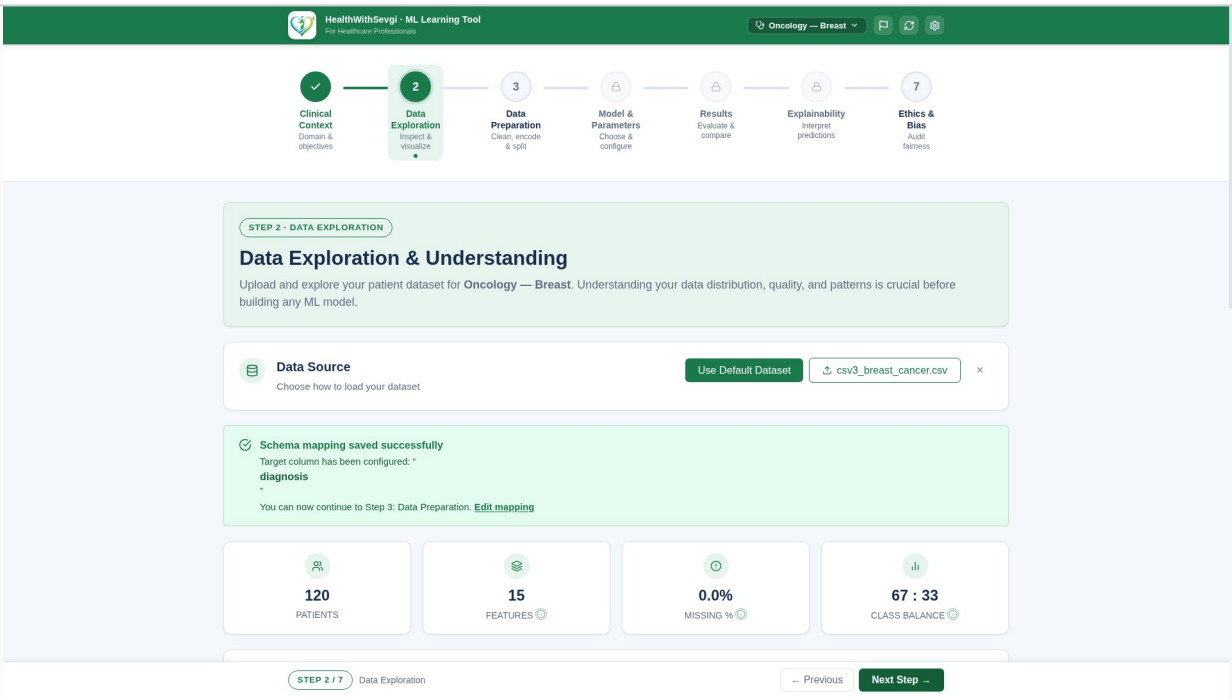

Screenshot: csv3_step2.png (1920×1080)

TC-REG-017 — Step 3 (Data Preparation) — Oncology — Breast

Test Case ID	*TC-REG-017*
Pipeline Step	*Step 3 — Data Preparation*
Specialty	*Oncology — Breast*
Specialty ID	*oncology_breast*
Target Variable	*diagnosis*
Test Data (CSV)	*csv3_breast_cancer.csv*
Dataset Size	*120 rows × 15 columns*
Trained Model (Step 4)	*XGBoost*
Environment	*https://0xbatuhan4-healthwithsevgi.hf.space/*
Status	*PASS*

Objective

Verify that Step 3 splits/normalises the dataset and reports a non-empty preparation summary for csv3_breast_cancer.csv.

Preconditions

App reachable; previous step (if any) completed without error; csv3_breast_cancer.csv available locally.

Context Summary

Classifies breast biopsies as malignant (M) or benign (B) using 14 cell-nucleus measurements (Wisconsin Diagnostic schema).

Test Steps

81. *On Step 3, set test split to 20% (default).*
82. *Set Missing-Value strategy to 'median' and Normalisation to 'z-score'.*
83. *Leave SMOTE off and Outlier handling on 'none' for the baseline run.*
84. *Click 'Run Preparation' and wait for the summary block to appear.*
85. *Click 'Next' to advance to Step 4.*

Expected Result

Preparation summary shows train/test row counts that sum to 120, feature names list is non-empty, no preparation errors, Next routes to Step 4.

Evidence / Screenshot

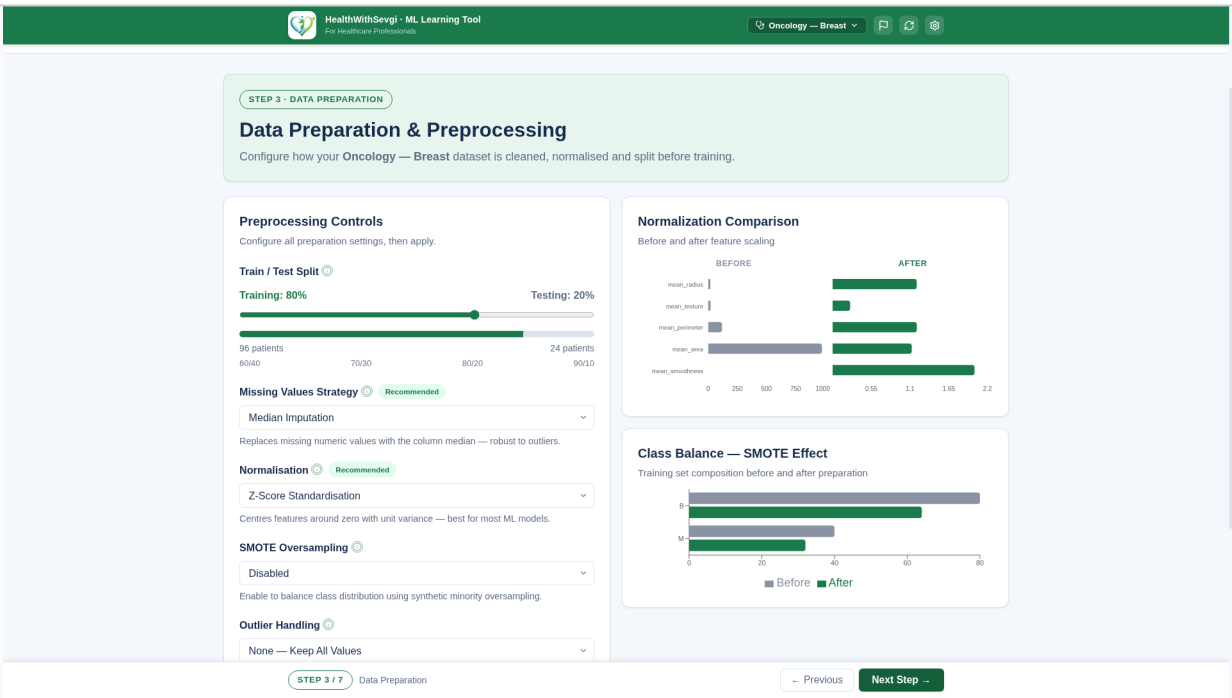

Screenshot: csv3_step3.png (1920×1080)

TC-REG-018 — Step 4 (Model & Parameters) — Oncology — Breast

Test Case ID	*TC-REG-018*
Pipeline Step	*Step 4 — Model & Parameters*
Specialty	*Oncology — Breast*
Specialty ID	*oncology_breast*
Target Variable	*diagnosis*
Test Data (CSV)	*csv3_breast_cancer.csv*
Dataset Size	*120 rows × 15 columns*
Trained Model (Step 4)	*XGBoost*
Environment	*https://0xbatuhan4-healthwithsevgi.hf.space/*
Status	*PASS*

Objective

Verify that Step 4 trains XGBoost on the prepared session and returns metrics (accuracy / F1 / ROC-AUC) without throwing.

Preconditions

App reachable; previous step (if any) completed without error; csv3_breast_cancer.csv available locally.

Context Summary

Classifies breast biopsies as malignant (M) or benign (B) using 14 cell-nucleus measurements (Wisconsin Diagnostic schema).

Test Steps

86. *On Step 4 select 'XGBoost' as the classifier.*
87. *Leave hyperparameters at default values.*
88. *Click 'Train' and wait for training to finish.*
89. *Verify the metrics card shows accuracy, F1, and ROC-AUC values.*
90. *Click 'Next' to advance to Step 5.*

Expected Result

Training succeeds for XGBoost, all metric tiles render numeric values, no training error banner, Next routes to Step 5 with no crash.

Evidence / Screenshot

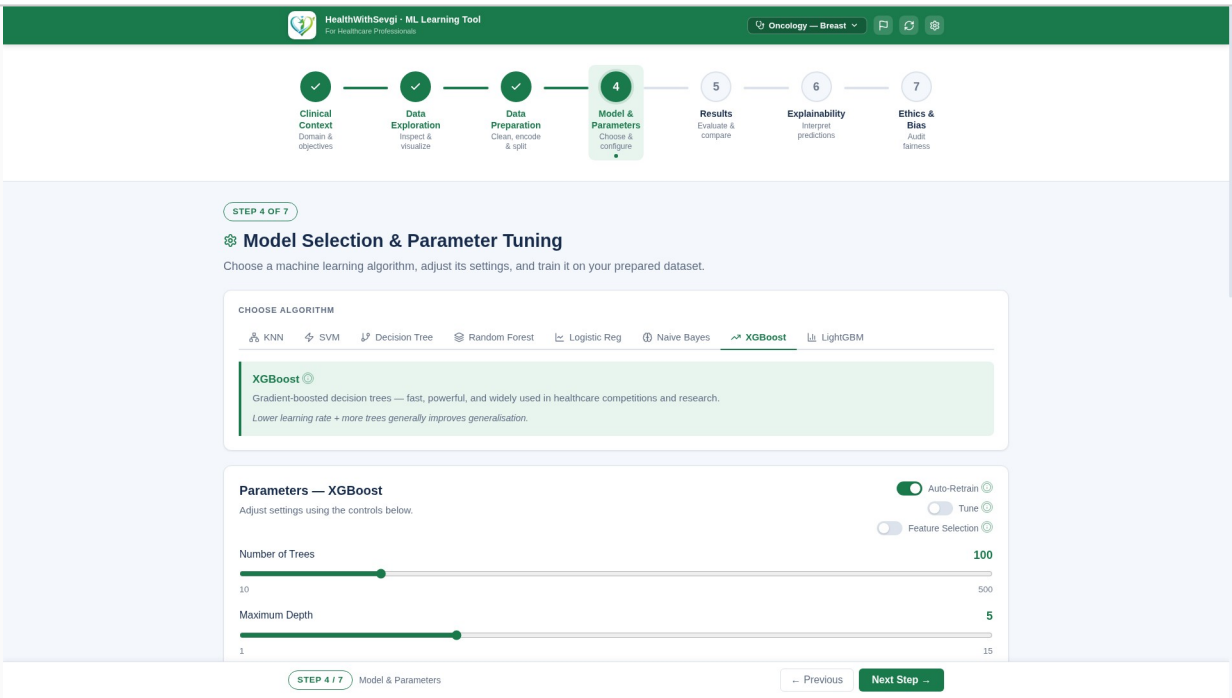

Screenshot: csv3_step4.png (1920×1080)

TC-REG-019 — Step 5 (Results & Evaluation) — Oncology — Breast

Test Case ID	*TC-REG-019*
Pipeline Step	*Step 5 — Results & Evaluation*
Specialty	*Oncology — Breast*
Specialty ID	*oncology_breast*
Target Variable	*diagnosis*
Test Data (CSV)	*csv3_breast_cancer.csv*
Dataset Size	*120 rows × 15 columns*
Trained Model (Step 4)	*XGBoost*
Environment	*https://0xbatuhan4-healthwithsevgi.hf.space/*
Status	*PASS*

Objective

Verify that Step 5 renders the evaluation charts (confusion matrix and ROC curve) for the model trained on csv3_breast_cancer.csv.

Preconditions

App reachable; previous step (if any) completed without error; csv3_breast_cancer.csv available locally.

Context Summary

Classifies breast biopsies as malignant (M) or benign (B) using 14 cell-nucleus measurements (Wisconsin Diagnostic schema).

Test Steps

91. *On Step 5 wait for the confusion matrix to render.*
92. *Verify the ROC curve and AUC label are shown beside the confusion matrix.*
93. *Inspect the per-class precision/recall block.*
94. *Confirm Add-to-Comparison button is enabled.*
95. *Click 'Next' to advance to Step 6.*

Expected Result

Both confusion matrix and ROC curve render without empty-data errors, precision/recall numbers display, Next routes to Step 6, no crash.

Evidence / Screenshot

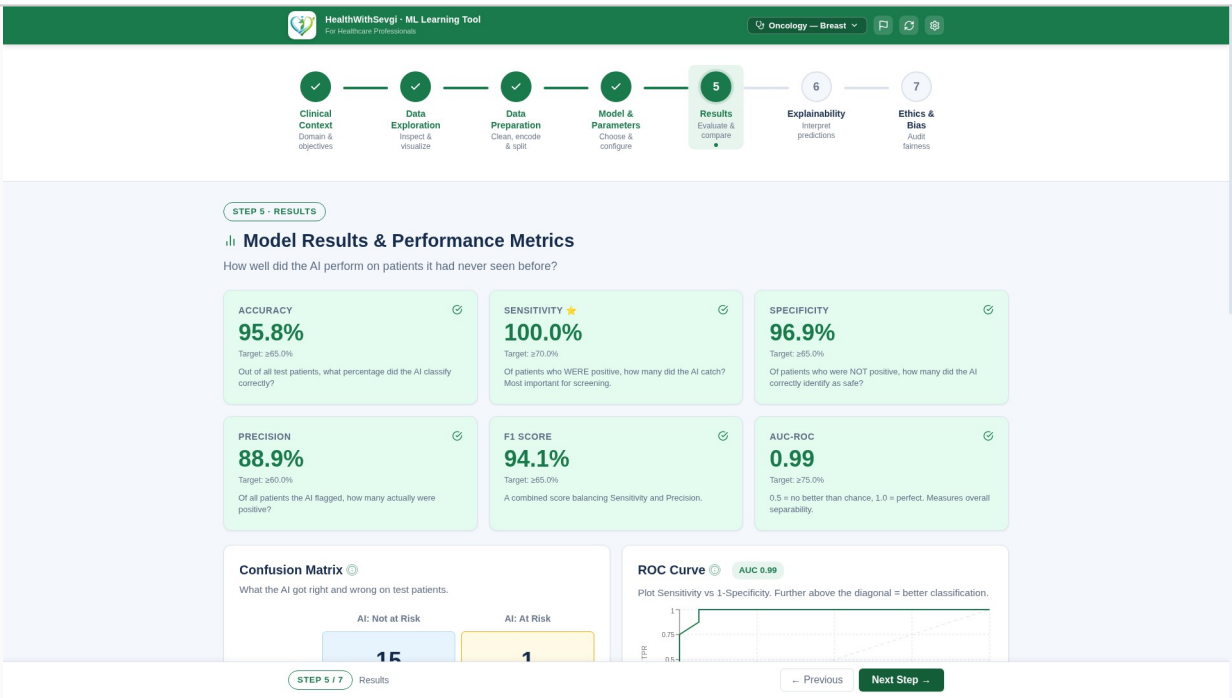

Screenshot: csv3_step5.png (1920×1080)

TC-REG-020 — Step 6 (Explainability) — Oncology — Breast

Test Case ID	*TC-REG-020*
Pipeline Step	*Step 6 — Explainability*
Specialty	*Oncology — Breast*
Specialty ID	*oncology_breast*
Target Variable	*diagnosis*
Test Data (CSV)	*csv3_breast_cancer.csv*
Dataset Size	*120 rows × 15 columns*
Trained Model (Step 4)	*XGBoost*
Environment	*https://0xbatuhan4-healthwithsevgi.hf.space/*
Status	*PASS*

Objective

Verify that Step 6 produces global feature importance and at least one patient-level SHAP waterfall for the XGBoost trained on csv3_breast_cancer.csv.

Preconditions

App reachable; previous step (if any) completed without error; csv3_breast_cancer.csv available locally.

Context Summary

Classifies breast biopsies as malignant (M) or benign (B) using 14 cell-nucleus measurements (Wisconsin Diagnostic schema).

Test Steps

96. *On Step 6 wait for the global feature-importance bar chart.*
97. *Pick a patient row from the patient picker (first row).*
98. *Verify the SHAP waterfall chart renders for the selected patient.*
99. *Confirm clinical-name mapping is applied (no raw column names like 'col_0').*
100. *Click 'Next' to advance to Step 7.*

Expected Result

Global feature-importance chart renders with non-empty bars, patient-level SHAP waterfall renders, no SHAP/explainability backend error, Next routes to Step 7.

Evidence / Screenshot

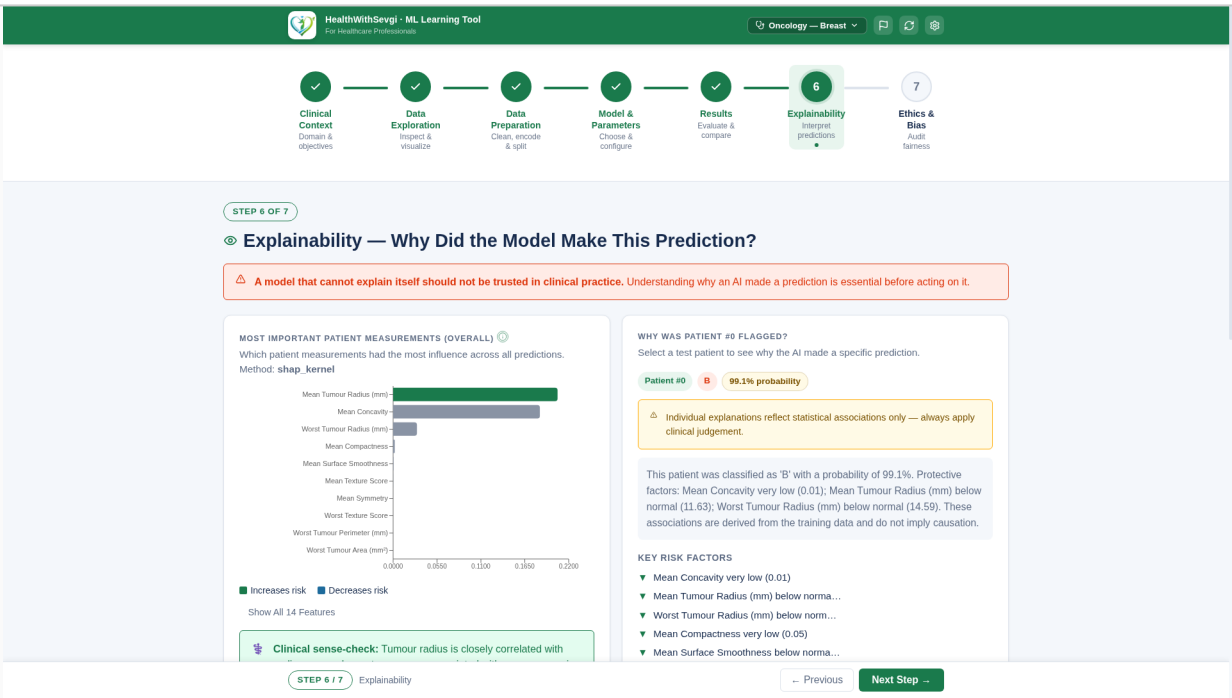

Screenshot: csv3_step6.png (1920×1080)

TC-REG-021 — Step 7 (Ethics & Bias) — Oncology — Breast

Test Case ID	*TC-REG-021*
Pipeline Step	*Step 7 — Ethics & Bias*
Specialty	*Oncology — Breast*
Specialty ID	*oncology_breast*
Target Variable	*diagnosis*
Test Data (CSV)	*csv3_breast_cancer.csv*
Dataset Size	*120 rows × 15 columns*
Trained Model (Step 4)	*XGBoost*
Environment	*https://0xbatuhan4-healthwithsevgi.hf.space/*
Status	*PASS*

Objective

Verify that Step 7 produces the fairness audit and EU AI Act compliance checklist for the trained model on csv3_breast_cancer.csv, with the AI clinical-assessment section either rendered or surfacing an explicit 'AI not available' message (no silent crash).

Preconditions

App reachable; previous step (if any) completed without error; csv3_breast_cancer.csv available locally.

Context Summary

Classifies breast biopsies as malignant (M) or benign (B) using 14 cell-nucleus measurements (Wisconsin Diagnostic schema).

Test Steps

101. *On Step 7 wait for the subgroup fairness table to render.*
102. *Verify the EU AI Act compliance checklist is shown with all 9 items.*
103. *Wait for the AI clinical-assessment section: either content renders or an explicit warning ('AI çalışmıyor' / 'AI assessment unavailable') appears.*
104. *Verify the certificate/PDF download button is enabled.*
105. *Click 'Finish' (or end of pipeline) and verify success state.*

Expected Result

Fairness table renders with disparity metrics, EU AI Act checklist visible, AI assessment section either succeeds or shows an explicit unavailability warning rather than throwing, certificate download enabled. No crash.

Evidence / Screenshot

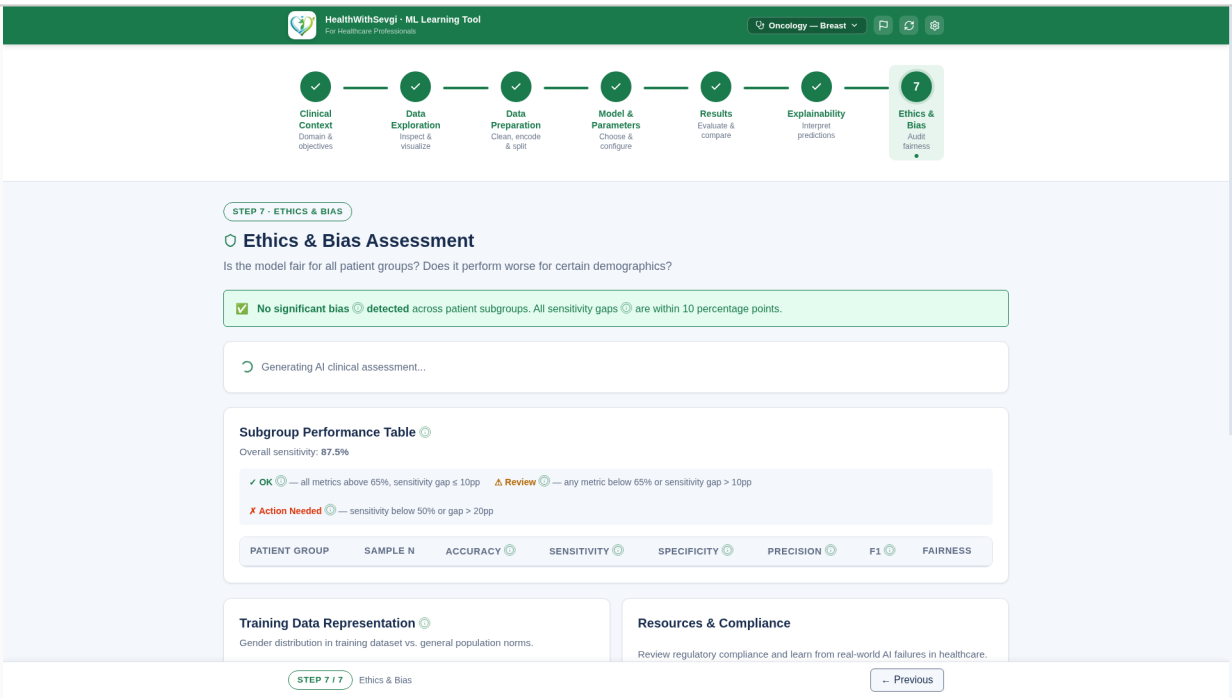

Screenshot: csv3_step7.png (1920×1080)