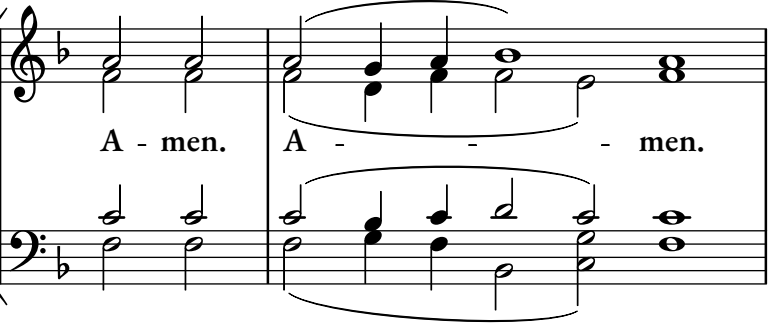
A - men.
A - - - men.