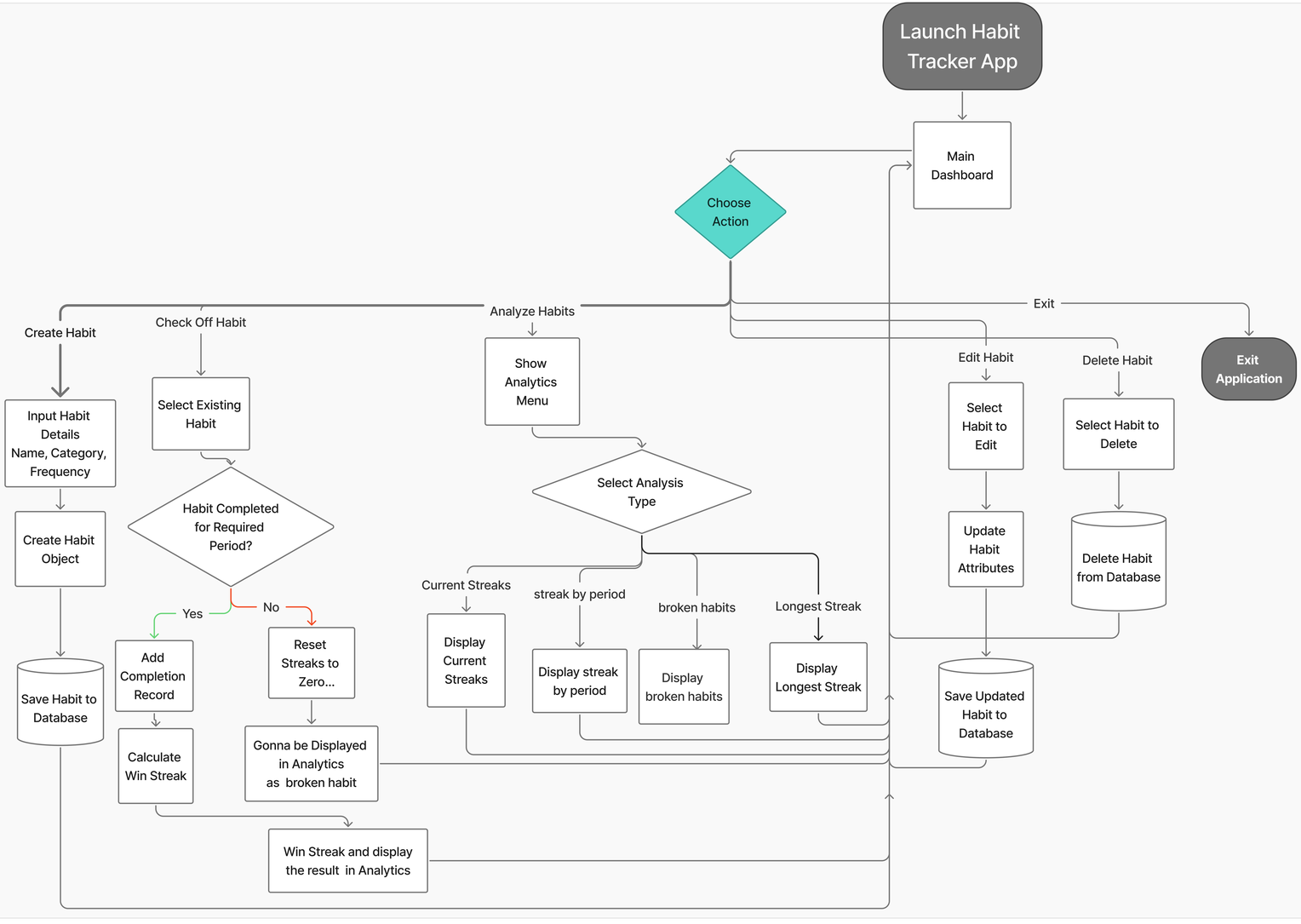
Launch Habit Tracker App
Main Dashboard
Choose Action
Create Habit
Check Off Habit
Analyze Habits
Exit
Edit Habit
Delete Habit
Exit Application
Input Habit Details Name, Category, Frequency
Create Habit Object
Save Habit to Database
Select Existing Habit
Habit Completed for Required Period?
Yes
No
Add Completion Record
Calculate Win Streak
Reset Streaks to Zero...
Gonna be Displayed in Analytics as broken habit
Win Streak and display the result in Analytics
Show Analytics Menu
Select Analysis Type
Current Streaks
streak by period
broken habits
Longest Streak
Display Current Streaks
Display streak by period
Display broken habits
Display Longest Streak
Select Habit to Edit
Update Habit Attributes
Save Updated Habit to Database
Select Habit to Delete
Delete Habit from Database