Heart Rate Lag-1 Autocorrelation Is Associated with Pre-shock Dynamics in Late-Onset Septic Shock: A Single-Cohort Exploratory Analysis of MIMIC-IV

Chengyi Fang

Tongji University School of Medicine

f1justin@tongji.edu.cn

March 2026

Abstract

Background. Whether heart-rate dynamics become progressively less flexible before haemodynamic collapse is an active question in sepsis early-warning research. In hourly electronic health record (EHR) data, rising lag-1 autocorrelation (AC1) is more plausibly interpreted as *physiological rigidity* than as a demonstration of high-frequency critical slowing down.

Methods. From MIMIC-IV v3.1, we identified 41,296 Sepsis-3 ICU stays; 10,310 met an operational septic shock definition (vasopressor plus lactate >2 mmol/L plus ≥1 L crystalloid). Risk-set matching (1:2, admission SOFA ±2) yielded 2,172 analysable matched pairs (725 shock, 1,447 control). Rolling 12-h variance (MAP) and HR AC1 were computed over a 48-h pre-event window after a 24-h detrending burn-in. Primary comparisons used early- and late-centred window summaries with clustered GEE and global Holm correction; the primary adjusted analysis used conditional logistic regression stratified by matched pair and adjusted for ventilation, ICU type, monitoring modality, sedative, and beta-blocker exposure.

Results. HR AC1 was significantly elevated in shock in the late-centred window (0.382 vs. 0.323; Holm $p < 0.001$) but not in the early window (Holm $p = 0.316$). The LMM time-by-group interaction was positive ($\beta = 0.00143$, $p = 0.024$). In the primary conditional logistic model, late-centred HR AC1 remained associated

with shock (OR = 1.60, 95 % CI 1.15–2.22, $p = 0.005$); sedative exposure showed the strongest independent association (OR = 4.70, 3.73–5.93, $p < 0.001$). After additional adjustment for concurrent mean MAP and HR, the HR AC1 term was no longer significant (OR = 1.23, 0.85–1.78, $p = 0.271$). GEE and deduplicated-subset sensitivity analyses reproduced the primary estimate (OR = 1.61 and 1.65, respectively). The association was absent in the no-sedation subgroup (OR = 1.07, $p = 0.815$) and attenuated under double detrending (OR = 1.29, $p = 0.159$). MAP variance showed no robust late-centred group difference.

Conclusions. HR AC1 is elevated in the near-event phase of late-onset septic shock and remains significant after care-setting adjustment, but does not survive concurrent vital-sign adjustment. These findings support HR AC1 as a marker of late physiological rigidity co-evolving with haemodynamic deterioration, rather than as an independent occult early-warning signal.

Keywords: late-onset septic shock, MIMIC-IV, critical slowing down, autocorrelation, early warning signal, physiological rigidity, conditional logistic regression.

1 Introduction

Septic shock is among the most time-critical syndromes in critical care, with in-hospital mortality exceeding 40% despite modern management [Singer et al., 2016]. Current severity scores—SOFA, APACHE, SAPS—are predominantly static snapshots and may fail to capture the dynamic deterioration trajectory in the hours before haemodynamic collapse.

Critical Slowing Down (CSD) theory, developed in ecology and nonlinear dynamics, has often motivated the search for rising autocorrelation and variance before critical transitions [Scheffer et al., 2009, Dakos et al., 2012]. However, when only hourly nurse-charted vital signs are available, these summaries are better interpreted pragmatically as markers of *physiological rigidity* or *decompensated autonomic inflexibility*, rather than as direct proof of the high-frequency dynamical mechanisms originally described in ecological and waveform studies. Applied to physiology, Rector et al. [2021] showed that such signals also depend on whether a variable is *regulated* (e.g. blood pressure) or an *effector* (e.g. heart rate), further cautioning against literal mechanistic transfer.

Khalil et al. [2025] demonstrated HR AC1 as the primary significant CSD indicator in an ICU extubation-failure cohort. Legault et al. [2024] found variance-class indicators more predictive than autocorrelation-based indices in a longitudinal hemodialysis cohort. Chen et al. [2012] originally formalised Dynamic Network Biomarker (DNB) theory, which identifies tipping points via rising intra-module variance and correlation; Liu et al. [2019] extended this to a single-sample landscape-DNB framework.

MIMIC-IV [Johnson et al., 2023] offers an opportunity to test these frameworks at scale but presents unique challenges: vital signs are recorded at ∼1-hour intervals, far below the second-resolution waveform data used in most CSD-ICU studies. A further implication of a

stringent 48-hour completeness requirement is that retained shock events will preferentially represent late-onset ICU deterioration rather than precipitous collapse immediately after admission. A central methodological concern is whether HR AC1 elevation constitutes a physiological signal beyond illness severity, or primarily reflects that sicker patients (high SOFA) also have reduced heart-rate variability.

We therefore describe a single-cohort exploratory analysis of hourly EHR-based heart-rate autocorrelation in MIMIC-IV, focused on a selected late-onset septic shock phenotype and framed primarily as a study of near-event physiological rigidity rather than as a definitive validation of CSD theory.

2 Methods

2.1 Data source

MIMIC-IV version 3.1 was accessed under the PhysioNet Data Use Agreement. Derived concepts (SOFA, suspicion of infection, vasopressor equivalents) were generated using the official MIT `mimic-code` DuckDB SQL pipeline [Johnson et al., 2023].

2.2 Cohort construction

Sepsis-3 definition. ICU stays satisfying Sepsis-3 criteria [Singer et al., 2016]— suspected infection (culture plus antibiotic within 24–72 h) and SOFA score ≥ 2—were extracted from the `mimiciv_derived.sepsis3` table, yielding 41,296 eligible stays.

Septic shock definition. An operational definition was applied: among all vasopressor initiations (norepinephrine, epinephrine, dopamine, phenylephrine, vasopressin; `inputevents` item IDs 221906, 221289, 221662, 221749, 222315) within the ICU stay, we required at least one lactate measurement >2 mmol/L within a ±24-hour window around vasopressor start (lactate `itemid`s: 50813, 52442, 53154), vasopressor duration of at least 1 hour, and at least 1 L isotonic crystalloid in the preceding 24 hours (`NaCl 0.9%`, `LR`, or `D5LR`). The earliest qualifying vasopressor time was designated T_0. This identified 10,310 shock stays. As a design-sensitivity check, the corresponding shock counts were 9,239 using ±6 h and 9,909 using ±12 h windows, indicating modest cohort-size sensitivity to this operational choice. This remains operational rather than guideline-perfect because adequate fluid resuscitation is approximated from recorded crystalloid volume rather than from a prospectively adjudicated resuscitation endpoint.

Risk-set matching. For each shock patient, the elapsed time to T_0 from ICU admission (H) was computed. Before matching, we pre-screened each candidate analysis window for downstream analysability: candidates required at least 72 h ICU observation before T_0 (to

support a 24 h burn-in period plus a 48 h analysis window) and at least 24 actual hourly MAP observations and 24 actual hourly HR observations in the final 48 h before T_0. The eligible control pool was a *dynamic* risk set: all Sepsis-3 stays with ICU duration $\geq H$ hours whose own shock onset (if any) occurred *after* time H were eligible, regardless of whether they later developed shock (*future-shock controls permitted* before their own T_0). Up to two controls were drawn per case (seed 42) matched on admission SOFA ± 2, with pseudo-T_0 = `icu_intime` $+H$. After this pre-screen, 725 shock stays were matchable and yielded 1,450 matched control observations (2,175 total matched pairs; unique controls used up to 3 times). All downstream analyses use the matched (stay, T_0) pair as the analysis unit.

2.3 Time-series extraction and preprocessing

Hourly MAP (ABPm: item 220052; NBPm: item 220181, merged by preference) and HR (item 220045) were extracted for the 72-hour window preceding each T_0. Monitoring modality (ABPm- vs. NBPm-dominant: >70% of readings from one source) was labelled for sensitivity analysis using only measurements within the final 48 h analysis window. Preprocessing:

1. Physiological range filtering: MAP $\in [30, 200]$ mmHg; HR $\in [20, 300]$ bpm.
2. Resampling to 1-hour bins (median aggregation).
3. Causal detrending using a trailing 24-hour mean. The first 24 h of the 72 h extraction were used only as burn-in so that every analysed hour in the final 48 h had a fully populated trailing baseline.
4. $\mu \pm 3\sigma$ outlier replacement (within-patient).
5. Exclusion: stays with <24 actual (non-interpolated) data points in the final 48 h analysis window.

Of 2,175 matched (stay, T_0) pairs, 2,172 (99.9%) passed preprocessing; the pre-screening step therefore moved almost all data-quality exclusion upstream.

2.4 EWS computation

Two sliding-window indicators were computed over the 48-hour post-burn-in residual series:

Variance-MAP Rolling standard deviation of MAP residuals (CSD predicts rising variance in a *regulated* variable [Rector et al., 2021]).

AC1-HR Rolling lag-1 Pearson autocorrelation of HR residuals (the sole significant CSD indicator in Khalil et al. 2025).

Window: 12 hours; step: 1 hour; ≈37 window values per patient. Each rolling window was indexed by its midpoint time rather than its end time; with a 48-hour analysable series, realised window centers therefore ranged from approximately -42 to -5 h relative to T_0. For each indicator, windows with fewer than 8 actual (non-interpolated) observations of *that indicator* were flagged as low-confidence and excluded from that indicator's comparisons independently. MAP data sparsity does not filter HR windows and vice versa. For AC1-HR, autocorrelation was additionally computed only from valid adjacent point pairs (i.e. consecutive 1-hour bins both containing real observations); windows with fewer than 8 such pairs were set to missing and excluded from all downstream comparisons.

2.5 Primary statistical analysis

For each (stay, T_0) pair, three summaries were extracted for each indicator: an early-centred rolling-window mean (window centers -48 to -24 h), a late-centred rolling-window mean (window centers -12 to < 0 h), and a within-pair late-minus-early change. Between-group comparisons:

- Early-centred rolling-window mean: Gaussian GEE with `stay_id` clustering.
- Late-centred rolling-window mean: Gaussian GEE with `stay_id` clustering.
- Late-minus-early change: Gaussian GEE with `stay_id` clustering.

To reduce multiplicity from subgroup exploration, Holm–Bonferroni correction was applied globally across the full-cohort and monitoring-modality subgroup comparisons. Temporal divergence was additionally assessed with a linear mixed-effects model (LMM): `indicator ~ time * group + (1 + time | pair)`, where `pair` denotes the matched analysis unit.

2.6 Baseline table

Because downstream preprocessing excluded only three matched windows, the final baseline table was redefined to describe the analyzable matched cohort itself rather than a largely uninformative analysable-versus-excluded audit. Baseline characteristics were therefore compared between shock and control rows within the analyzable matched cohort (725 shock, 1,447 control). Covariates: age, sex, race, admission SOFA, ICU length of stay, ICU type (first care unit), respiratory support before T_0, vasopressor use before T_0, hospital mortality, and monitoring modality. Continuous variables: Wilcoxon rank-sum test; summary as median [IQR]. Categorical variables: chi-square (Fisher's exact when expected cell count <5). Standardised mean difference (SMD) was computed for each variable (Cohen's d for continuous; Austin–Stuart formula for binary [2015]).

2.7 Primary matched multivariable analysis

To test whether HR AC1 is associated with shock after adjusting for care-setting covariates while respecting the matched design, conditional logistic regression stratified by `matched_pair_id` was fitted on analysable pairs with complete modelling data:

Primary model `shock` $\sim$ `ac1_hr_late_mean + vent_before_window + sedation_before_window + betablocker_before_window + icu_type + monitoring`, stratified by matched pair.

Main predictor: mean HR AC1 across late-centred rolling windows (window centers -12 to < 0 h).

The matched time-from-admission structure and admission SOFA (used as the matching caliper) are controlled structurally by the matched-pair likelihood and require no separate coefficient. Age and sex were neither part of the matching criteria nor included as explicit covariates, and therefore represent potential sources of residual confounding. Results are reported as odds ratios (OR) with 95% confidence intervals. Unconditional standard logistic regression and stay-level clustered GEE are reported as sensitivity analyses in Section 2.8.

2.8 Cluster-robust and bootstrap sensitivity analyses

GEE (T1.3). Generalised estimating equations [Liang and Zeger, 1986] with a logistic link, exchangeable within-cluster correlation structure, and `stay_id` as the clustering unit were used to refit the adjusted model as a sensitivity analysis. For comparison, the corresponding unconditional standard logistic model is also reported. These models do not fully condition on matched-pair strata, but assess whether the primary association is sensitive to alternative variance structures.

Deduplicated subset (T1.3). Each `stay_id` was restricted to one randomly selected T_0 (seed 42; 2,118 $\rightarrow$ 1,915 analysable rows), reducing repeated observations within stay. All primary statistical tests were re-run on this subset.

Late-window raw vital-sign sensitivity (T1.2 extension). To test whether HR AC1 simply reflected overt deterioration in conventional vital signs, the primary conditional logistic model was additionally adjusted for the raw final-12 h mean MAP and HR before T_0.

Stay-level cluster bootstrap (T1.4). To provide distribution-free uncertainty quantification for group-level effect sizes, a non-parametric stay-level cluster bootstrap was applied: each unique `stay_id` was treated as an indivisible unit; 1,000 stratified resamples

(by group, with replacement) were drawn; all T_0 rows belonging to each sampled stay were carried into the bootstrap sample; for each resample, three group-difference statistics were computed (late-centred AC1 mean, early-centred AC1 mean, and early-to-late AC1 change). Bootstrap 95% confidence intervals were obtained by the percentile method.

2.9 Perturbation-recovery analysis (exploratory)

Routine "Turn" events (item 224082) were used as timestamped physiological perturbations. MAP recovery area (AUC-recovery) was computed as the integral of $|\mathrm{MAP}(t) - \mathrm{baseline}|$ over 0–30 min post-Turn (trapezoid rule); baseline = preceding 15-min median MAP. Events were excluded if vasopressor was changed within ±30 min, if <3 total MAP readings were available across the event window, or if fewer than two post-Turn recovery points were observed. Within-group (early −24 to −12 h vs. late −6 to 0 h) and between-group comparisons used Wilcoxon rank-sum on patient-pair-median AUC. This analysis is designated exploratory.

All analyses were performed in Python 3.14 (`pandas`, `numpy`, `scipy`, `statsmodels`, `seaborn`).

3 Results

3.1 Cohort characteristics and representativeness

Table 1 summarises the cohort construction cascade. Of 41,296 Sepsis-3 ICU stays, 10,310 (25.0%) met the stricter operational shock definition. After upstream data-quality pre-screening and risk-set matching, 725 shock and 1,450 control (stay, T_0) pairs were generated; 725 shock and 1,447 control pairs remained analysable after time-series cleaning (2,172 total).

Table 1: Cohort construction cascade.

Step	n	% of prior
MIMIC-IV v3.1 ICU stays	94,458	—
Sepsis-3 eligible	41,296	43.7
Septic shock (operational, stricter)	10,310	25.0
Pre-screened risk-set pool	20,690	—
After upstream pre-screening and final cleaning:		
Shock (stay, T_0) pairs	725	7.0
Control (stay, T_0) pairs	1,447	—
Total analysable	2,172	—

Baseline profile (Table 2). Because downstream preprocessing excluded only three matched windows, Table 2 now focuses on the analyzable matched cohort itself (shock vs. control) rather than on a largely uninformative analysable-versus-excluded audit. As expected under risk-set matching, age and admission SOFA were broadly similar between groups, whereas hospital mortality and pre-T_0 vasopressor exposure were substantially higher in shock windows.

Table 2: Baseline characteristics of the analyzable matched cohort. Values are median [IQR] or n (%).

Variable	Shock $N = 725$	Control $N = 1{,}447$	p	SMD
Demographics				
Age, years	65 [54–74]	63 [54–75]	0.483	0.035
Male sex	411 (56.7%)	862 (59.6%)	0.198	−0.058
Severity and ICU course				
Admission SOFA	6 [4–9]	6 [4–8]	0.398	0.045
ICU LOS, days	13.8 [8.8–22.2]	12.3 [7.7–19.6]	<0.001	0.144
Hospital mortality	412 (56.8%)	308 (21.3%)	<0.001	0.782
Treatment at T_0				
Respiratory support before T_0	630 (86.9%)	1,220 (84.3%)	0.110	0.074
Vasopressor before T_0	676 (93.2%)	599 (41.4%)	<0.001	1.326
ICU type (first care unit)				
MICU	351 (48.4%)	627 (43.3%)	<0.001	0.102
SICU	177 (24.4%)	456 (31.5%)	—	−0.159
CCU/CSRU	162 (22.3%)	217 (15.0%)	—	0.189
Neuro/NICU	14 (1.9%)	117 (8.1%)	—	−0.285
Other	21 (2.9%)	30 (2.1%)	—	0.053
Monitoring modality				
ABP-dominant	280 (38.6%)	543 (37.5%)	0.808	0.023
NBP-dominant	359 (49.5%)	738 (51.0%)	—	−0.030
Mixed	86 (11.9%)	166 (11.5%)	—	0.012

* $|\text{SMD}| \geq 0.1$: meaningful imbalance between groups.
Full Table 1 with race breakdown and complete SMD values is provided in `output/table1_baseline.csv`.

3.2 Primary EWS: HR lag-1 autocorrelation

Results are summarised in Table 3 and illustrated in Figures 1 and 2.

HR AC1 was the clearest dynamic signal. The early-window HR AC1 difference was modest (0.345 vs. 0.323; raw $p = 0.0395$) and did not survive global Holm correction. By contrast, the late-centred difference was pronounced (0.382 vs. 0.323; Holm $p < 0.001$). The within-pair late-minus-early change was also larger in shock (0.0356 vs. −0.0018),

Table 3: Between-group comparison of EWS indicators. Early/late refer to rolling 12 h windows indexed by midpoint time. Early centers: −48 to −24 h. Late centers: −12 to < 0 h. Δ = late minus early. Raw p-values are stay-level clustered GEE; Holm correction was applied globally across full-cohort and subgroup comparisons.

	Early-centred mean			Late-centred mean			Δ (late - early)		
Indicator	Shock	Control	GEE / Holm p	Shock	Control	GEE / Holm p	Shock	Control	GEE / Holm p
Variance-MAP	64.20	72.30	0.0062 / 0.0685	77.00	74.99	0.5129 / 1.0000	12.78	2.43	0.0016 / 0.0249
AC1-HR	0.345	0.323	0.0395 / 0.3157	0.382	0.323	**<0.001 / <0.001**	0.036	−0.002	0.0208 / 0.1872

Full cohort: shock $n = 725$; control $n = 1{,}447$.

although this contrast did not remain significant after global multiplicity correction. The complementary LMM gave a positive time-by-group interaction for HR AC1 in the full cohort ($p = 0.0241$), supporting a gradual steepening of the near-event trajectory sampled by the late-centred windows.

MAP variance showed a different pattern: no corrected late-centred difference was present in the full cohort, but the late-minus-early increase was larger in shock (12.78 vs. 2.43; Holm $p = 0.0249$). Because this signal was not accompanied by a corrected late-centred separation or by an LMM interaction, MAP variance was retained as a secondary finding only. The time-series plot (Figure 1, upper panel) shows largely overlapping MAP variance trajectories, with the shock group rising sharply only at T_0 itself (a likely consequence of haemodynamic collapse rather than an early warning).

3.3 Primary matched analysis after covariate adjustment

Table 4 presents the primary matched conditional logistic regression results ($n = 2{,}059$ observations across 695 informative matched strata with complete data). The late-centred rolling-window HR AC1 summary remained associated with shock after conditioning on the matched-pair structure and adjusting for within-stratum care-setting covariates: OR = 1.60 (95 % CI 1.15–2.22, $p = 0.005$). Because the conditional likelihood absorbs stratum-specific intercepts, matched features such as admission SOFA and time-from-admission are controlled by design rather than re-estimated as separate coefficients. Sedative exposure in the prior 12 h showed the strongest within-stratum association with shock (OR = 4.70, 3.73–5.93; $p < 0.001$), whereas beta-blocker exposure was not clearly associated (OR = 0.68, 0.45–1.02; $p = 0.065$). The primary AC1 estimate was directionally stable in unconditional logistic and GEE sensitivity analyses (Table S1), suggesting that the result is not driven solely by ignored within-stay clustering. However, after additional adjustment for raw final-12 h MAP and HR, the HR AC1 term was attenuated and no longer significant (OR = 1.23, 0.85–1.78; $p = 0.271$; Table S4).

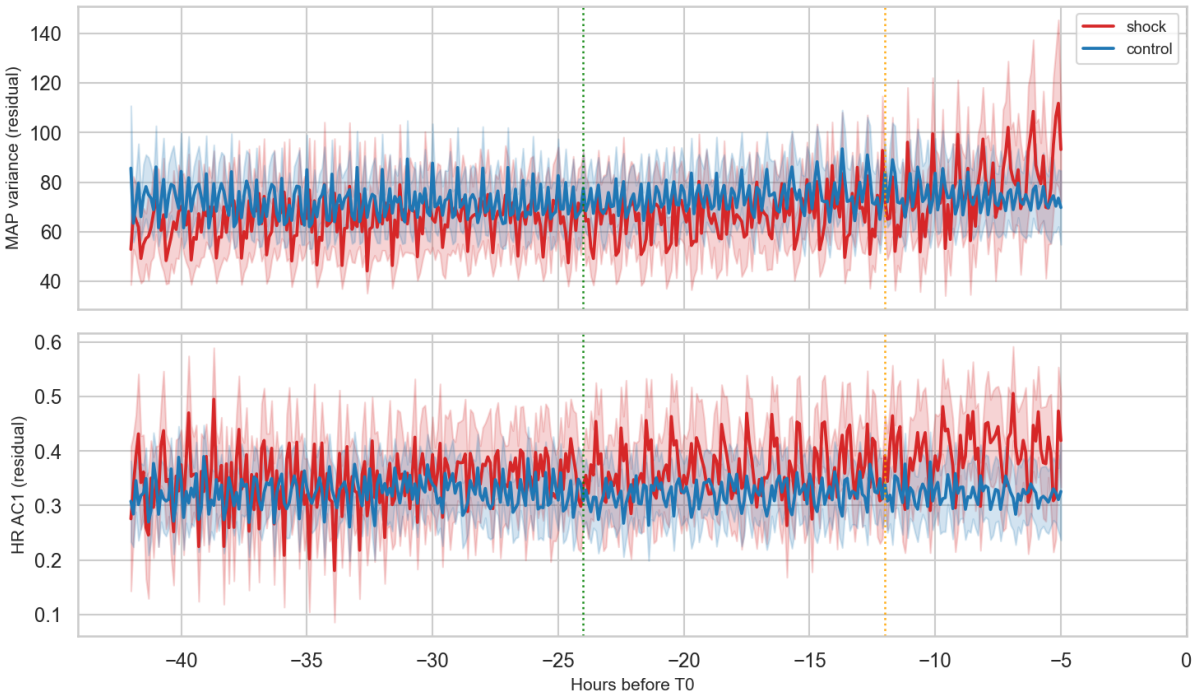

Figure 1: **EWS time-series (48 hours pre-event).** Group-mean (±95 % CI) of MAP variance (upper) and HR AC1 (lower) for shock (red) and control (blue) groups. Vertical dashed line: T_0. Green dotted line: early-window-center boundary (−24 h). Orange dotted line: late-centred-window boundary (−12 h). HR AC1 diverges mainly in the near-event late-centred interval, whereas MAP variance shows broader overlap.

3.4 Sensitivity analysis: monitoring modality

Figure 3 shows the main time-series for ABPm-dominant ($n_s = 280$, $n_c = 543$) and NBPm-dominant ($n_s = 359$, $n_c = 738$) subgroups. Late-window HR AC1 remained higher in shock in both subgroups after global Holm correction (ABPm Holm $p = 0.0357$; NBPm Holm $p = 0.0275$), although the subgroup LMM interaction was not significant for ABPm and was only borderline for NBPm ($p = 0.0579$).

3.5 Cluster-robust and bootstrap sensitivity

GEE (Table S1). Fitting GEE with `stay_id` as the clustering unit and exchangeable correlation structure, the adjusted OR for the late-centred HR AC1 summary was 1.61 (1.17–2.22, $p = 0.003$). The corresponding unconditional standard logistic estimate was 1.63 (1.18–2.25, $p = 0.003$). Both were very close to the primary conditional logistic estimate (OR = 1.60, 1.15–2.22), indicating that the association is not driven solely by ignored within-stay clustering or by the matched-strata parameterisation.

Deduplicated subset (Table S2). Restricting to one randomly selected T_0 per `stay_id` (2,118 → 1,915 analysable rows) reproduced the primary direction of findings: the late-

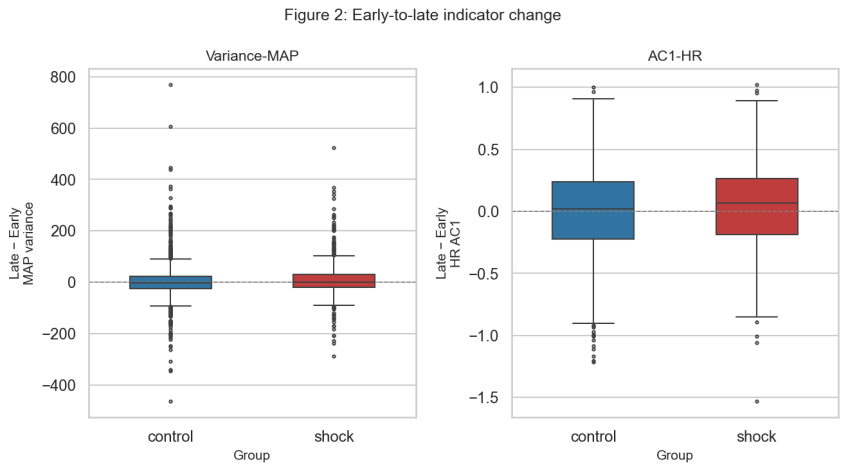

Figure 2: **Distribution of early-to-late change.** Shock group (red) vs. control (blue) for both indicators. HR AC1 shows a rightward shift in shock, indicating greater late-centred elevation.

centred HR AC1 summary remained higher in shock (Wilcoxon $p < 0.001$), early-to-late HR AC1 change also remained larger in shock ($p = 0.012$), and the adjusted logistic estimate was unchanged (OR = 1.65, 1.18–2.31, $p = 0.003$).

Bootstrap 95% CIs (Table S3). All three key statistics had bootstrap 95% CIs excluding zero: Δlate-centred AC1 [0.0331, 0.0862]; Δearly-window AC1 [0.0033, 0.0465]; Δearly-to-late AC1 change [0.0041, 0.0647]. These intervals support a consistent though modest shift of HR AC1 upward in shock, including a measurable difference even in the early window.

Final-12 h raw vital-sign sensitivity (Table S4). Because conventional vital signs were already abnormal in the final 12 h before T_0, we additionally adjusted the primary conditional logistic model for raw final-12 h mean MAP and HR. The HR AC1 association no longer remained significant (OR = 1.23, 0.85–1.78, $p = 0.271$), indicating that the late-centred AC1 summary is not robustly separable from concurrent mean-level MAP/HR abnormality once both are entered into the same matched model.

Early-window and no-sedation sensitivity (Tables S5–S6). When the predictor itself was moved to the early window and the model was adjusted for raw early-window MAP and HR, HR AC1 was not independently associated with shock (OR = 1.12, 0.73–1.72, $p = 0.612$; Table S5A). By contrast, the late-centred HR AC1 summary remained associated after adjustment for these earlier raw vital signs alone (OR = 1.48, 1.05–2.08, $p = 0.025$; Table S5B), indicating that the late-centred signal is not explained solely by abnormalities already visible in the earlier mean-level MAP/HR profile. However, in the subgroup without sedative exposure in the prior 12 h, the late-centred HR AC1 summary

Table 4: Primary multivariable conditional logistic regression for late-onset septic shock ($n = 2{,}059$ observations; 695 informative matched strata). OR: odds ratio; 95 % CI: Wald confidence interval. Reference categories: MICU (ICU type), NBP-dominant (monitoring modality). Matching variables and stratum-specific intercepts are conditioned out by design. Unconditional standard logistic and GEE sensitivity analyses are reported in Table S1; late-vitals-adjusted sensitivity is reported in Table S4. †: primary predictor of interest.

Variable	OR (95 % CI)	p
HR AC1, late-centred window mean†	**1.60 (1.15–2.22)**	**0.005**
Invasive MV at −12 h	0.70 (0.55–0.89)	0.004
Sedation exposure in prior 12 h	4.70 (3.73–5.93)	<0.001
Beta-blocker exposure in prior 12 h	0.68 (0.45–1.02)	0.065
ICU type: SICU vs MICU	0.68 (0.53–0.88)	0.004
ICU type: CCU/CSRU vs MICU	1.55 (1.16–2.06)	0.003
ICU type: Neuro/NICU vs MICU	0.29 (0.15–0.55)	<0.001
ICU type: Other vs MICU	0.82 (0.43–1.58)	0.561
Monitoring: ABP vs NBP	0.93 (0.73–1.19)	0.549
Monitoring: Mixed vs NBP	1.07 (0.76–1.51)	0.695

was not significant (OR = 1.07, 0.59–1.95, $p = 0.815$; Table S6), so the present data do not establish a robust sedation-free AC1 effect.

Double-detrending sensitivity. To test whether incomplete detrending might inflate HR AC1 through residual low-frequency drift, we repeated the full pipeline after adding a 12-hour trailing local linear detrending step on top of the primary 24-hour trailing-mean detrending. In that re-analysis, the full-cohort late-centred AC1 separation remained present in the window-summary comparison (Holm $p = 0.0209$), but the matched conditional logistic estimate was attenuated and no longer significant (OR = 1.29, 0.91–1.83, $p = 0.159$). Further adjustment for raw final-12 h MAP and HR again removed the signal (OR = 0.92, 0.62–1.38, $p = 0.701$). These results suggest that the descriptive late-centred AC1 elevation is not erased by more aggressive detrending, but its adjusted matched-association is not fully robust to this specification change.

3.6 Exploratory: nursing perturbation recovery

After excluding events with vasopressor changes within ±30 min, sparse recovery series, or fewer than two post-Turn recovery points, 660 valid Turn events were identified (involving 330 patients / 340 matched pairs). The within-shock-group comparison between late (−6 to 0 h) and early (−24 to −12 h) segments did not reach significance (median AUC 180.0 vs. 127.6 mmHg·min; Wilcoxon rank-sum $p = 0.075$), nor did the between-group comparison (shock vs. control in the late segment: $p = 0.330$; no-vasopressor subgroup: $p = 0.062$; see Figure S1 in the Supplementary Material). This analysis is hypothesis-generating only and

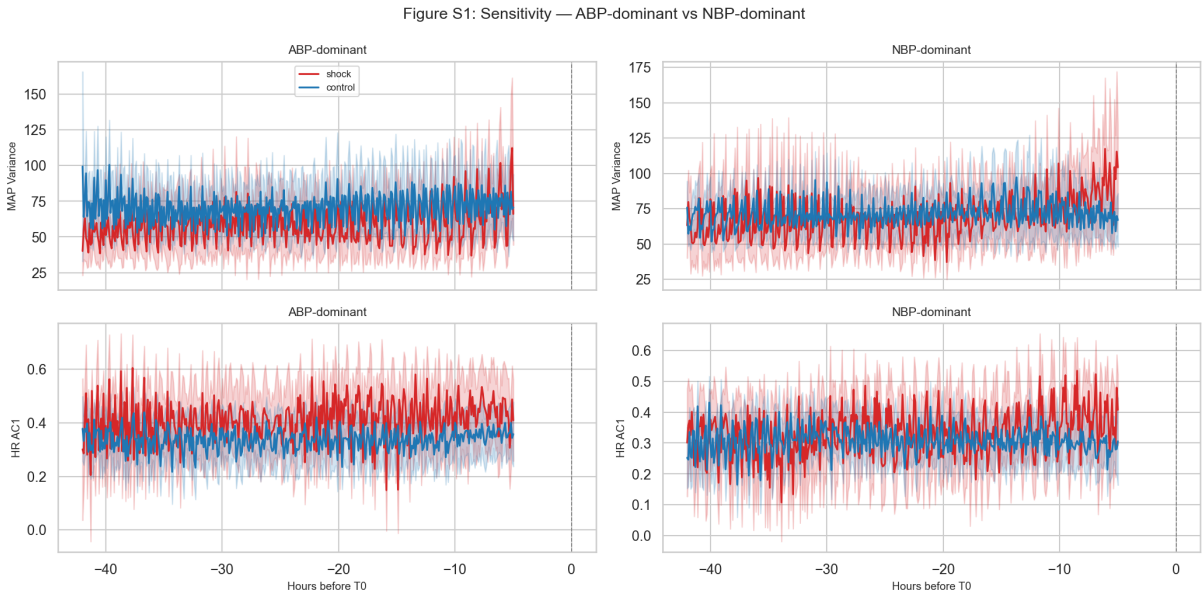

Figure 3: **Sensitivity analysis: ABPm-dominant (left) vs. NBPm-dominant (right) subgroups.** MAP variance (top) and HR AC1 (bottom). The HR AC1 elevation in shock persists across both monitoring modalities.

provides no evidence to support a physiological resilience interpretation at hourly EHR resolution.

4 Discussion

4.1 Principal finding

This single-cohort exploratory analysis demonstrates that HR AC1 is associated with pre-shock dynamics over a 48-hour window in a risk-set-matched cohort enriched for late-onset septic shock, and that this association persists in a matched conditional analysis with care-setting covariate adjustment. The finding is consistent with Khalil et al.'s [2025] identification of HR AC1 as a sensitive dynamic summary in ICU data, and extends it to a more tightly filtered administrative EHR cohort. From the perspective of Rector et al. [2021], HR as an effector variable might theoretically show reduced rather than increased AC1 (reflecting adaptive decompensation rather than CSD in a regulated variable). In hourly EHR data, the present results are best interpreted as evidence of late *physiological rigidity*: as haemodynamic reserve is exhausted, HR appears to lose adaptive flexibility and becomes increasingly locked to a narrower, slower-changing trajectory. Importantly, this should be framed as a marker of the overt deterioration phase, not as proof that HR AC1 provides a fully independent occult warning signal before conventional vital signs become abnormal.

4.2 Association after covariate adjustment

A key concern is whether elevated HR AC1 is simply a surrogate for admission severity (i.e. high-SOFA patients have less heart-rate variability). The matched conditional analysis addresses this partially: after conditioning on the matched-pair structure and adjusting for ventilation status at the start of the late-centred interval, ICU type, monitoring modality, sedative exposure, and beta-blocker exposure, HR AC1 remained associated with shock (OR = 1.60, $p = 0.005$). Because admission SOFA and time-from-admission were already built into the matching design, they were controlled structurally rather than through an explicit regression coefficient. Unconditional standard logistic and GEE analyses yielded very similar estimates (OR = 1.63 and 1.61, respectively; both $p = 0.003$), and the bootstrap provided complementary evidence that effect sizes were non-zero across resampled datasets. These results suggest that the HR AC1 association is not fully explained by selected care-setting and pharmacological covariates. However, the very strong sedative association (OR = 4.70) indicates that drug-related management intensity is itself tightly coupled to the pre-shock state and likely accounts for part of the observed HR dynamics. Accordingly, the adjusted association should be interpreted as showing incomplete independence from measured care-setting covariates rather than definitive independence from clinical management or concurrent physiological deterioration. This caution is reinforced by the no-sedation subgroup analysis, in which the late-centred HR AC1 term was no longer significant (Table S6). That negative result may partly reflect reduced sample size (526 observations across 212 informative strata), but it weakens any strong claim that the observed association is robustly present in the absence of sedative exposure.

4.3 Relation to absolute vital-sign deterioration

A key interpretive challenge is that the late-centred rolling-window summaries are drawn from a near-event interval that overlaps substantially with the final 12 h before vasopressor initiation, when conventional vital signs are already abnormal. The full-cohort early-window HR AC1 difference was small and not significant after global correction (Holm $p = 0.3157$), whereas the late-centred separation was clear (Holm $p < 0.001$). This pattern indicates that the signal is concentrated in the clinically overt late deterioration window rather than in a silent preclinical phase. Accordingly, the present findings should be interpreted as describing a *near-event deterioration interval sampled by the late-centred windows*, not a silent preclinical phase. However, the additional sensitivity model adjusting for these raw final-12 h means no longer retained an HR AC1 association (OR = 1.23, $p = 0.271$; Table S4), suggesting that the clinically relevant information in the late-centred AC1 summary may overlap substantially with contemporaneous mean-level MAP and HR abnormalities. In that sense, HR AC1 appears to co-evolve with mean-level haemodynamic

deterioration and may be most useful as an additional descriptor of late physiological rigidity, rather than as a standalone signal separable from routine bedside vital signs. The early-window sensitivity analysis is consistent with this interpretation: once raw early-window MAP and HR were included, early-window HR AC1 itself was not independently associated with shock (Table S5A). At the same time, the late-centred HR AC1 summary remained significant when adjusted only for early raw MAP and HR (Table S5B), suggesting that the main signal emerges later than these earlier mean-level covariates rather than functioning as a clear occult warning signal within the early window itself. However, the double-detrending re-analysis weakens confidence that the adjusted late-centred association is fully independent of low-frequency residual trend, because the matched conditional estimate no longer remained significant under that stricter preprocessing choice.

4.4 MAP variance as a secondary indicator

MAP variance showed mixed evidence across the three comparison dimensions. The only corrected full-cohort signal was a larger late-minus-early increase in shock (Holm $p = 0.0249$), while the late-centred mean itself was not different. This inconsistency suggests that any MAP-variance signal is weaker and less clinically direct than the HR AC1 pattern, and is likely to be more dependent on sampling density than a truly robust bedside marker.

4.5 Perturbation-recovery: negative exploratory result

Under the patient-pair-level aggregation design, neither the within-shock-group time comparison ($p = 0.075$) nor the between-group comparison ($p = 0.330$) reached significance. This negative result is in contrast to earlier event-level analyses that used pseudo-replication; the corrected analysis is the definitive estimate. The perturbation-recovery analysis is therefore best viewed as a motivation for future studies using continuous waveform data, where event density and resolution would be substantially higher.

4.6 Limitations

Pre-screening and transportability. The key design change in this revision was to move data-quality screening upstream into cohort construction. This removed most downstream attrition (2,175 matched pairs entering extraction, 2,172 retained), but at the cost of selecting a narrower late-onset, heavily monitored population from the outset. Findings therefore apply primarily to continuously monitored ICU patients with long pre-event observation windows, not to abrupt early-collapse presentations.

Operational shock definition. Although stricter than the earlier vasopressor $\pm$ lactate rule, the present definition remains an operational approximation of Sepsis-3 shock.

Recorded crystalloid volume is an imperfect proxy for adequate fluid resuscitation. We chose 1,000 mL in the preceding 24 h as an operational lower bound to balance definition strictness against sample retention in MIMIC-IV, not as a claim that this fully represents guideline-concordant resuscitation for all body sizes. Some short-lived or non-septic vasopressor episodes may therefore still be retained, and some included patients may have undergone only partial fluid resuscitation. The choice of a ± 24 h lactate coexistence window also affects cohort size (9,239 shocks at ± 6 h; 9,909 at ± 12 h; 10,310 at ± 24 h). A cohort-size sensitivity analysis for stricter crystalloid thresholds showed a monotonic reduction in shock stays from 10,310 at 1.0 L to 9,839 at 1.5 L, 9,369 at 2.0 L, 8,829 at 2.4 L, and 8,124 at 3.0 L, illustrating the trade-off between stricter fluid requirements and retained sample size.

Non-independent observations. A control patient may appear in up to three matched pairs. For this reason, the primary adjusted model used conditional logistic regression stratified by matched pair. We additionally examined GEE (OR = 1.61), a deduplicated subset (OR = 1.65), and stay-level cluster bootstrap CIs, all of which supported the primary finding.

Late-window clinical deterioration. Because the anchor T_0 is vasopressor initiation rather than the first biological moment of haemodynamic compromise, the near-event interval sampled by the late-centred rolling windows likely includes patients who are already clinically deteriorating and may already meet bedside criteria for shock. The observed lower MAP and higher HR in shock pairs support this interpretation. Our results therefore should not be framed as evidence for a hidden warning signal that precedes routine vital-sign abnormalities, but rather as an association observed within the late pre-treatment / pre-vasopressor phase.

Drug confounding remains only partially controlled. This revision incorporated explicit covariates for common sedatives and beta-blockers, and sedative exposure emerged as one of the strongest predictors of shock. Nevertheless, dose timing, cumulative burden, arrhythmias, and paced rhythms remain incompletely characterised, so pharmacological and rhythm-related confounding cannot be considered resolved.

Hourly resolution remains a major limitation. Even after replacing the MK framework with early/late summaries and LMM, the underlying data still consist of hourly nurse-charted observations rather than continuous waveforms. This coarse sampling fundamentally limits mechanistic interpretation and likely pushes the signal toward a marker of late instability rather than an early tipping-point detector. The double-detrending sensitivity analysis reinforces this concern: more aggressive low-frequency trend removal

weakened the matched adjusted HR AC1 association, indicating that mechanistic claims about rigidity versus residual trend cannot be considered resolved with hourly EHR data alone.

Single-cohort, retrospective design. These findings are derived from a single administrative EHR database using retrospectively computed vital-sign time series. MIMIC-IV `chartevents` records nurse-charted values at ∼1-hour intervals, not continuous waveforms; parameters were rescaled from higher-frequency studies, but reduced information content fundamentally limits sliding-window precision.

4.7 Future directions

Priority for future work: (1) prospective validation in a high-frequency waveform cohort to overcome the 1-hour EHR resolution limitation; (2) explicit characterisation of beta-blocker, sedative, arrhythmia, and pacing confounders in a pharmacologically annotated cohort; (3) temporal external validation (train 2008–2017, test 2018–2022) to assess transportability before any clinical application is considered; (4) a predictive modelling framework (landmark analysis) to translate association findings into decision-support metrics with calibrated probabilities.

5 Conclusion

In a selected subset of continuously monitored MIMIC-IV sepsis patients enriched for late-onset shock, HR lag-1 autocorrelation is associated with a near-event late-centred deterioration over a 48-hour window and remains significant in a matched conditional analysis that includes sedative and beta-blocker covariates. Standard logistic, GEE, deduplicated-subset, and bootstrap sensitivity analyses all reproduced the late-centred HR AC1 association. However, the signal is concentrated in the near-event late-centred phase, the full-cohort early-window difference is weak after multiplicity correction, and the HR AC1 term is no longer significant after adjustment for raw final-12 h MAP and HR. Early-window HR AC1 was also not independently associated after adjustment for early raw MAP and HR, and the no-sedation subgroup did not confirm a robust late-centred effect. Under double detrending, the matched adjusted late-centred association was further attenuated and no longer significant. MAP variance provided only secondary and internally inconsistent supporting evidence. Nursing-perturbation recovery dynamics were hypothesis-generating but insufficient to establish a between-group signal. These findings support HR AC1 primarily as a marker of late physiological rigidity that co-evolves with overt haemodynamic deterioration, not as an independently actionable silent-phase alarm. These single-cohort exploratory results motivate further validation with high-frequency

waveform data, pharmacological confounder control, and temporal external validation before any clinical deployment is considered.

Acknowledgements

MIMIC-IV data were provided by PhysioNet [Goldberger et al., 2000]. Analysis code is available from the corresponding author upon reasonable request.

Conflicts of interest

None declared.

Data availability

MIMIC-IV is available via PhysioNet (https://physionet.org/content/mimiciv/).

References

P. C. Austin and E. A. Stuart. Moving towards best practice when using inverse probability of treatment weighting (IPTW) using the propensity score to estimate causal treatment effects in observational studies. *Statistics in Medicine*, 34(28):3661–3679, Dec. 2015. ISSN 0277-6715, 1097-0258. doi: 10.1002/sim.6607.

L. Chen, R. Liu, Z.-P. Liu, M. Li, and K. Aihara. Detecting early-warning signals for sudden deterioration of complex diseases by dynamical network biomarkers. *Scientific Reports*, 2(1):342, Mar. 2012. ISSN 2045-2322. doi: 10.1038/srep00342.

V. Dakos, S. R. Carpenter, W. A. Brock, A. M. Ellison, V. Guttal, A. R. Ives, S. Kéfi, V. Livina, D. A. Seekell, E. H. Van Nes, and M. Scheffer. Methods for Detecting Early Warnings of Critical Transitions in Time Series Illustrated Using Simulated Ecological Data. *PLoS ONE*, 7(7):e41010, July 2012. ISSN 1932-6203. doi: 10.1371/journal.pone.0041010.

A. L. Goldberger, L. A. N. Amaral, L. Glass, J. M. Hausdorff, P. C. Ivanov, R. G. Mark, J. E. Mietus, G. B. Moody, C.-K. Peng, and H. E. Stanley. PhysioBank, PhysioToolkit, and PhysioNet: Components of a New Research Resource for Complex Physiologic Signals. *Circulation*, 101(23), June 2000. ISSN 0009-7322, 1524-4539. doi: 10.1161/01.CIR.101.23.e215.

A. E. W. Johnson, L. Bulgarelli, L. Shen, A. Gayles, A. Shammout, S. Horng, T. J. Pollard, S. Hao, B. Moody, B. Gow, L.-w. H. Lehman, L. A. Celi, and R. G. Mark. MIMIC-IV, a freely accessible electronic health record dataset. *Scientific Data*, 10(1):1, Jan. 2023. ISSN 2052-4463. doi: 10.1038/s41597-022-01899-x.

L. Khalil, S. V. George, K. L. Brown, S. Ray, and S. Arridge. Transitions in intensive care: Investigating critical slowing down post extubation. *PLOS ONE*, 20(1):e0317211, Jan. 2025. ISSN 1932-6203. doi: 10.1371/journal.pone.0317211.

V. Legault, Y. Pu, E. Weinans, and A. A. Cohen. Application of early warning signs to physiological contexts: A comparison of multivariate indices in patients on long-term hemodialysis. *Frontiers in Network Physiology*, 4:1299162, Mar. 2024. ISSN 2674-0109. doi: 10.3389/fnetp.2024.1299162.

K.-Y. Liang and S. L. Zeger. Longitudinal data analysis using generalized linear models. *Biometrika*, 73(1):13–22, Apr. 1986. ISSN 0006-3444. doi: 10.1093/biomet/73.1.13. URL https://doi.org/10.1093/biomet/73.1.13.

X. Liu, X. Chang, S. Leng, H. Tang, K. Aihara, and L. Chen. Detection for disease tipping points by landscape dynamic network biomarkers. *National Science Review*, 6 (4):775–785, July 2019. ISSN 2095-5138, 2053-714X. doi: 10.1093/nsr/nwy162.

J. L. Rector, S. M. Gijzel, I. A. Van De Leemput, F. B. Van Meulen, M. G. Olde Rikkert, and R. J. Melis. Dynamical indicators of resilience from physiological time series in geriatric inpatients: Lessons learned. *Experimental Gerontology*, 149:111341, July 2021. ISSN 05315565. doi: 10.1016/j.exger.2021.111341.

M. Scheffer, J. Bascompte, W. A. Brock, V. Brovkin, S. R. Carpenter, V. Dakos, H. Held, E. H. Van Nes, M. Rietkerk, and G. Sugihara. Early-warning signals for critical transitions. *Nature*, 461(7260):53–59, Sept. 2009. ISSN 0028-0836, 1476-4687. doi: 10.1038/nature08227.

M. Singer, C. S. Deutschman, C. W. Seymour, M. Shankar-Hari, D. Annane, M. Bauer, R. Bellomo, G. R. Bernard, J.-D. Chiche, C. M. Coopersmith, R. S. Hotchkiss, M. M. Levy, J. C. Marshall, G. S. Martin, S. M. Opal, G. D. Rubenfeld, T. Van Der Poll, J.-L. Vincent, and D. C. Angus. The Third International Consensus Definitions for Sepsis and Septic Shock (Sepsis-3). *JAMA*, 315(8):801, Feb. 2016. ISSN 0098-7484. doi: 10.1001/jama.2016.0287.

Supplementary Material

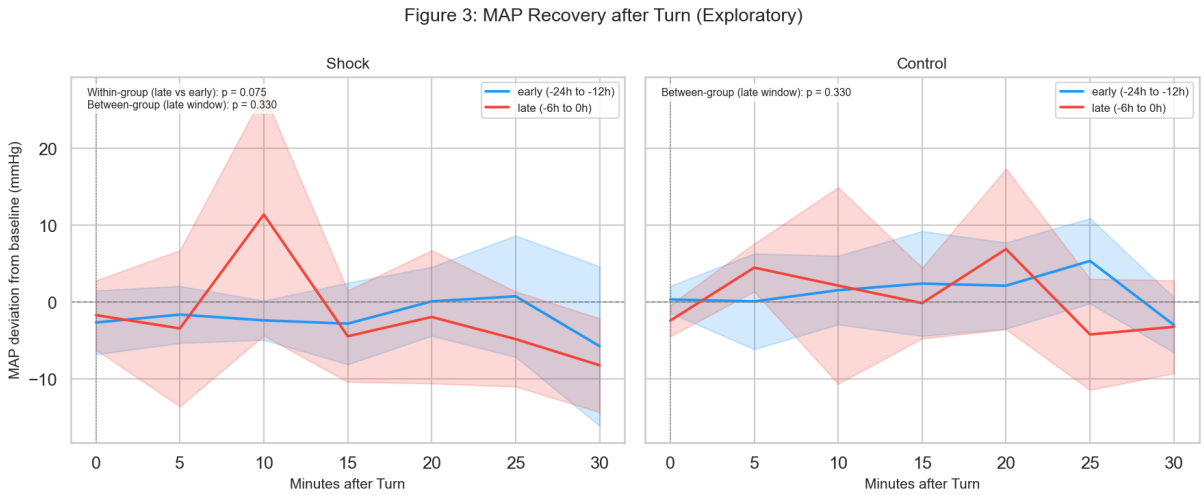

Figure S1: **MAP recovery after nursing Turn events (exploratory).** Mean ($\pm 95\,\%$ CI) MAP deviation from baseline for shock (left) and control (right). Blue: early (-24 to $-12\,\mathrm{h}$); red: late (-6 to $0\,\mathrm{h}$). Neither the within-shock-group late vs. early comparison ($p = 0.075$) nor the between-group comparison ($p = 0.330$) was significant at patient-pair level. This analysis is designated exploratory; see Section 3.6.