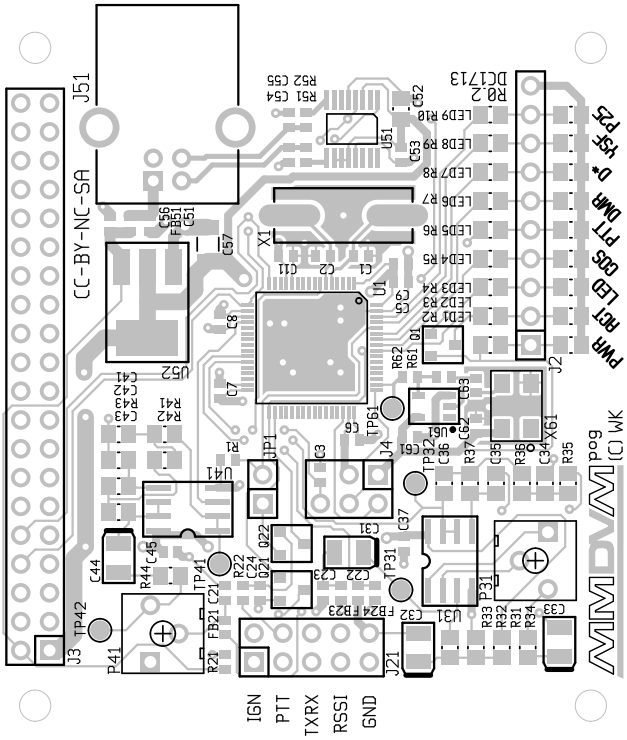

MMDVM_pog, topassembly, scale = 1:1.500
mmdvm_pog.pcb

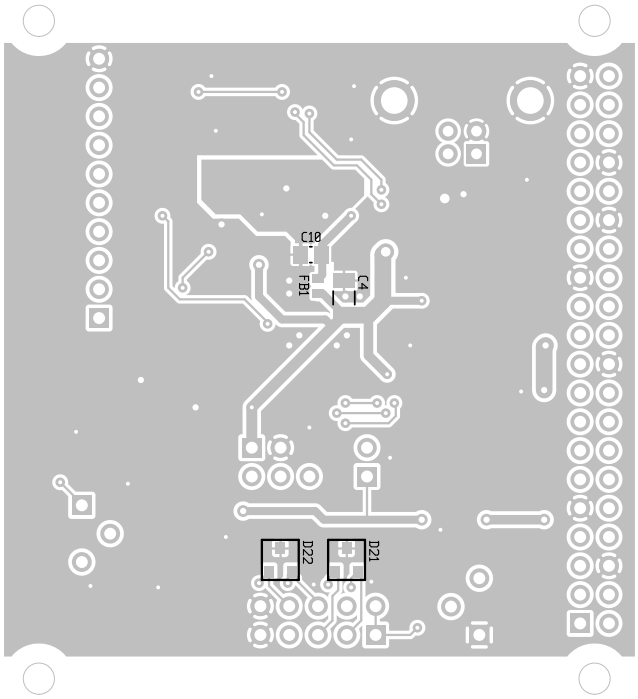

MMDVM_pog, bottomassembly (mirrored), scale = 1:1.500
mmdvm_pog.pcb