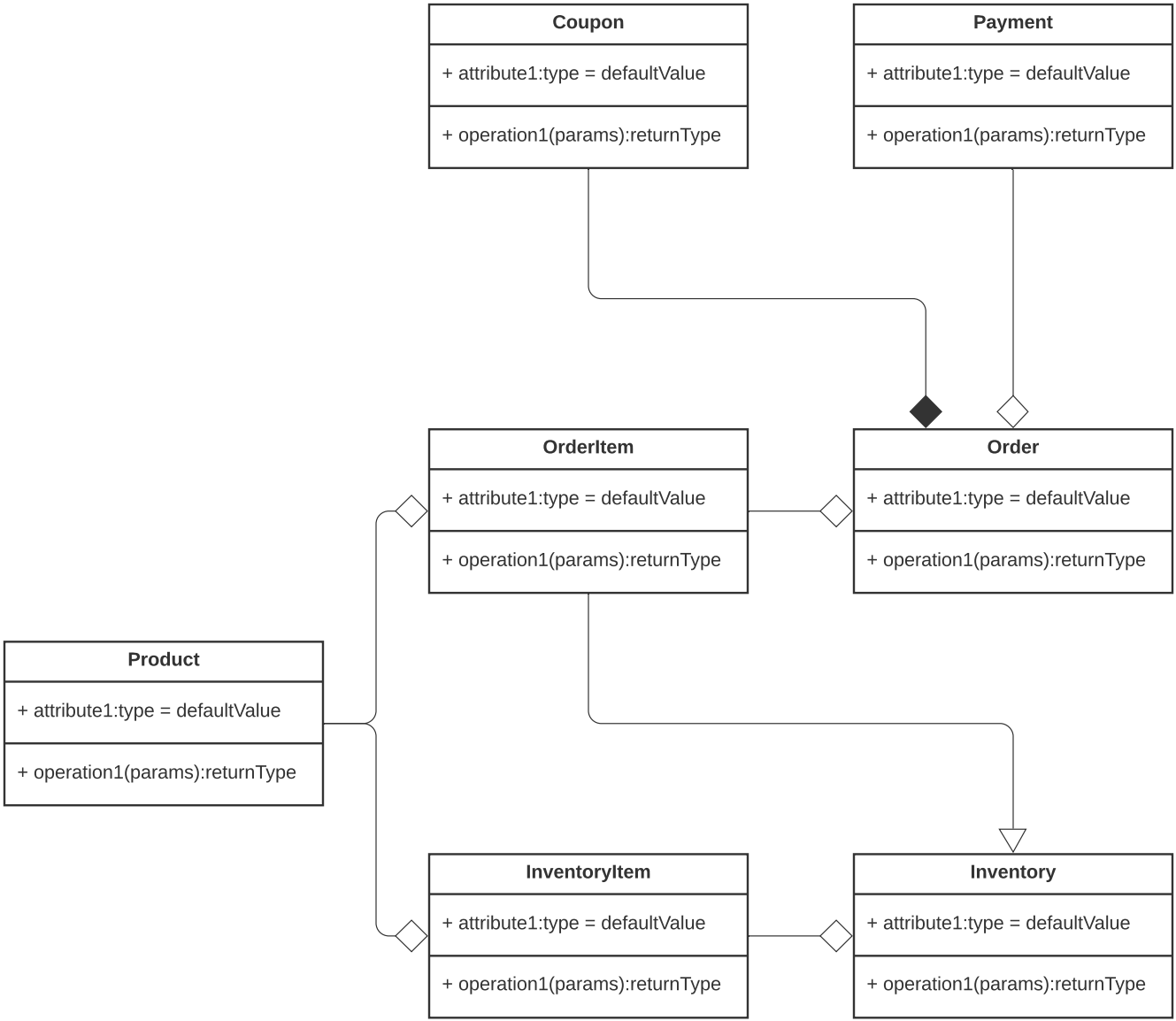
Coupon
+ attribute1:type = defaultValue
+ operation1(params):returnType
Payment
+ attribute1:type = defaultValue
+ operation1(params):returnType
OrderItem
+ attribute1:type = defaultValue
+ operation1(params):returnType
Order
+ attribute1:type = defaultValue
+ operation1(params):returnType
Product
+ attribute1:type = defaultValue
+ operation1(params):returnType
InventoryItem
+ attribute1:type = defaultValue
+ operation1(params):returnType
Inventory
+ attribute1:type = defaultValue
+ operation1(params):returnType