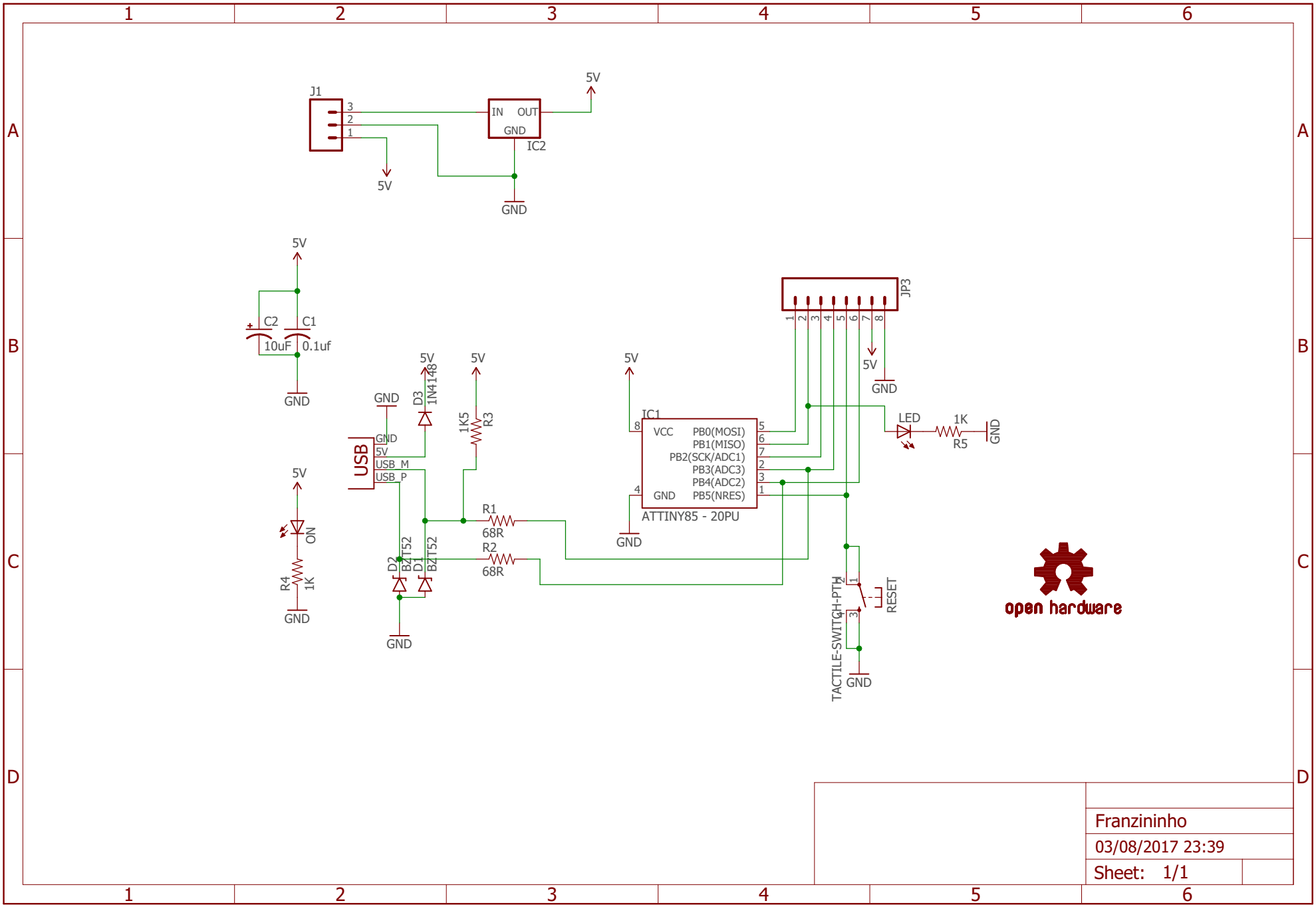

Franzininho

03/08/2017 23:39

Sheet: 1/1