TP28 – VM Debian en mode serveur – SSH et règle DNAT

2. Installer une VM Debian 12 dans VMWare Workstation

6. Serveur = sans bureau (GUI). Uniquement console texte (CLI)

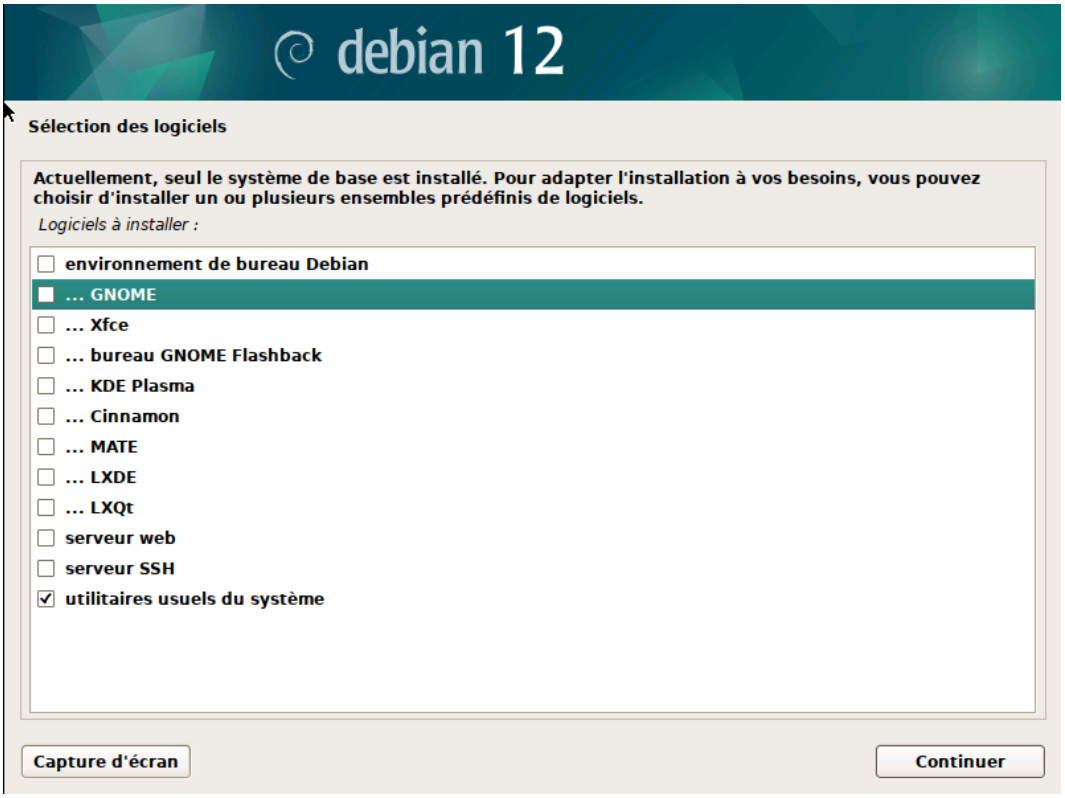

9. Hostname

Si le hostname de votre machine n’est pas debianMzili changez le en suivant

```
Debian GNU/Linux 12 debianMzili tty1

debianMzili login: adam
Password:
Linux debianMzili 6.1.0-35-amd64 #1 SMP PREEMPT_DYNAMIC Debian 6.1.137-1 (2025-05-07) x86_64

The programs included with the Debian GNU/Linux system are free software;
the exact distribution terms for each program are described in the
individual files in /usr/share/doc/*/copyright.

Debian GNU/Linux comes with ABSOLUTELY NO WARRANTY, to the extent
permitted by applicable law.
adam@debianMzili:~$ ip a
1: lo: <LOOPBACK,UP,LOWER_UP> mtu 65536 qdisc noqueue state UNKNOWN group default qlen 1000
    link/loopback 00:00:00:00:00:00 brd 00:00:00:00:00:00
    inet 127.0.0.1/8 scope host lo
       valid_lft forever preferred_lft forever
    inet6 ::1/128 scope host noprefixroute
       valid_lft forever preferred_lft forever
2: ens33: <BROADCAST,MULTICAST,UP,LOWER_UP> mtu 1500 qdisc fq_codel state UP group default qlen 1000
    link/ether 00:0c:29:69:fb:97 brd ff:ff:ff:ff:ff:ff
    altname enp2s1
    inet 192.168.40.250/24 brd 192.168.40.255 scope global ens33
       valid_lft forever preferred_lft forever
    inet6 fe80::20c:29ff:fe69:fb97/64 scope link
       valid_lft forever preferred_lft forever
adam@debianMzili:~$ hostname
debianMzili
adam@debianMzili:~$ _
```

Processus lancé daemon SSH = sshd le service SSH tourne

```
root@debianMzili:~# ps -aux|grep ssh
root        1117  0.0  0.4  15440  8904 ?        Ss   15:14   0:00 sshd: /usr/sbin/sshd -D [listener] 0 of 10-100 startups
root        1153  0.0  0.1   6356  2184 tty1     S+   15:21   0:00 grep ssh
root@debianMzili:~#
```

11. Règle DNAT pour accès depuis l'extérieur du NAT VMWare

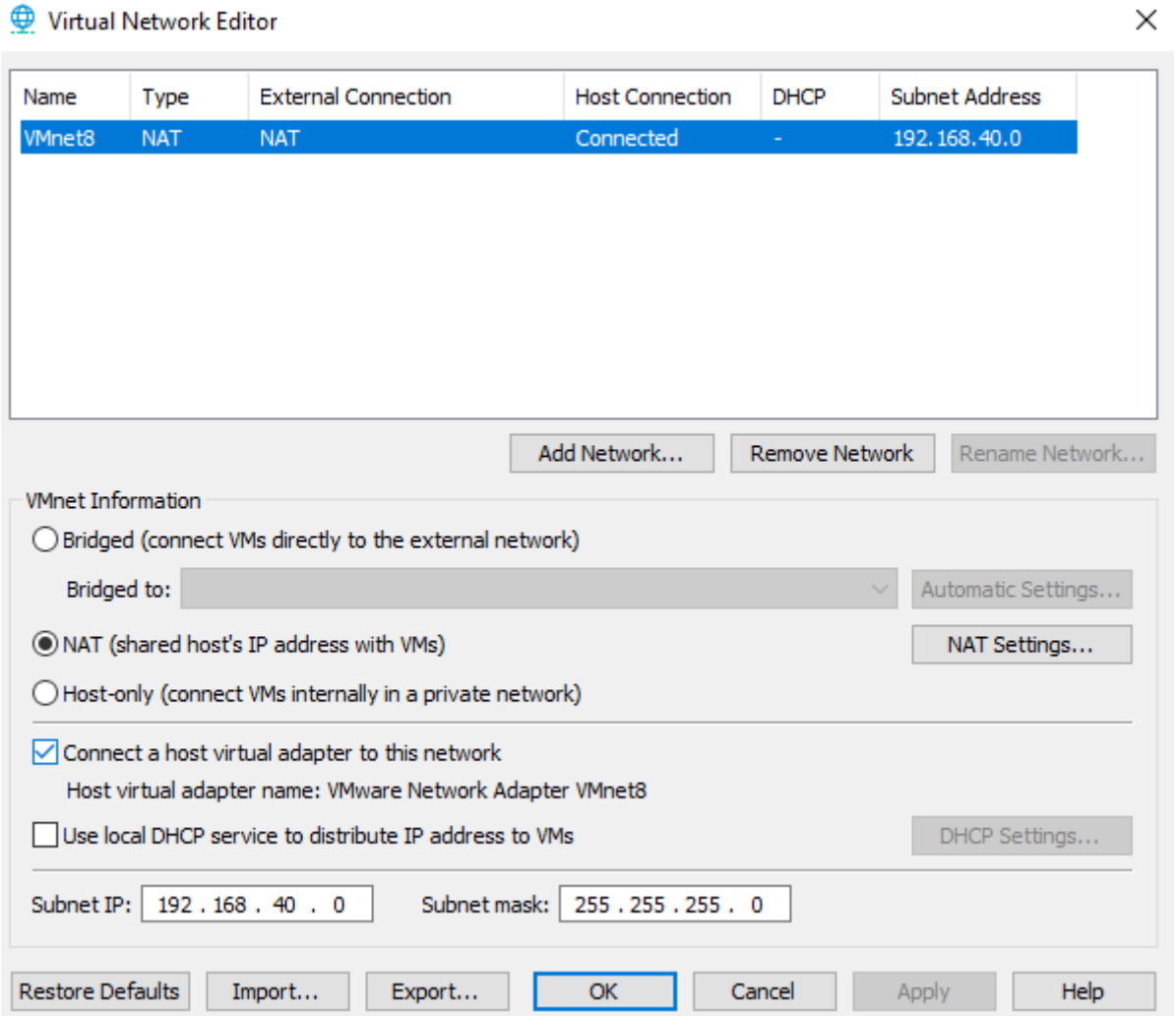

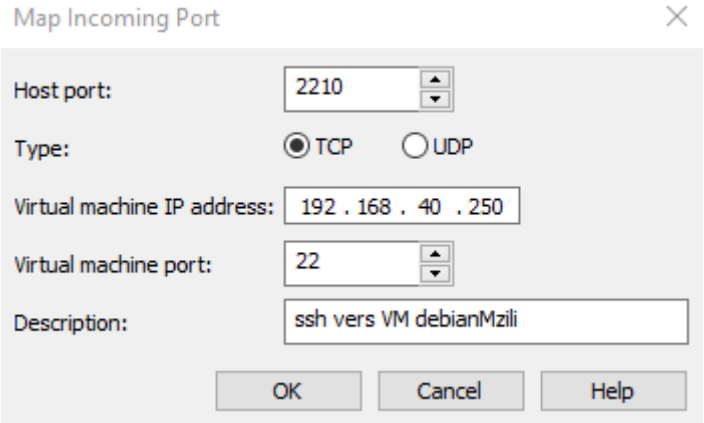

Les requêtes sur le port TCP 22010 de l'hôte seront redirigées vers le port 22=SSH et l'IP privée de mon serveur Debian dans le NAT.

Adaptez l'IP et le « incoming port » selon votre config NAT.

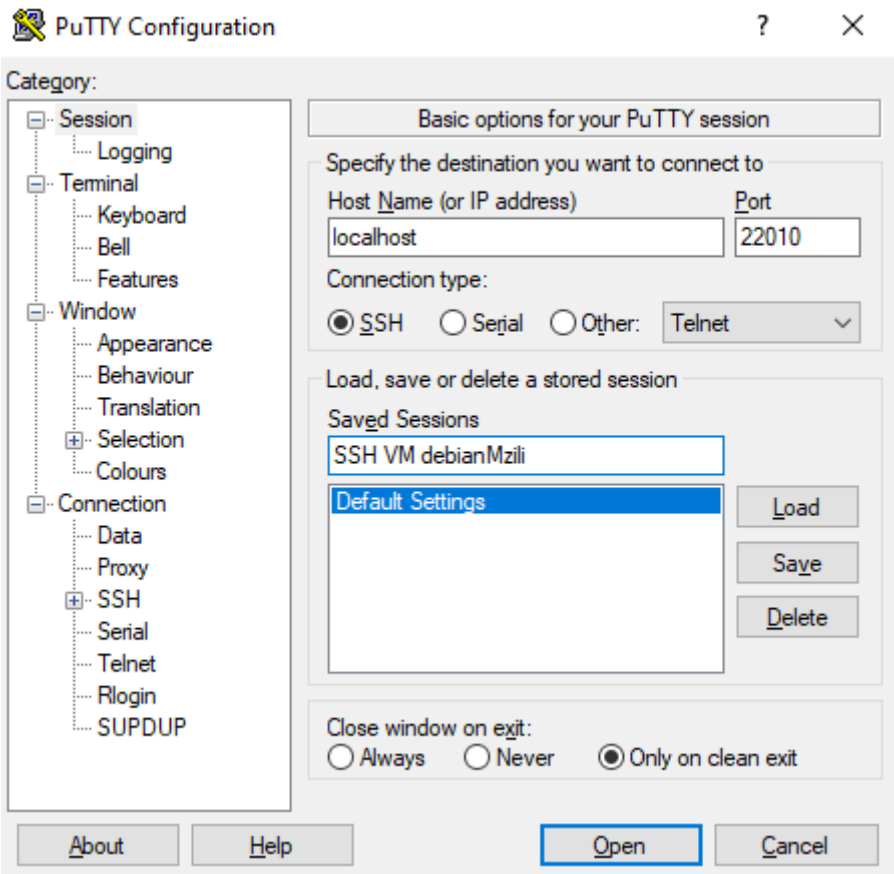

Vérification avec Putty SSH depuis l'hôte (PC lycée ou local)

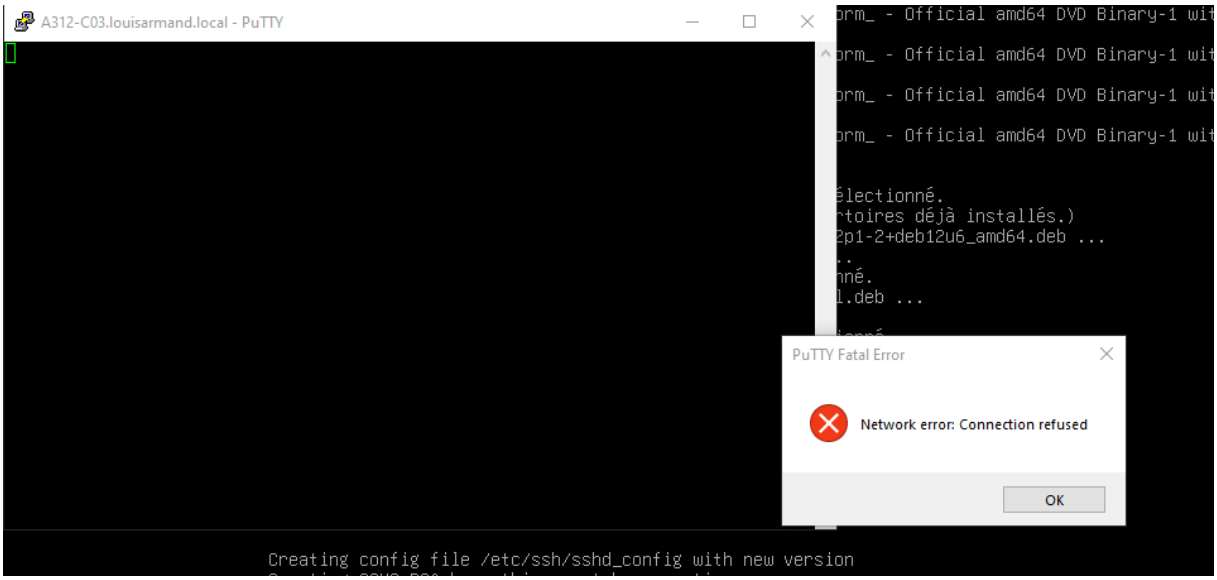

```
  GNU nano 7.2                                                    /etc/network/
# This file describes the network interfaces available on your system
# and how to activate them. For more information, see interfaces(5).

source /etc/network/interfaces.d/*

# The loopback network interface
auto lo
iface lo inet loopback

# The primary network interface
allow-hotplug ens33
iface ens33 inet static
        address 192.168.40.250/24
        gateway 192.168.40.2
        # dns-* options are implemented by the resolvconf package, if installed
        dns-nameservers 192.168.40.2
```

J'édite le réseau : compte root, commande

nano /etc/network/interfaces

```
root@debianMzili:~# systemctl restart networking
root@debianMzili:~# ping www.free.Fr
PING www.free.Fr (212.27.48.10) 56(84) bytes of data.
64 bytes from www.free.fr (212.27.48.10): icmp_seq=1 ttl=128 time=3.78 ms
64 bytes from www.free.fr (212.27.48.10): icmp_seq=2 ttl=128 time=3.16 ms
64 bytes from www.free.fr (212.27.48.10): icmp_seq=3 ttl=128 time=3.09 ms
64 bytes from www.free.fr (212.27.48.10): icmp_seq=4 ttl=128 time=2.93 ms
64 bytes from www.free.fr (212.27.48.10): icmp_seq=5 ttl=128 time=3.09 ms
^C
--- www.free.Fr ping statistics ---
5 packets transmitted, 5 received, 0% packet loss, time 4007ms
rtt min/avg/max/mdev = 2.926/3.207/3.776/0.294 ms
root@debianMzili:~# nano /etc/resolv.conf
```

Ping fonctionnel du premier coup

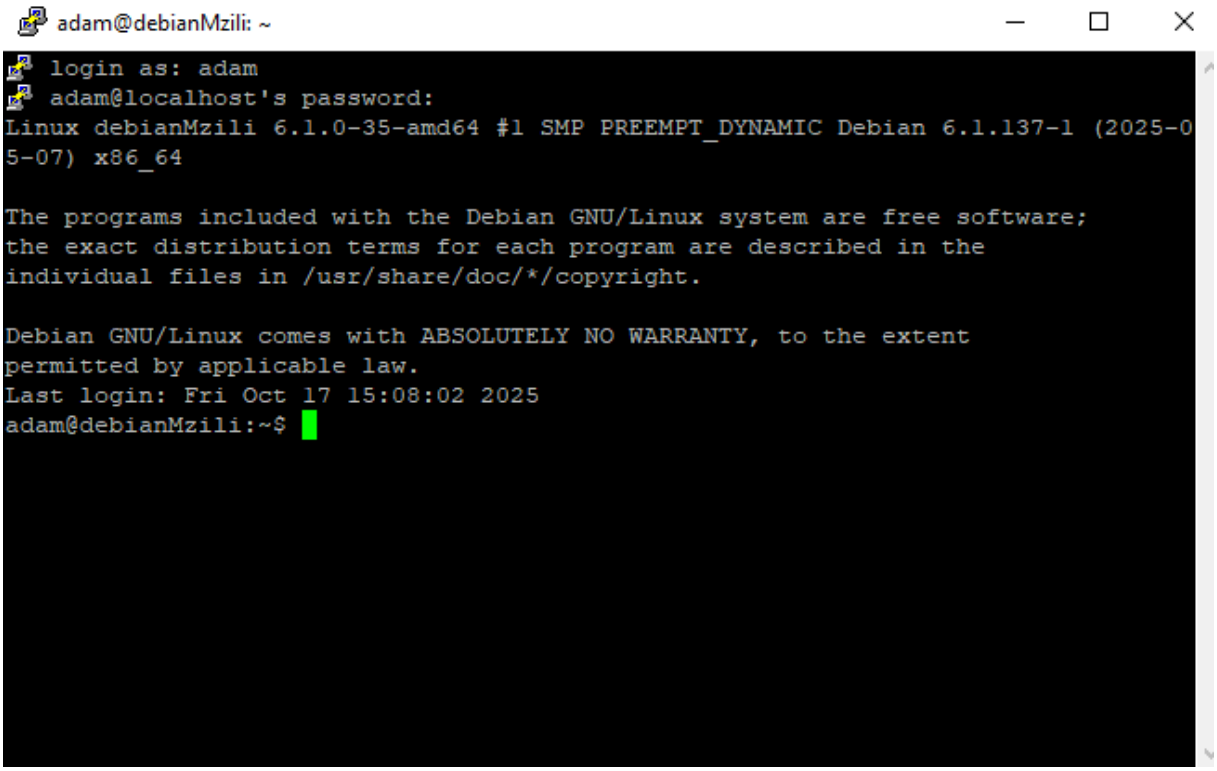

NB : Par défaut on ne peut pas ouvrir la session root en SSH. On ouvre la session utilisateur.

Puis su root si besoin (pas dans le screen

Erreur

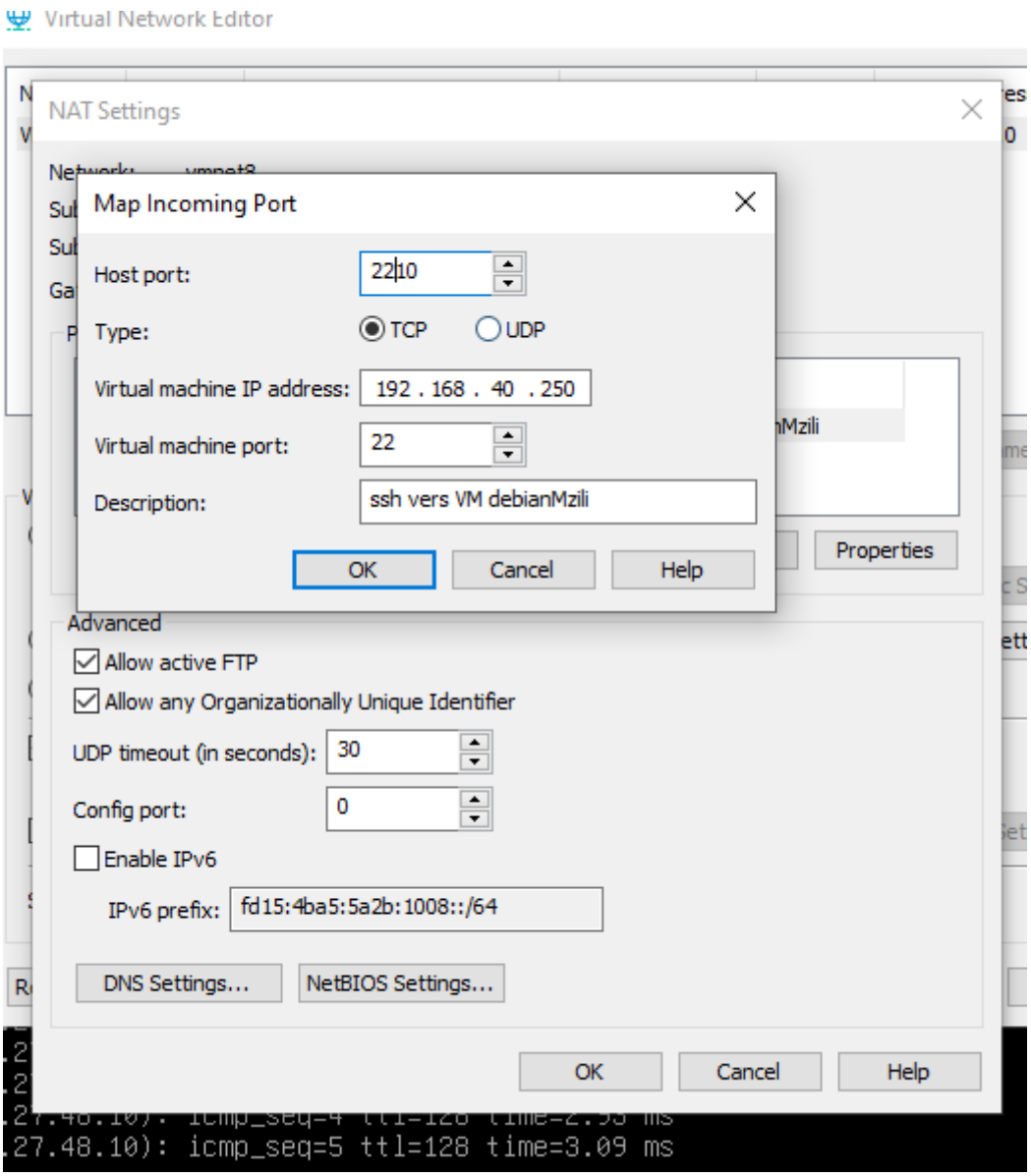

Il me manque un 0 dans le host port c'est Bruno qui me la fais remarqué

Après cela putty a pu fonctionner

putty-64bit-0.83-installer.msi	17/10/2025 16:08	Package Windows...	3 742 Ko

Putty pas installer sur le pc j ai du télécharger le .msi en ligne