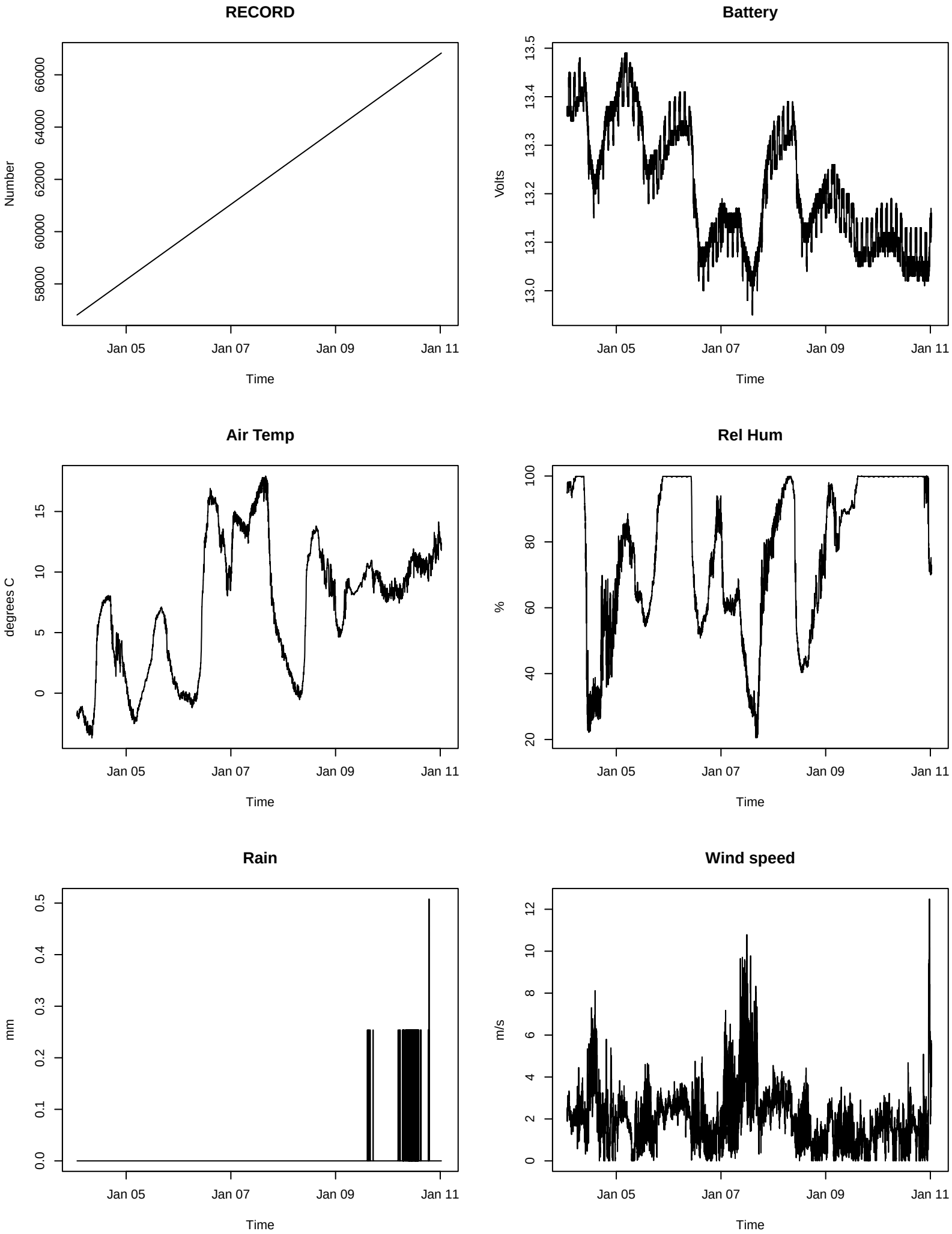
RECORD
Number
58000
60000
62000
64000
66000
Jan 05
Jan 07
Jan 09
Jan 11
Time
Battery
Volts
13.0
13.1
13.2
13.3
13.4
13.5
Jan 05
Jan 07
Jan 09
Jan 11
Time
Air Temp
degrees C
0
5
10
15
Jan 05
Jan 07
Jan 09
Jan 11
Time
Rel Hum
%
20
40
60
80
100
Jan 05
Jan 07
Jan 09
Jan 11
Time
Rain
mm
0.0
0.1
0.2
0.3
0.4
0.5
Jan 05
Jan 07
Jan 09
Jan 11
Time
Wind speed
m/s
0
2
4
6
8
10
12
Jan 05
Jan 07
Jan 09
Jan 11
Time

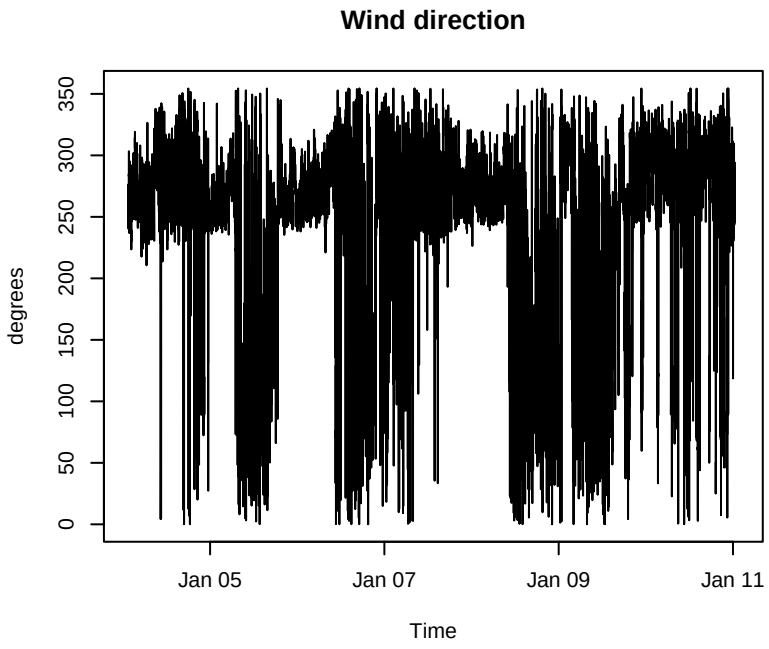
Wind direction
degrees
0
50
100
150
200
250
300
350
Jan 05
Jan 07
Jan 09
Jan 11
Time

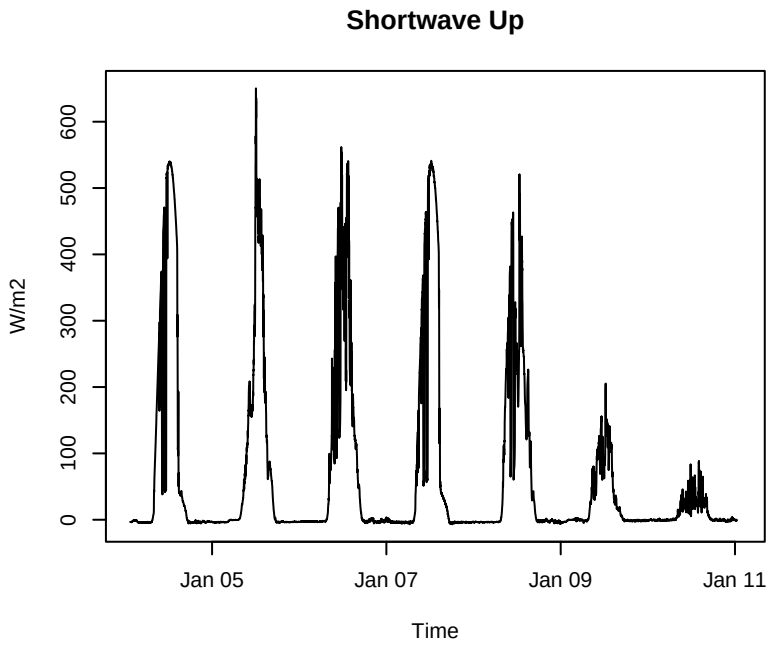
Shortwave Up
W/m2
0
100
200
300
400
500
600
Jan 05
Jan 07
Jan 09
Jan 11
Time

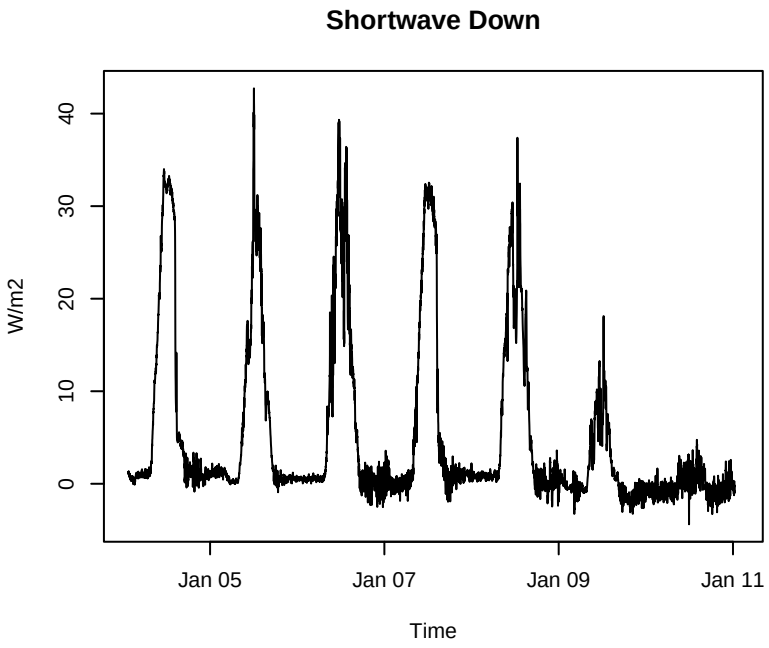
Shortwave Down
W/m2
0
10
20
30
40
Jan 05
Jan 07
Jan 09
Jan 11
Time

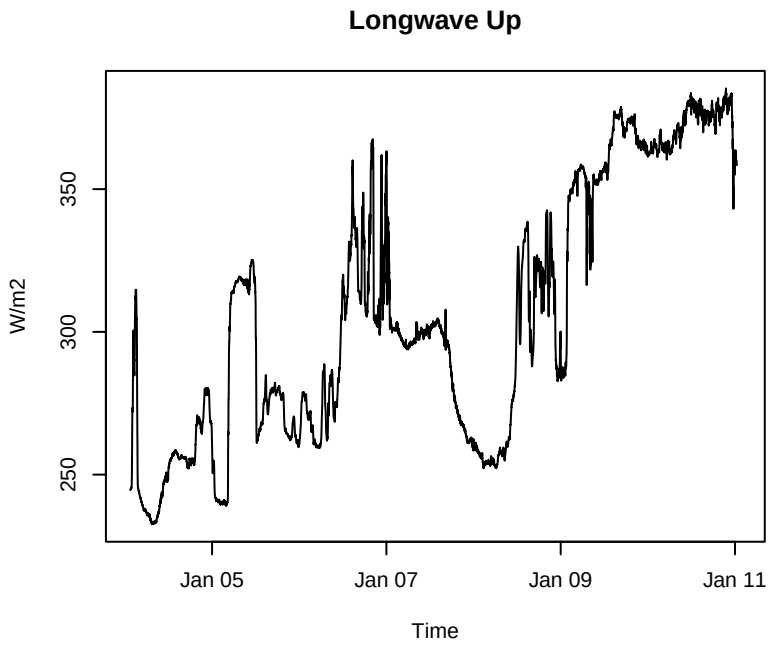
Longwave Up
W/m2
250
300
350
Jan 05
Jan 07
Jan 09
Jan 11
Time

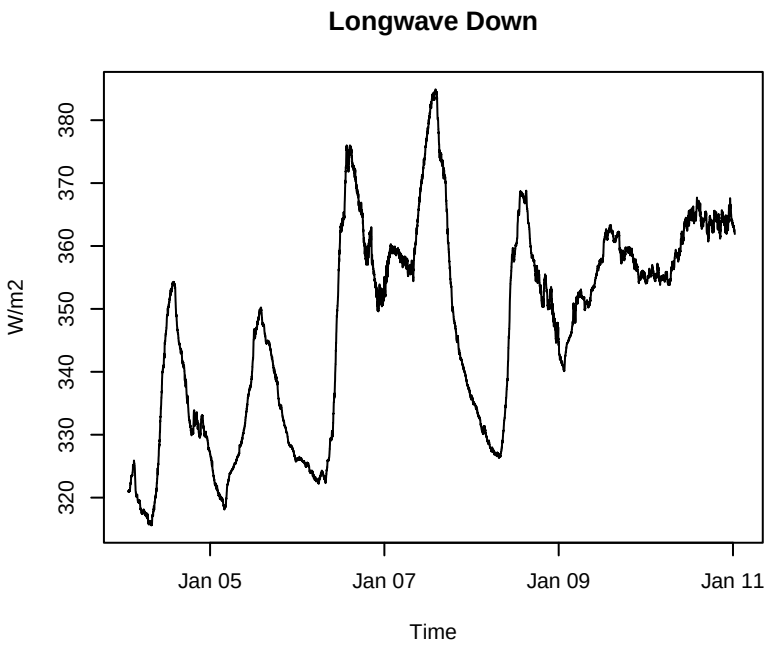
Longwave Down
W/m2
320
330
340
350
360
370
380
Jan 05
Jan 07
Jan 09
Jan 11
Time

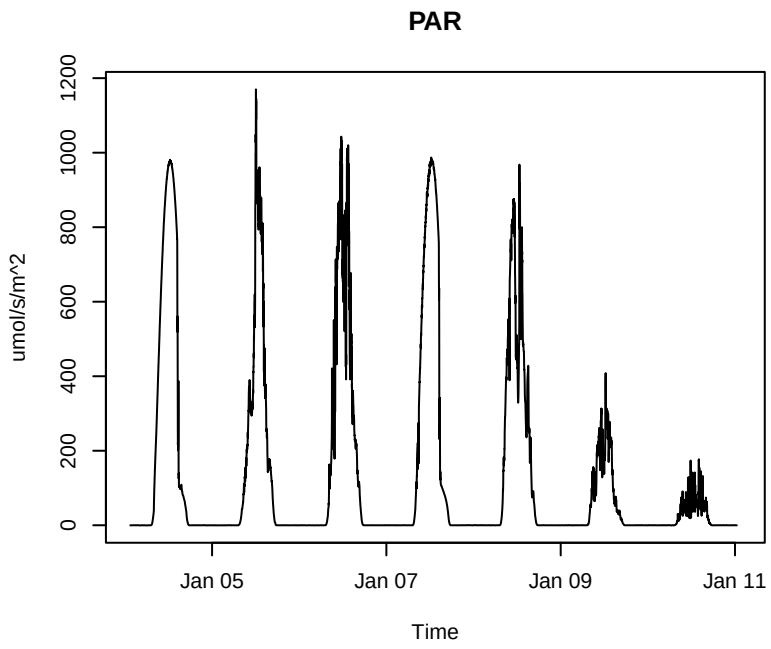
PAR
umol/s/m^2
0
200
400
600
800
1000
1200
Jan 05
Jan 07
Jan 09
Jan 11
Time