# Informatica 9.1 installation manual

# 准备数据库环境

- Oracle 10g
- 创建表空间
- 创建用户 pc_domain/infa; pc_rep/infa ; grant connect,resource,create any view to pc_domain; grant connect,resource,create any view to pc_rep;
- /* 如果要将client 的中文改为英文,需将regional 区域中的语言选项,设为英文. */

# 安装PowerCenter Server 901

- X:\V901HF1\901HF1_Server_Installer_win32-x86\install.bat

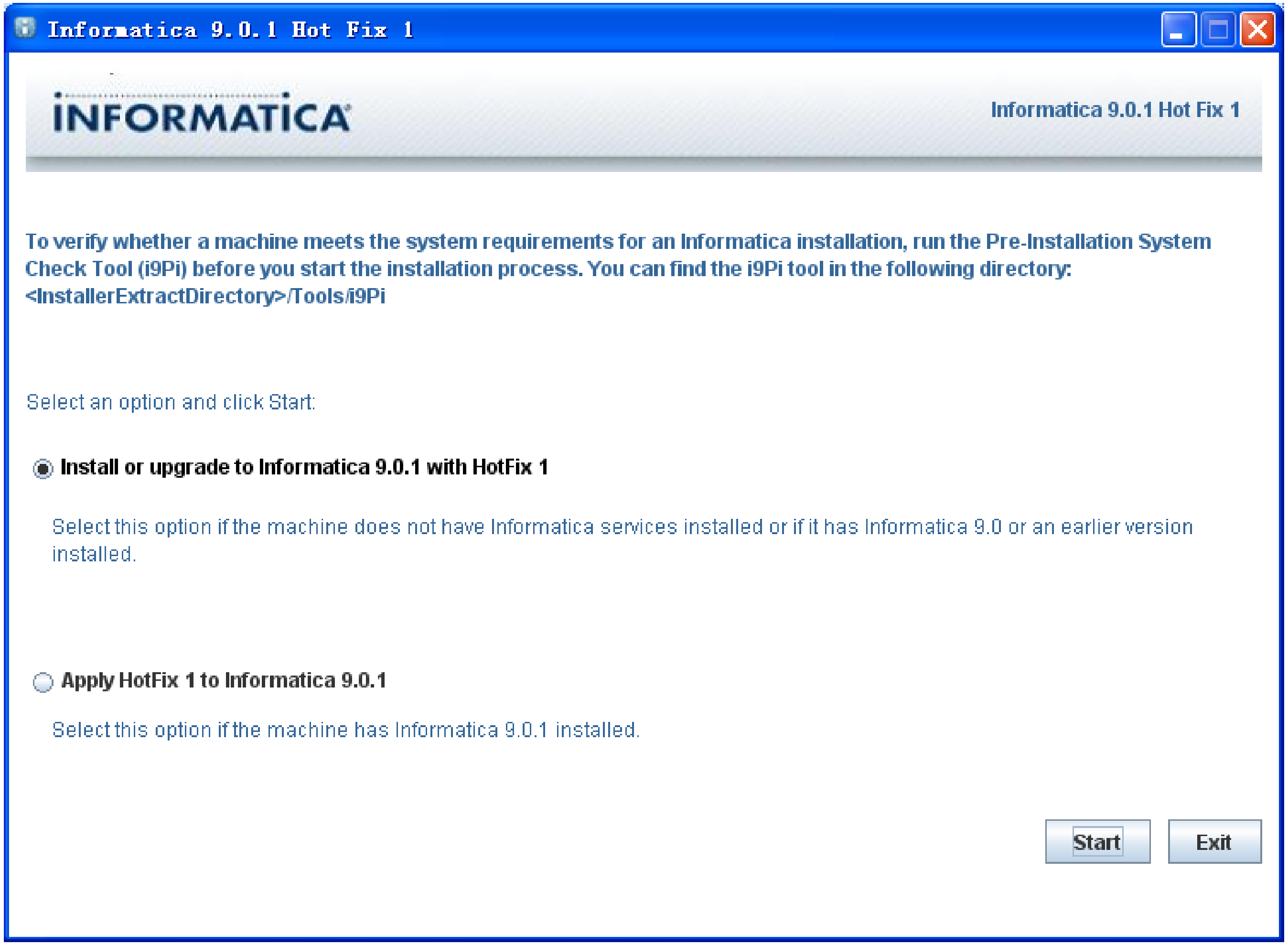

Informatica 9.0.1 Hot Fix 1
INFORMATICA
Informatica 9.0.1 Hot Fix 1

To verify whether a machine meets the system requirements for an Informatica installation, run the Pre-Installation System Check Tool (i9Pi) before you start the installation process. You can find the i9Pi tool in the following directory: <InstallerExtractDirectory>/Tools/i9Pi

Select an option and click Start:

● Install or upgrade to Informatica 9.0.1 with HotFix 1

Select this option if the machine does not have Informatica services installed or if it has Informatica 9.0 or an earlier version installed.

○ Apply HotFix 1 to Informatica 9.0.1

Select this option if the machine has Informatica 9.0.1 installed.

# 安装PowerCenter Server 901

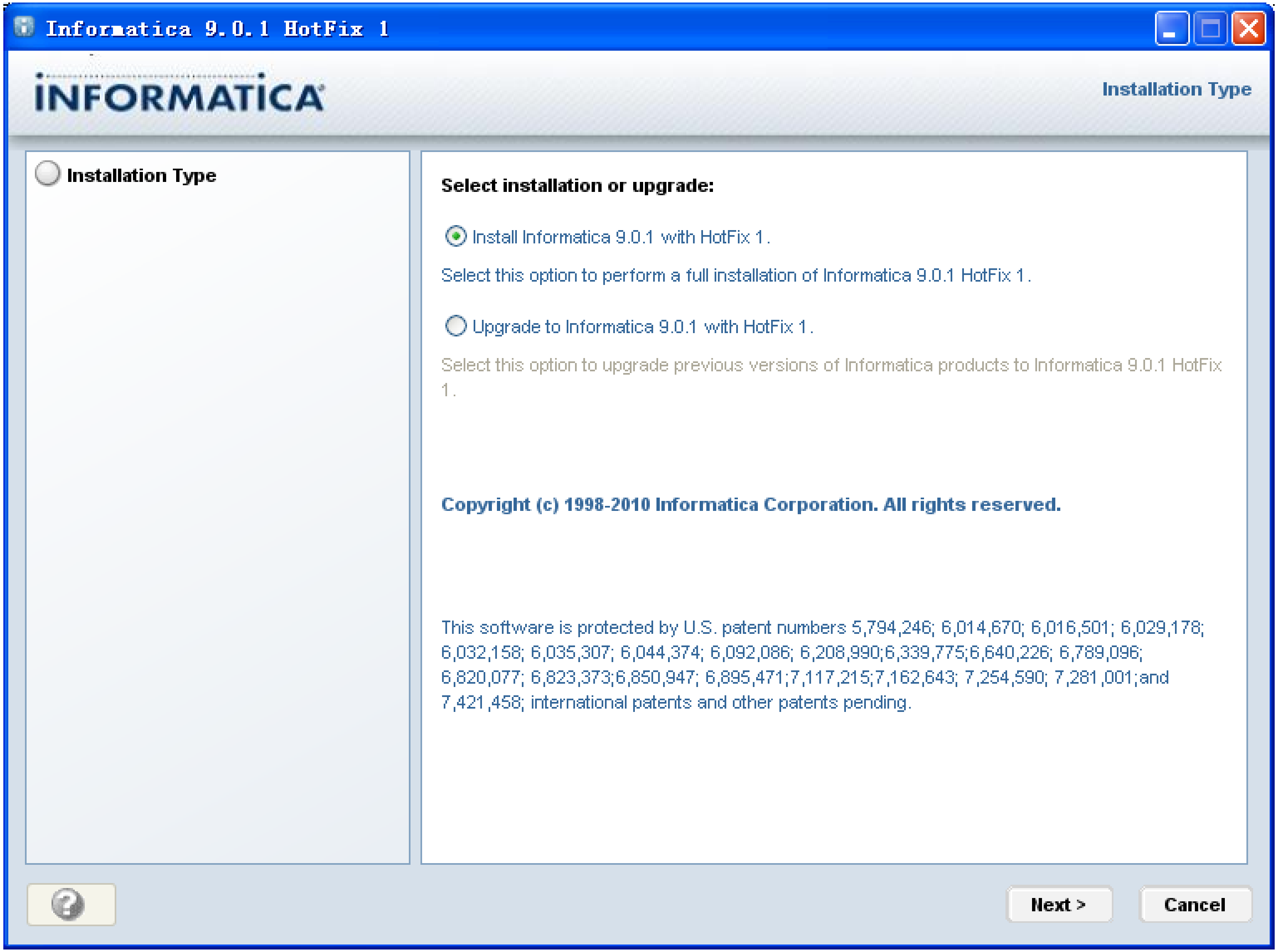
Informatica 9.0.1 HotFix 1
INFORMATICA
Installation Type
○ Installation Type

**Select installation or upgrade:**

● Install Informatica 9.0.1 with HotFix 1 .

Select this option to perform a full installation of Informatica 9.0.1 HotFix 1 .

○ Upgrade to Informatica 9.0.1 with HotFix 1 .

Select this option to upgrade previous versions of Informatica products to Informatica 9.0.1 HotFix 1 .

**Copyright (c) 1998-2010 Informatica Corporation. All rights reserved.**

This software is protected by U.S. patent numbers 5,794,246; 6,014,670; 6,016,501; 6,029,178; 6,032,158; 6,035,307; 6,044,374; 6,092,086; 6,208,990;6,339,775;6,640,226; 6,789,096; 6,820,077; 6,823,373;6,850,947; 6,895,471;7,117,215;7,162,643; 7,254,590; 7,281,001;and 7,421,458; international patents and other patents pending.

Next >
Cancel

# 安装PowerCenter Server 901

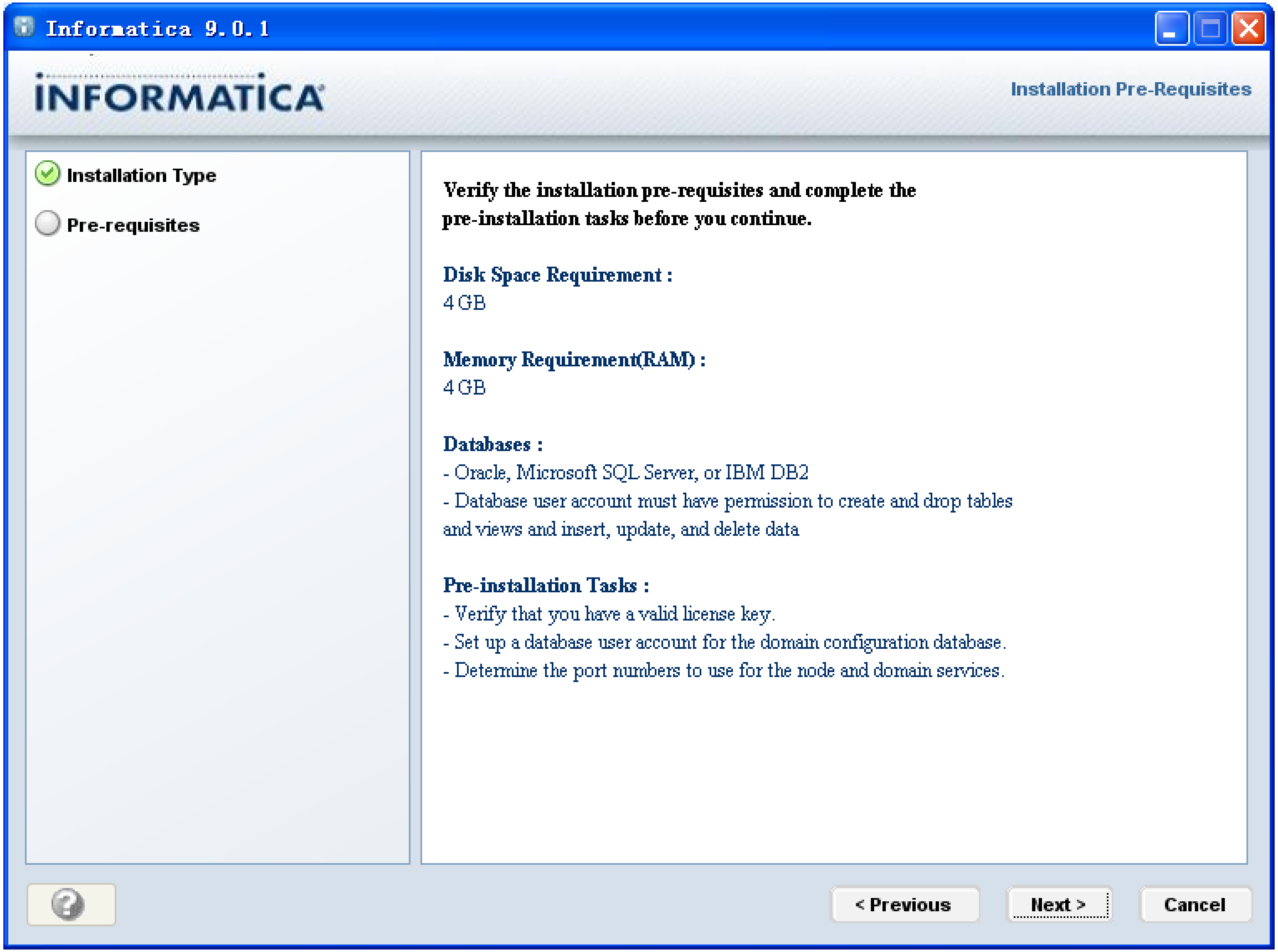

Informatica 9.0.1
INFORMATICA
Installation Pre-Requisites
Installation Type
Pre-requisites
< Previous
Next >
Cancel

**Verify the installation pre-requisites and complete the pre-installation tasks before you continue.**

**Disk Space Requirement :**
4 GB

**Memory Requirement(RAM) :**
4 GB

**Databases :**
- Oracle, Microsoft SQL Server, or IBM DB2
- Database user account must have permission to create and drop tables and views and insert, update, and delete data

**Pre-installation Tasks :**
- Verify that you have a valid license key.
- Set up a database user account for the domain configuration database.
- Determine the port numbers to use for the node and domain services.

# 安装PowerCenter Server 901

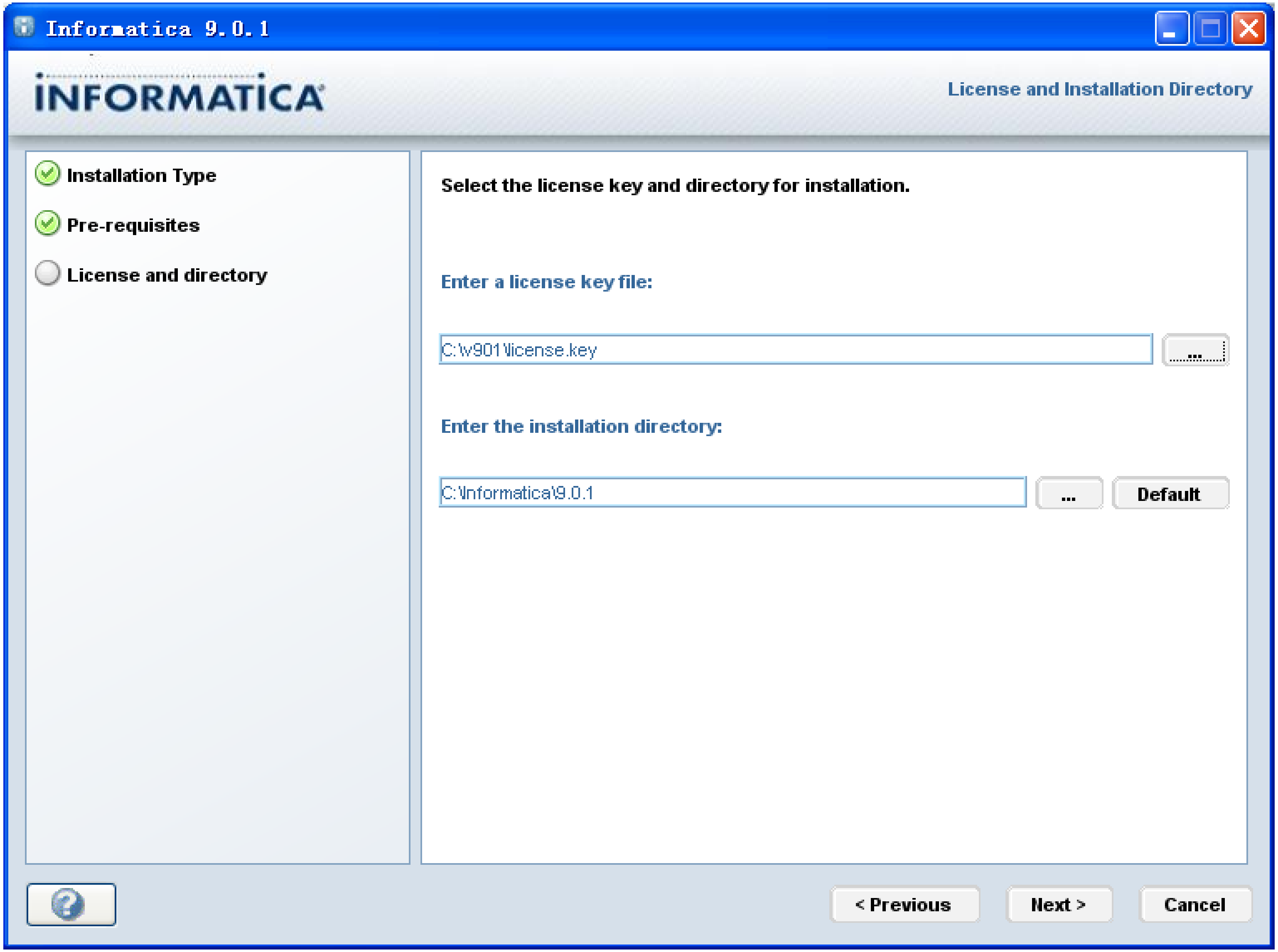

Informatica 9.0.1
INFORMATICA
License and Installation Directory
Installation Type
Pre-requisites
License and directory

Select the license key and directory for installation.

Enter a license key file: C:\v901\license.key

Enter the installation directory: C:\Informatica\9.0.1

...
...
Default
< Previous
Next >
Cancel

# 安装PowerCenter Server 901

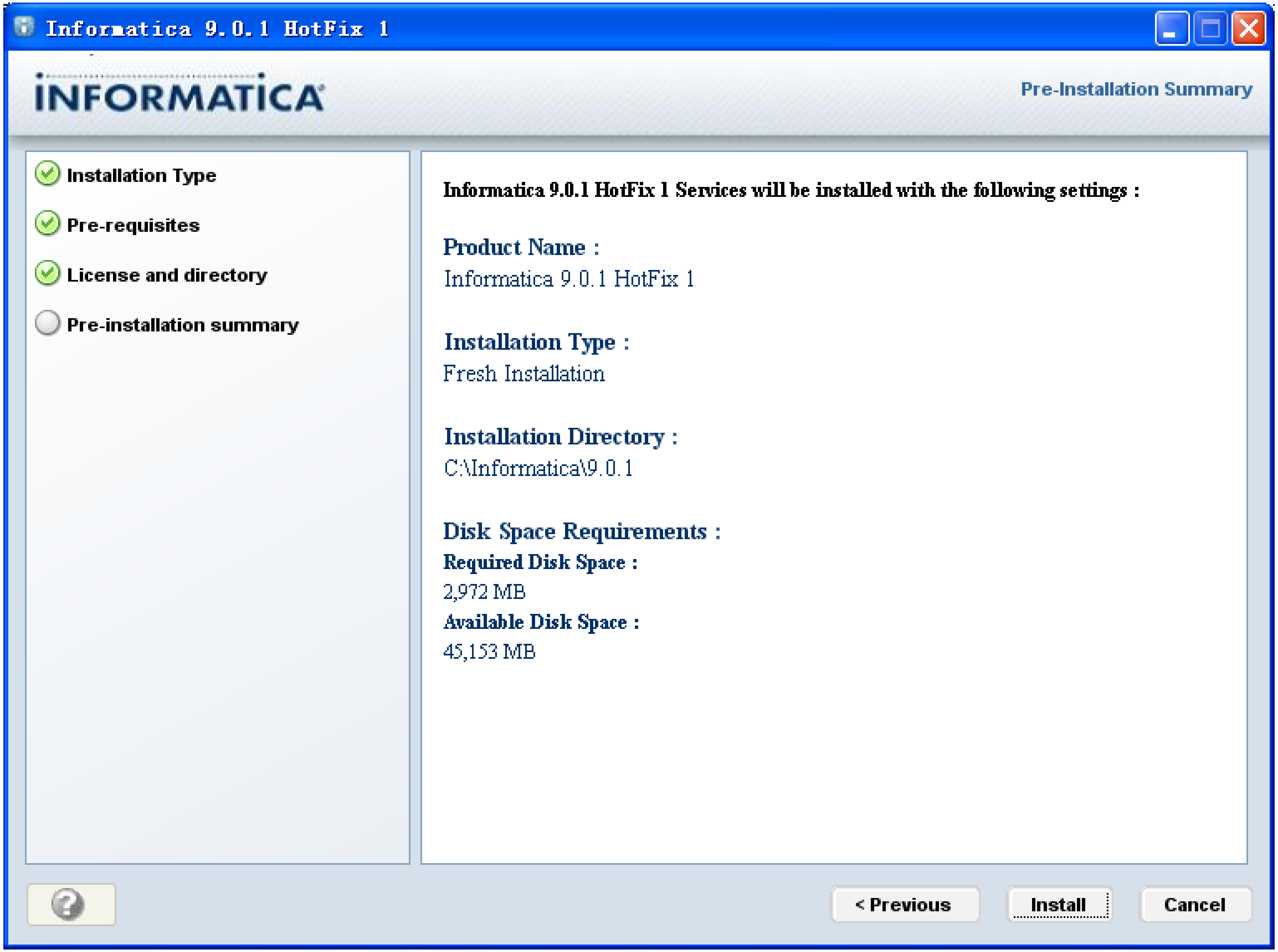
Informatica 9.0.1 HotFix 1
INFORMATICA
Pre-Installation Summary
✓ Installation Type
✓ Pre-requisites
✓ License and directory
○ Pre-installation summary
< Previous
Install
Cancel

Informatica 9.0.1 HotFix 1 Services will be installed with the following settings :

**Product Name :**
Informatica 9.0.1 HotFix 1

**Installation Type :**
Fresh Installation

**Installation Directory :**
C:\Informatica\9.0.1

**Disk Space Requirements :**
**Required Disk Space :**
2,972 MB
**Available Disk Space :**
45,153 MB

# 安装PowerCenter Server 901

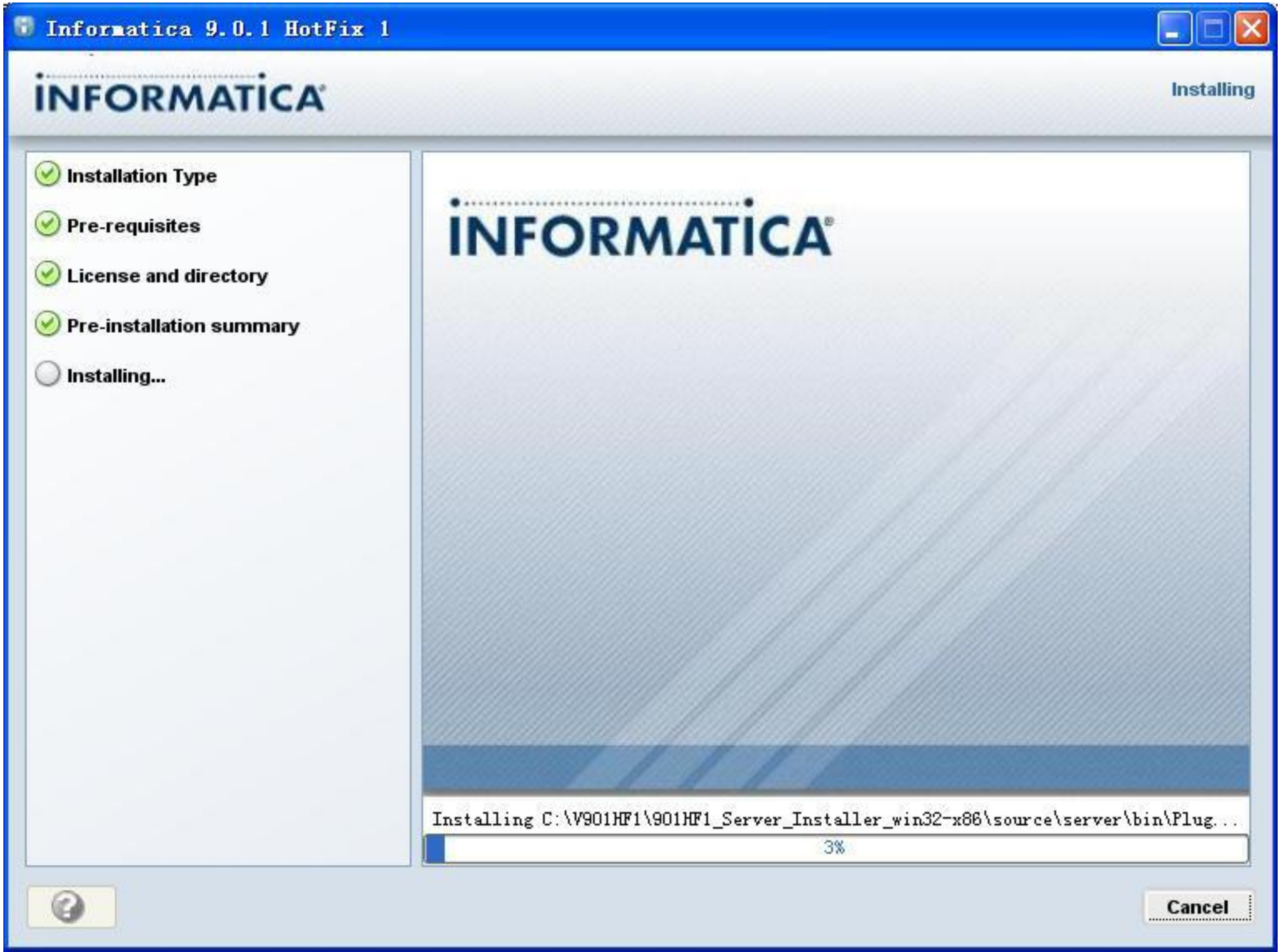
Informatica 9.0.1 HotFix 1
INFORMATICA
Installing
Installation Type
Pre-requisites
License and directory
Pre-installation summary
Installing...
INFORMATICA
Cancel

Installing C:\V901HF1\901HF1_Server_Installer_win32-x86\source\server\bin\Plug...

3%

# 安装PowerCenter Server 901

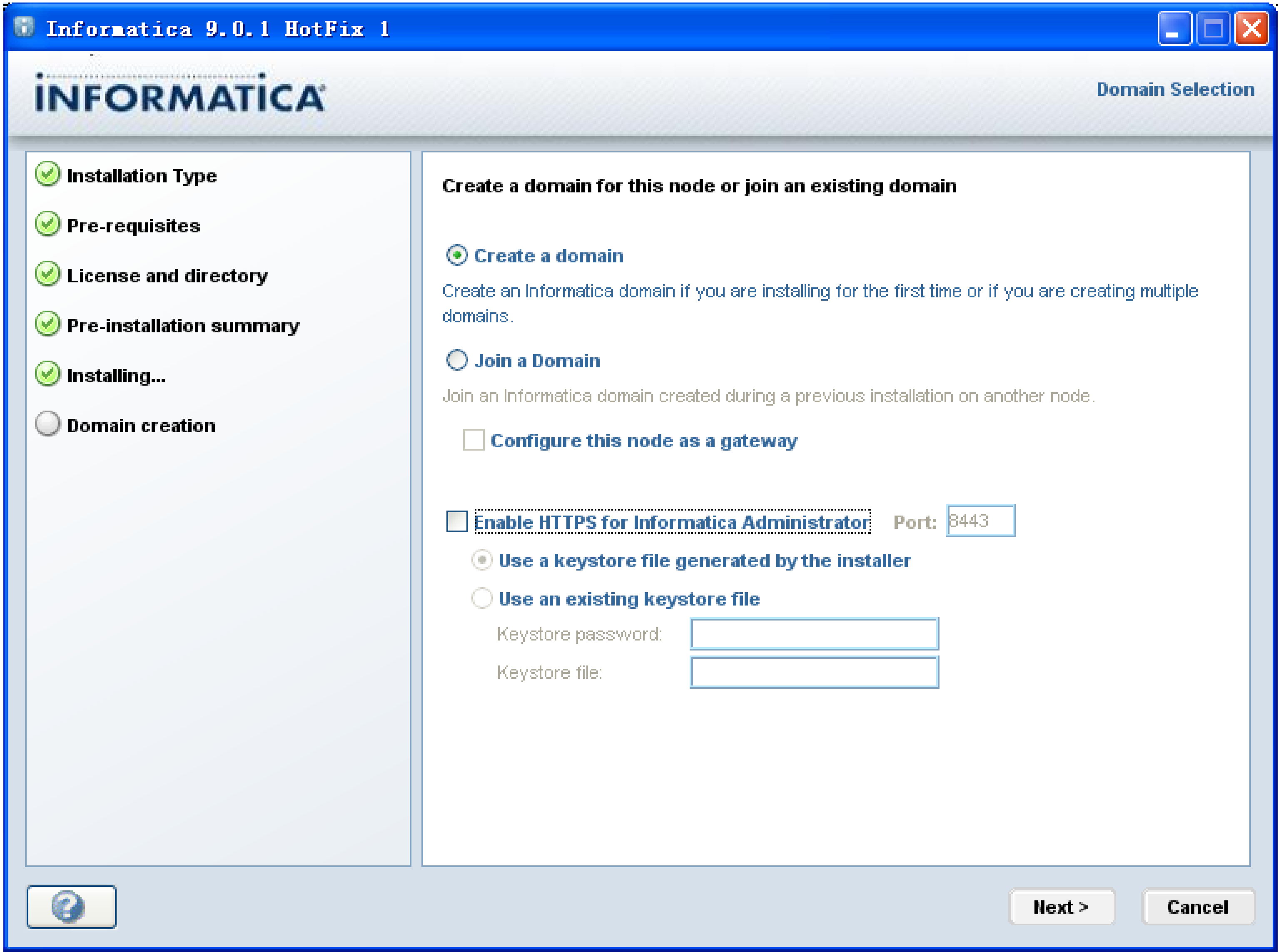

Informatica 9.0.1 HotFix 1

Domain Selection

- ✓ Installation Type
- ✓ Pre-requisites
- ✓ License and directory
- ✓ Pre-installation summary
- ✓ Installing...
- ○ Domain creation

Create a domain for this node or join an existing domain

● Create a domain

Create an Informatica domain if you are installing for the first time or if you are creating multiple domains.

○ Join a Domain

Join an Informatica domain created during a previous installation on another node.

☐ Configure this node as a gateway

☐ Enable HTTPS for Informatica Administrator Port: 8443

● Use a keystore file generated by the installer

○ Use an existing keystore file

Keystore password:

Keystore file:

# 安装PowerCenter Server 901

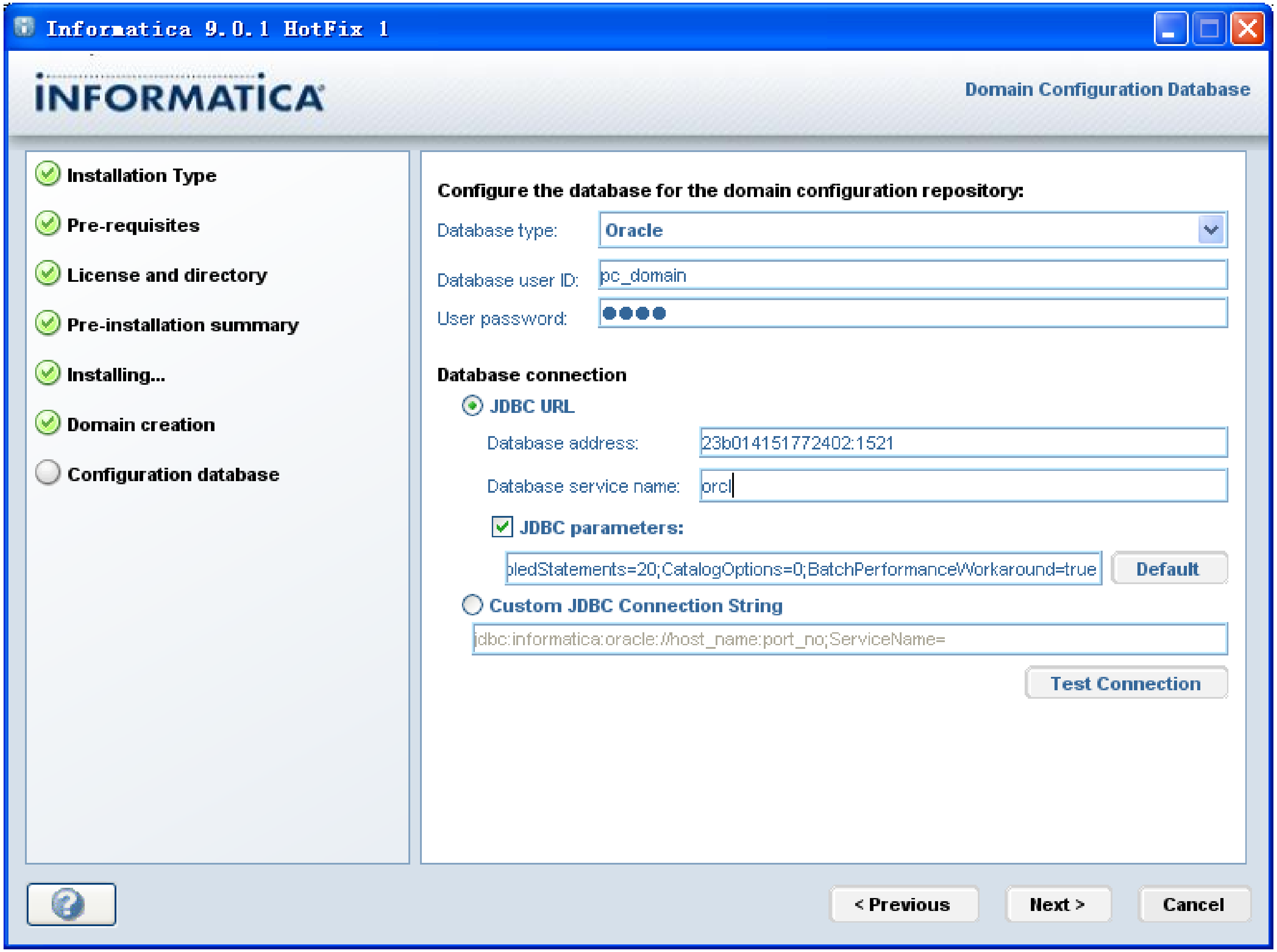
Informatica 9.0.1 HotFix 1
INFORMATICA
Domain Configuration Database
Installation Type
Pre-requisites
License and directory
Pre-installation summary
Installing...
Domain creation
Configuration database
Default
Test Connection
< Previous
Next >
Cancel

**Configure the database for the domain configuration repository:**

Database type: Oracle

Database user ID: pc_domain

User password: ●●●●

**Database connection**

● JDBC URL

Database address: 23b014151772402:1521

Database service name: orcl

☑ JDBC parameters:

bledStatements=20;CatalogOptions=0;BatchPerformanceWorkaround=true

○ Custom JDBC Connection String

jdbc:informatica:oracle://host_name:port_no;ServiceName=

点击”Test Connection”，确认连接测试通过。

# 安装PowerCenter Server 901

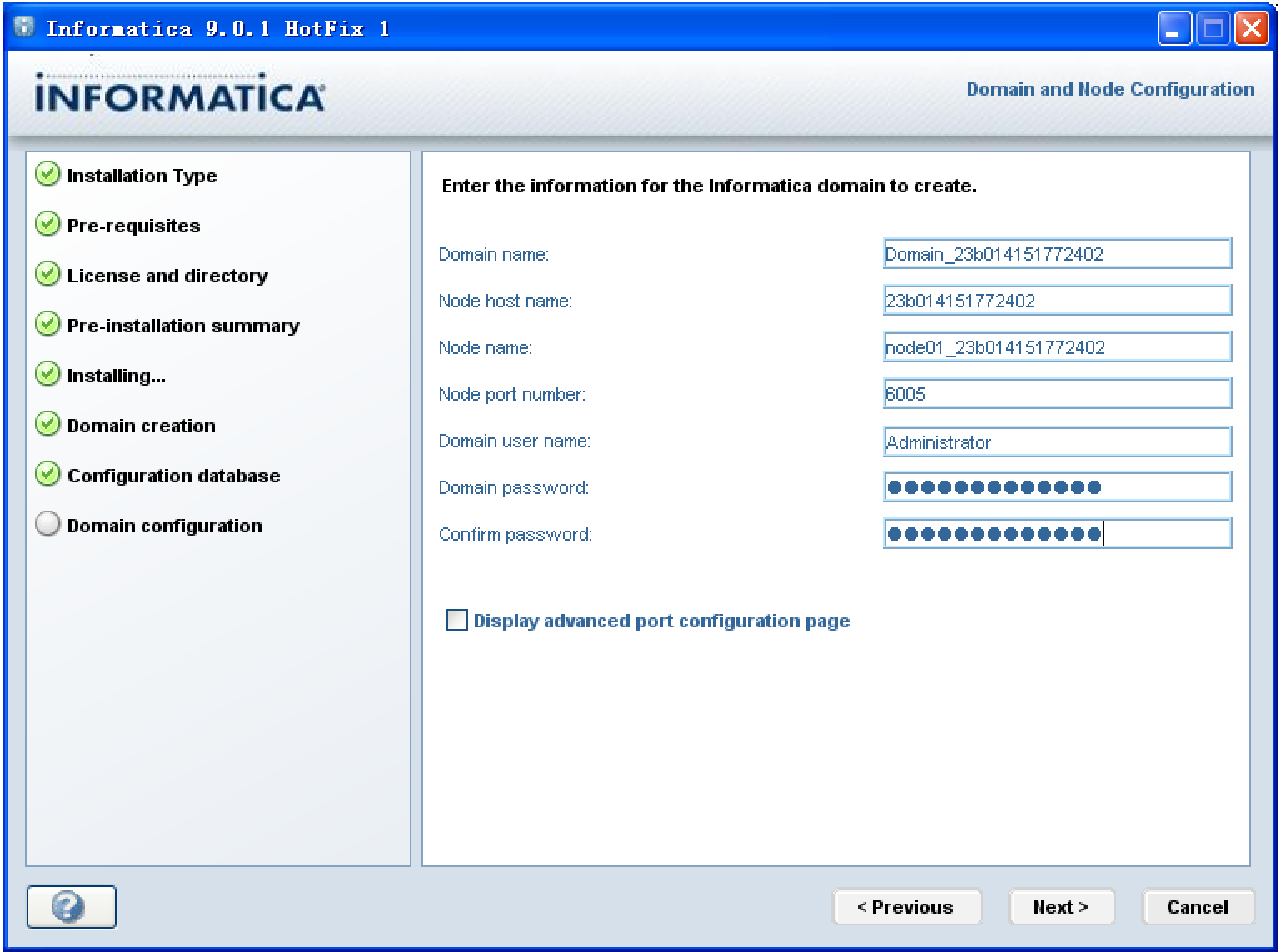

Informatica 9.0.1 HotFix 1
INFORMATICA
Domain and Node Configuration
Installation Type
Pre-requisites
License and directory
Pre-installation summary
Installing...
Domain creation
Configuration database
Domain configuration
< Previous
Next >
Cancel

Enter the information for the Informatica domain to create.

Domain name: Domain_23b014151772402

Node host name: 23b014151772402

Node name: node01_23b014151772402

Node port number: 6005

Domain user name: Administrator

Domain password: ●●●●●●●●●●●●●

Confirm password: ●●●●●●●●●●●●●

☐ Display advanced port configuration page

# 安装PowerCenter Server 901

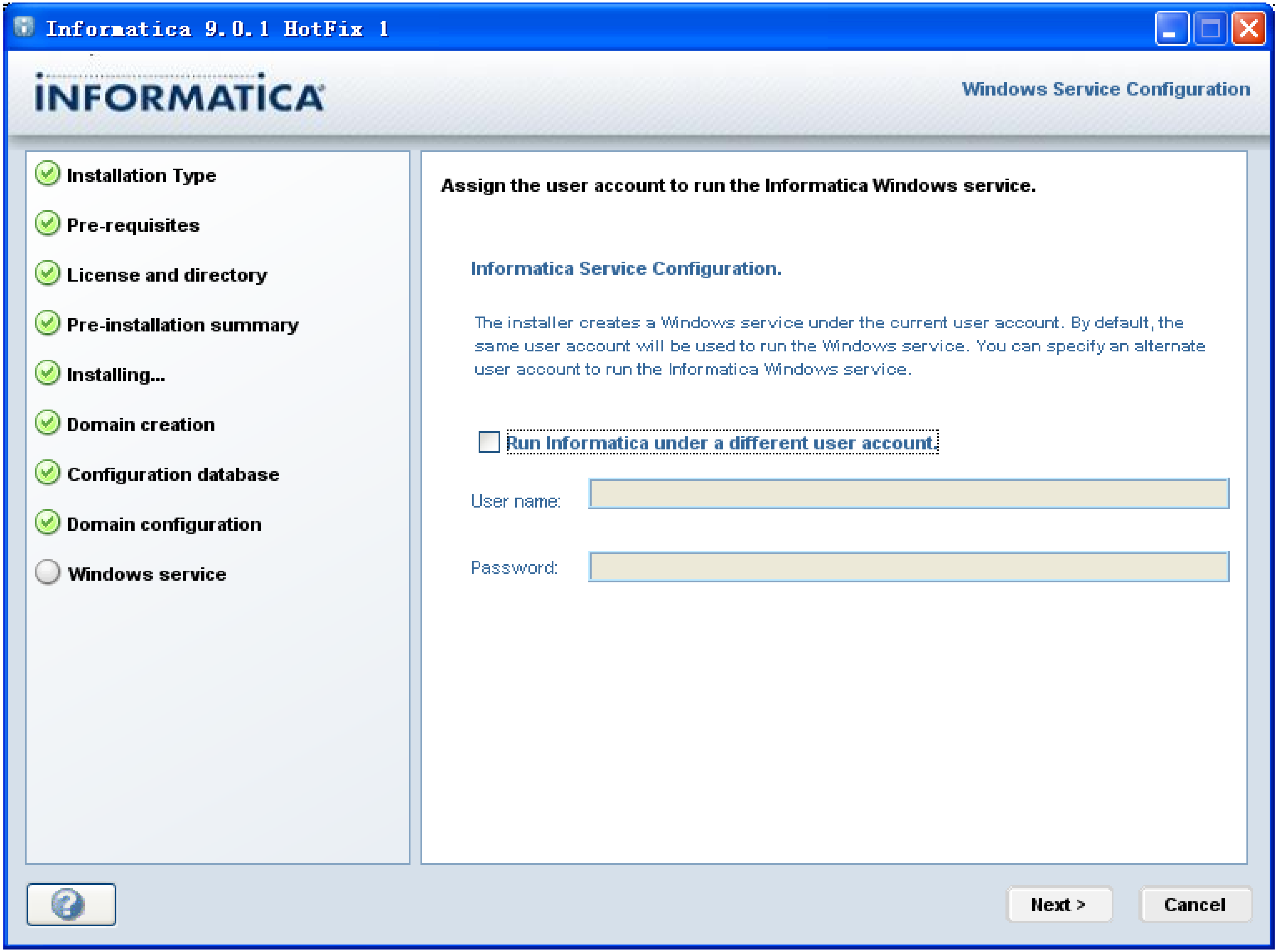
Informatica 9.0.1 HotFix 1
INFORMATICA
Windows Service Configuration
Installation Type
Pre-requisites
License and directory
Pre-installation summary
Installing...
Domain creation
Configuration database
Domain configuration
Windows service
Next >
Cancel

**Assign the user account to run the Informatica Windows service.**

**Informatica Service Configuration.**

The installer creates a Windows service under the current user account. By default, the same user account will be used to run the Windows service. You can specify an alternate user account to run the Informatica Windows service.

☐ Run Informatica under a different user account.

User name:

Password:

# 安装PowerCenter Server 901

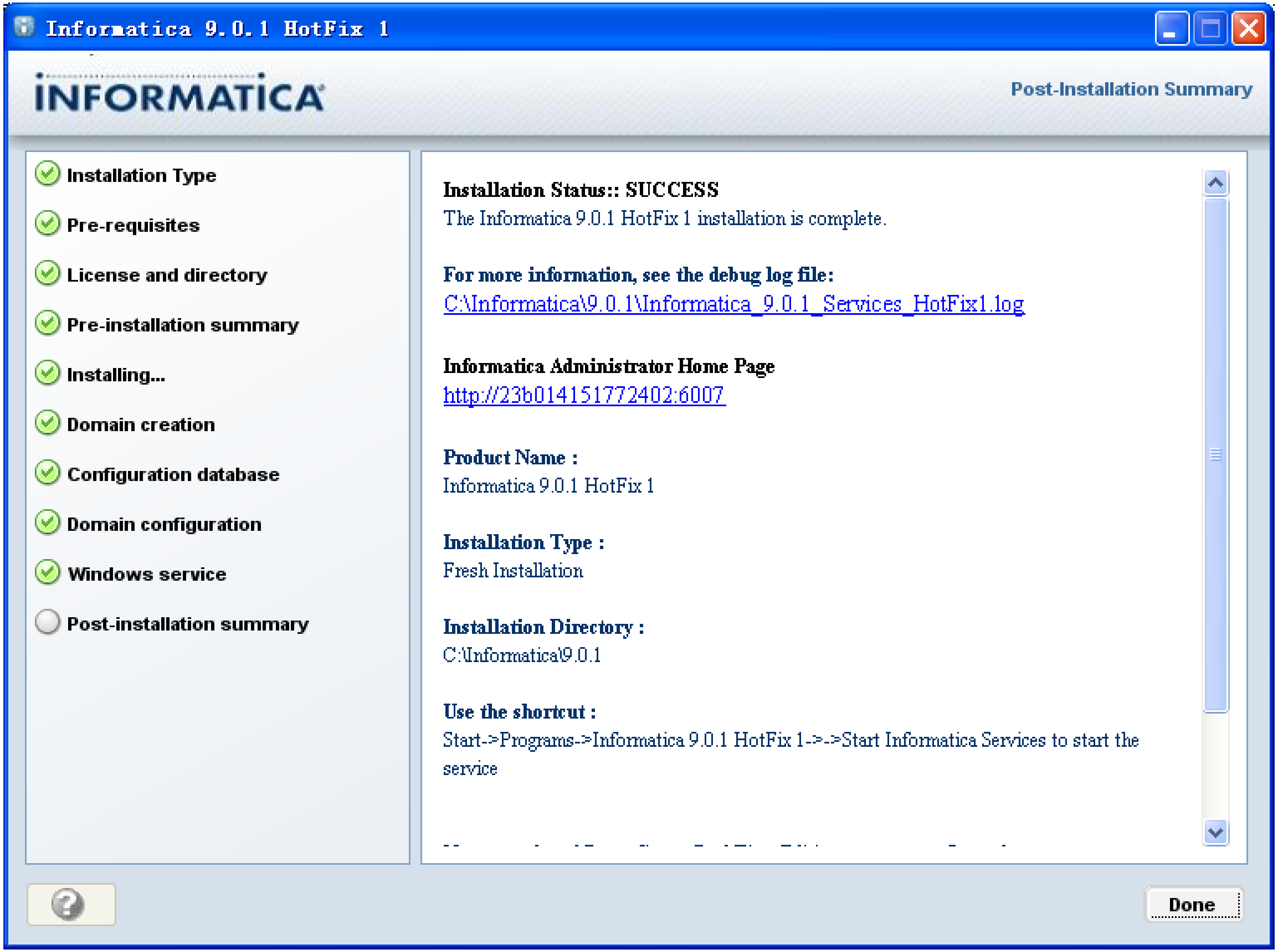
Informatica 9.0.1 HotFix 1
INFORMATICA
Post-Installation Summary
Installation Type
Pre-requisites
License and directory
Pre-installation summary
Installing...
Domain creation
Configuration database
Domain configuration
Windows service
Post-installation summary
Done

**Installation Status:: SUCCESS**
The Informatica 9.0.1 HotFix 1 installation is complete.

**For more information, see the debug log file:**
C:\Informatica\9.0.1\Informatica_9.0.1_Services_HotFix1.log

**Informatica Administrator Home Page**
http://23b014151772402:6007

**Product Name :**
Informatica 9.0.1 HotFix 1

**Installation Type :**
Fresh Installation

**Installation Directory :**
C:\Informatica\9.0.1

**Use the shortcut :**
Start->Programs->Informatica 9.0.1 HotFix 1->->Start Informatica Services to start the service

# 创建PowerCenter Repository Service

在IE中打开: http://23b014151772402:6007/administrator/

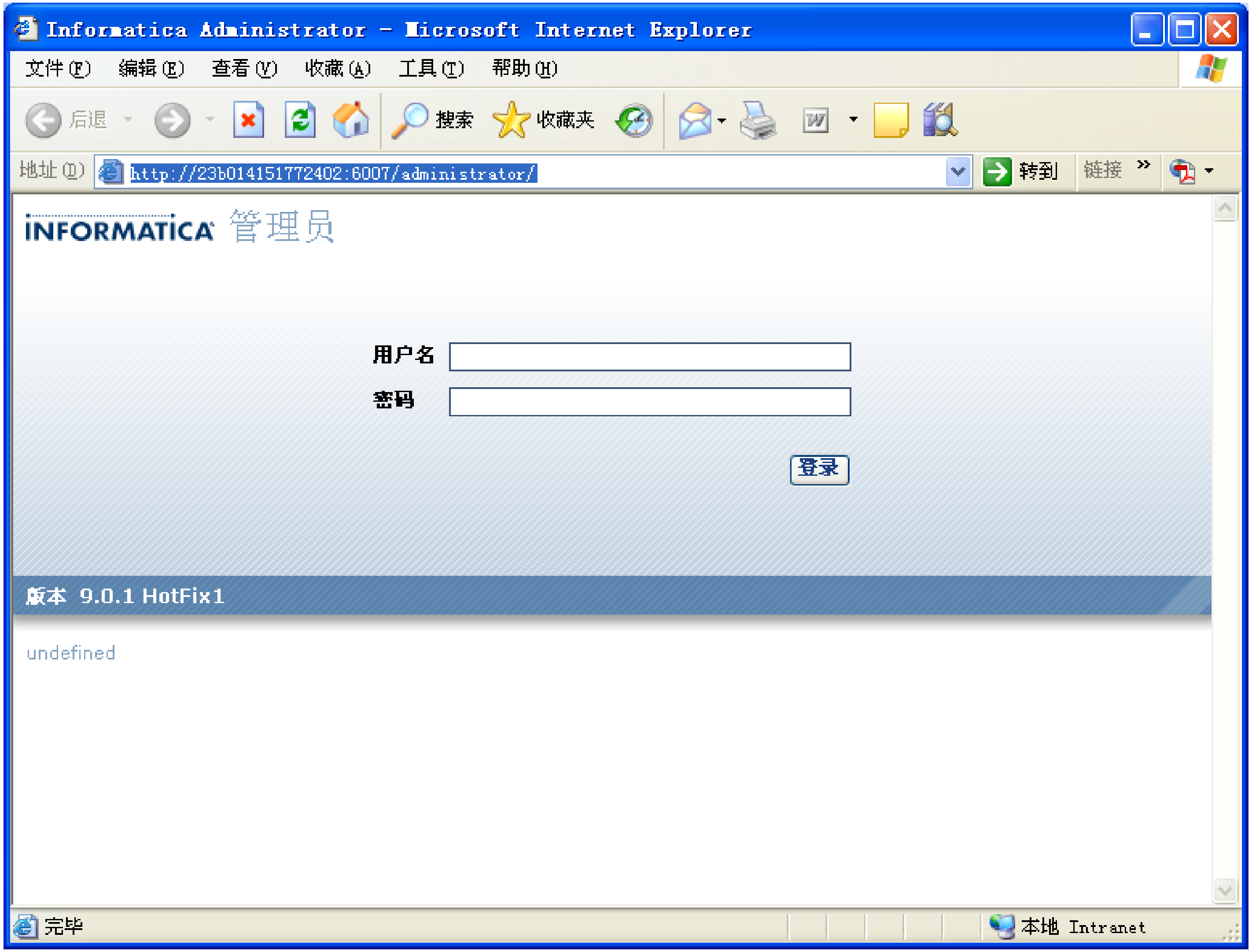
Informatica Administrator - Microsoft Internet Explorer
文件(F) 编辑(E) 查看(V) 收藏(A) 工具(T) 帮助(H)
后退
搜索
收藏夹
地址(D)
http://23b014151772402:6007/administrator/
转到
链接
INFORMATICA 管理员
用户名
密码
登录
版本 9.0.1 HotFix1
undefined
完毕
本地 Intranet

# 创建PowerCenter Repository Service

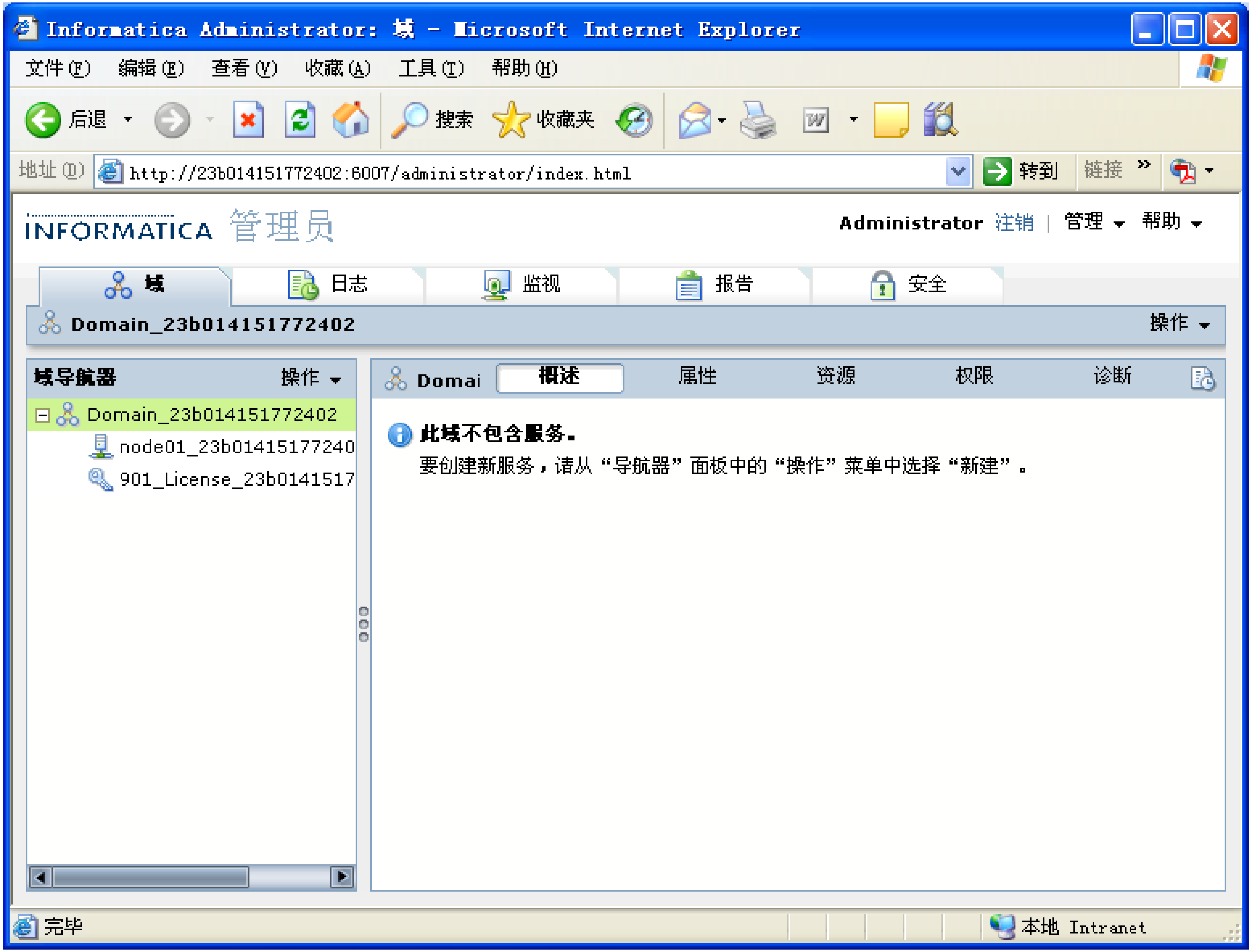
Informatica Administrator: 域 - Microsoft Internet Explorer
文件(F) 编辑(E) 查看(V) 收藏(A) 工具(T) 帮助(H)
后退
搜索
收藏夹
地址(D)
转到
链接
INFORMATICA 管理员
Administrator 注销 | 管理 帮助
域
日志
监视
报告
安全
操作
域导航器
操作
Domai
概述
属性
资源
权限
诊断
完毕
本地 Intranet

http://23b014151772402:6007/administrator/index.html

Domain_23b014151772402

- Domain_23b014151772402
  - node01_23b01415177240
  - 901_License_23b0141517

**此域不包含服务。**

要创建新服务，请从“导航器”面板中的“操作”菜单中选择“新建”。

# 创建PowerCenter Repository Service

创建PowerCenter Repository Service

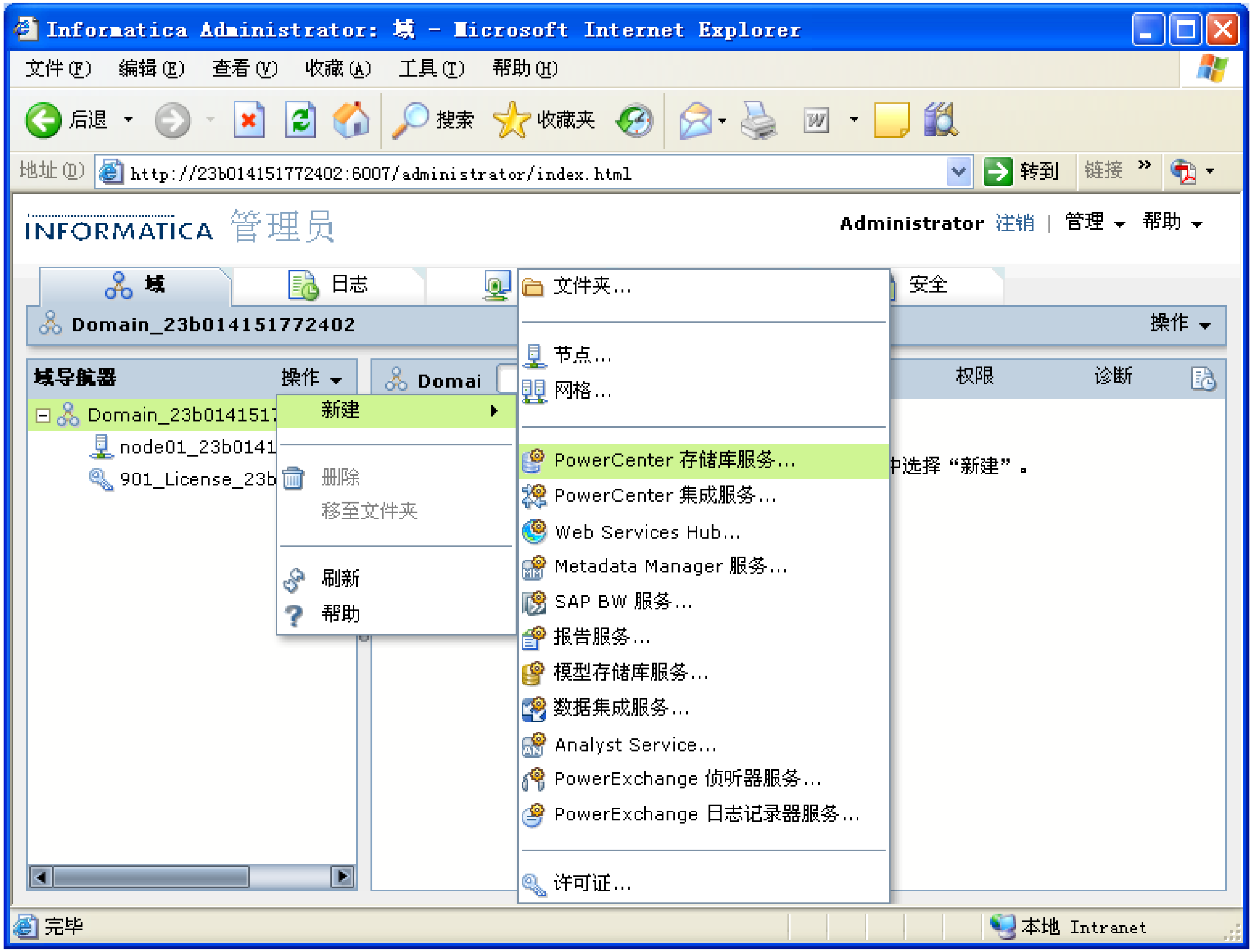
Informatica Administrator: 域 - Microsoft Internet Explorer
文件(F) 编辑(E) 查看(V) 收藏(A) 工具(T) 帮助(H)
后退 搜索 收藏夹
地址(D) http://23b014151772402:6007/administrator/index.html
转到 链接
INFORMATICA 管理员
Administrator 注销 | 管理 帮助
域 日志 安全
Domain_23b014151772402
操作
域导航器 操作
Domai
权限 诊断
Domain_23b0141517
node01_23b0141
901_License_23b
新建
删除
移至文件夹
刷新
帮助
文件夹...
节点...
网格...
PowerCenter 存储库服务...
PowerCenter 集成服务...
Web Services Hub...
Metadata Manager 服务...
SAP BW 服务...
报告服务...
模型存储库服务...
数据集成服务...
Analyst Service...
PowerExchange 侦听器服务...
PowerExchange 日志记录器服务...
许可证...
中选择“新建”。
完毕
本地 Intranet

# 创建PowerCenter Repository Service

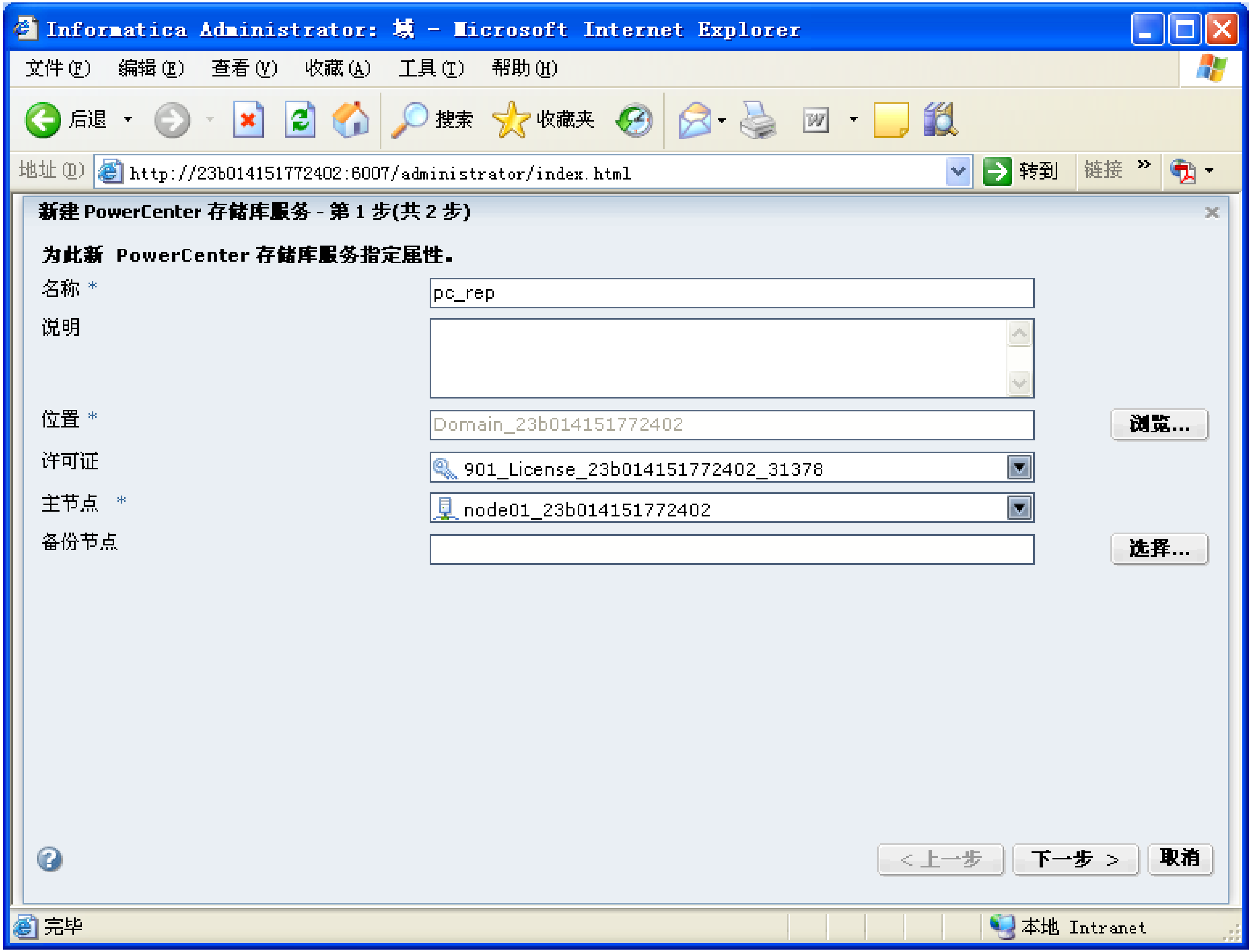
Informatica Administrator: 域 - Microsoft Internet Explorer
文件(F) 编辑(E) 查看(V) 收藏(A) 工具(T) 帮助(H)
后退
搜索
收藏夹
地址(D) http://23b014151772402:6007/administrator/index.html
转到
链接
浏览...
选择...
< 上一步
下一步 >
取消
完毕
本地 Intranet

新建 PowerCenter 存储库服务 - 第 1 步(共 2 步)

为此新 PowerCenter 存储库服务指定属性。

| | |
|---|---|
| 名称 * | pc_rep |
| 说明 | |
| 位置 * | Domain_23b014151772402 |
| 许可证 | 901_License_23b014151772402_31378 |
| 主节点 * | node01_23b014151772402 |
| 备份节点 | |

# 创建PowerCenter Repository Service

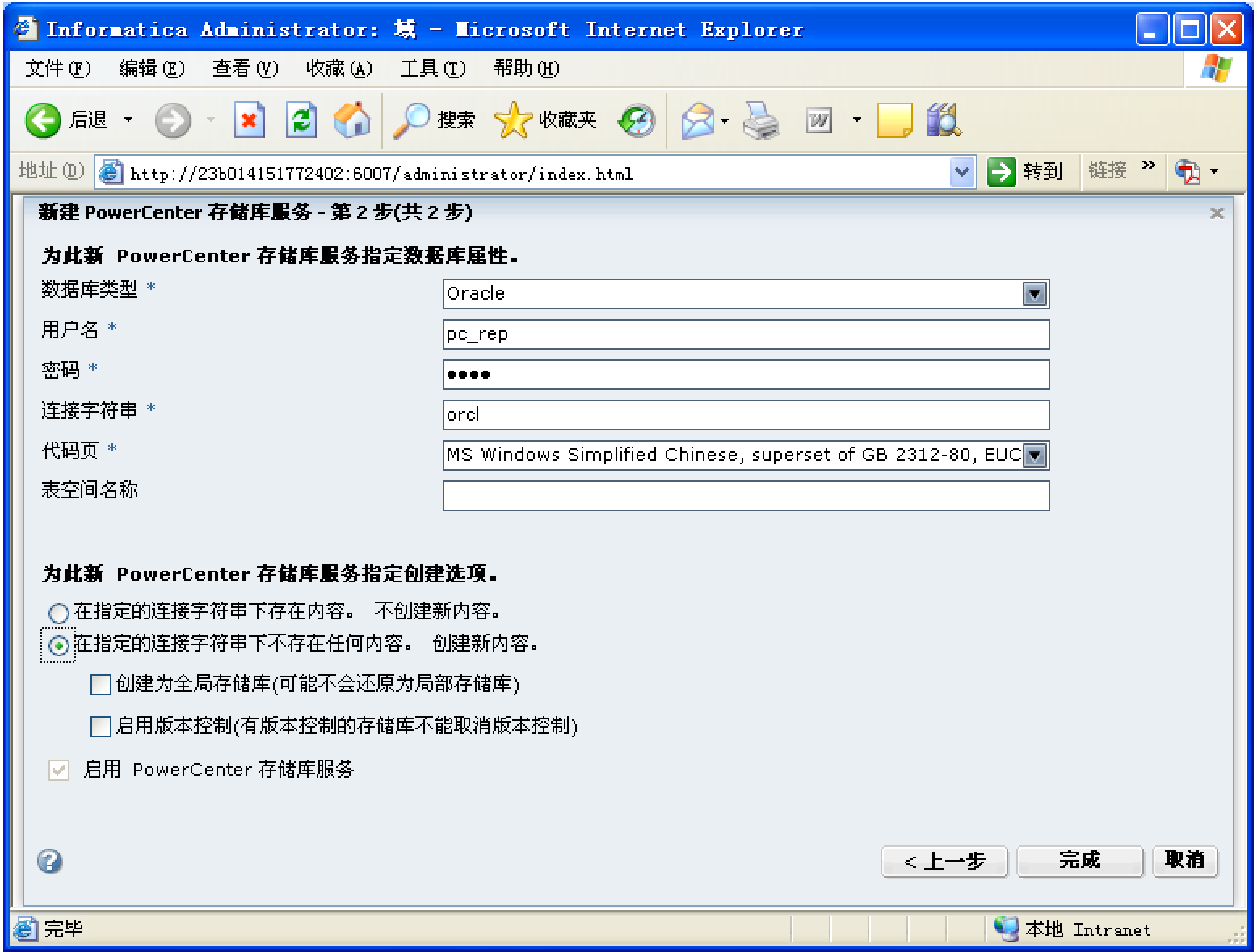
Informatica Administrator: 域 - Microsoft Internet Explorer
文件(F) 编辑(E) 查看(V) 收藏(A) 工具(T) 帮助(H)
后退
搜索
收藏夹
地址(D) http://23b014151772402:6007/administrator/index.html
转到
链接
< 上一步
完成
取消
完毕
本地 Intranet

**新建 PowerCenter 存储库服务 - 第 2 步(共 2 步)**

**为此新 PowerCenter 存储库服务指定数据库属性。**

| | |
|---|---|
| 数据库类型 * | Oracle |
| 用户名 * | pc_rep |
| 密码 * | •••• |
| 连接字符串 * | orcl |
| 代码页 * | MS Windows Simplified Chinese, superset of GB 2312-80, EUC |
| 表空间名称 | |

**为此新 PowerCenter 存储库服务指定创建选项。**

○ 在指定的连接字符串下存在内容。 不创建新内容。

● 在指定的连接字符串下不存在任何内容。 创建新内容。

- □ 创建为全局存储库(可能不会还原为局部存储库)
- □ 启用版本控制(有版本控制的存储库不能取消版本控制)

☑ 启用 PowerCenter 存储库服务

# 创建PowerCenter Repository Service

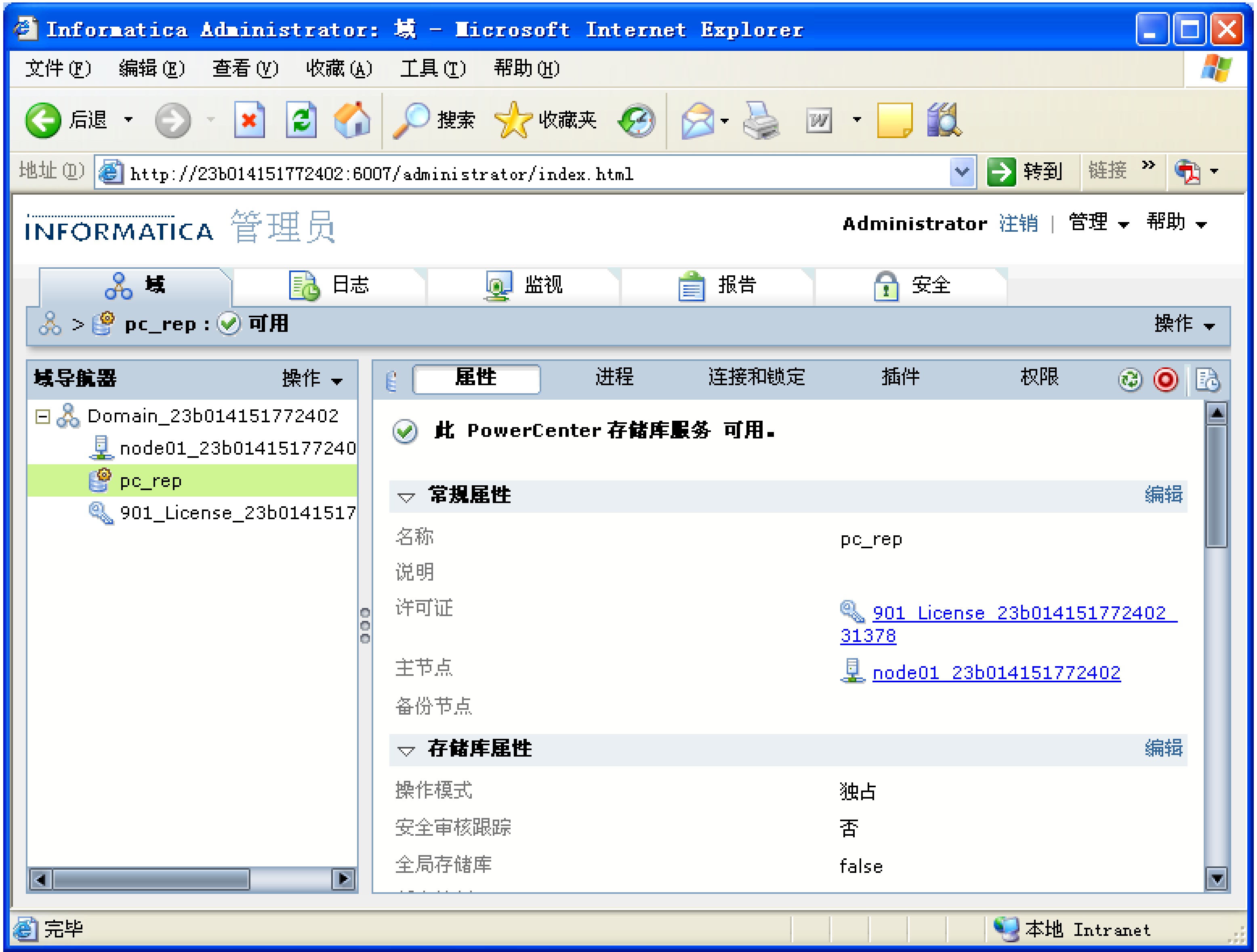
Informatica Administrator: 域 - Microsoft Internet Explorer
文件(F)
编辑(E)
查看(V)
收藏(A)
工具(T)
帮助(H)
后退
搜索
收藏夹
地址(D)
转到
链接
INFORMATICA 管理员
Administrator
注销
管理
帮助
域
日志
监视
报告
安全
> pc_rep : 可用
操作
域导航器
操作
Domain_23b014151772402
node01_23b01415177240
pc_rep
901_License_23b0141517
属性
进程
连接和锁定
插件
权限
完毕
本地 Intranet

地址(D) http://23b014151772402:6007/administrator/index.html

此 PowerCenter 存储库服务 可用。

**常规属性** 编辑

| | |
|---|---|
| 名称 | pc_rep |
| 说明 | |
| 许可证 | 901_License_23b014151772402_31378 |
| 主节点 | node01_23b014151772402 |
| 备份节点 | |

**存储库属性** 编辑

| | |
|---|---|
| 操作模式 | 独占 |
| 安全审核跟踪 | 否 |
| 全局存储库 | false |

# 创建PowerCenter Repository Service

编辑Repository Properties-> Operation Mode(操作模式)
由 Exclusive(独占) 模式，改为 Normal(普通) 模式.

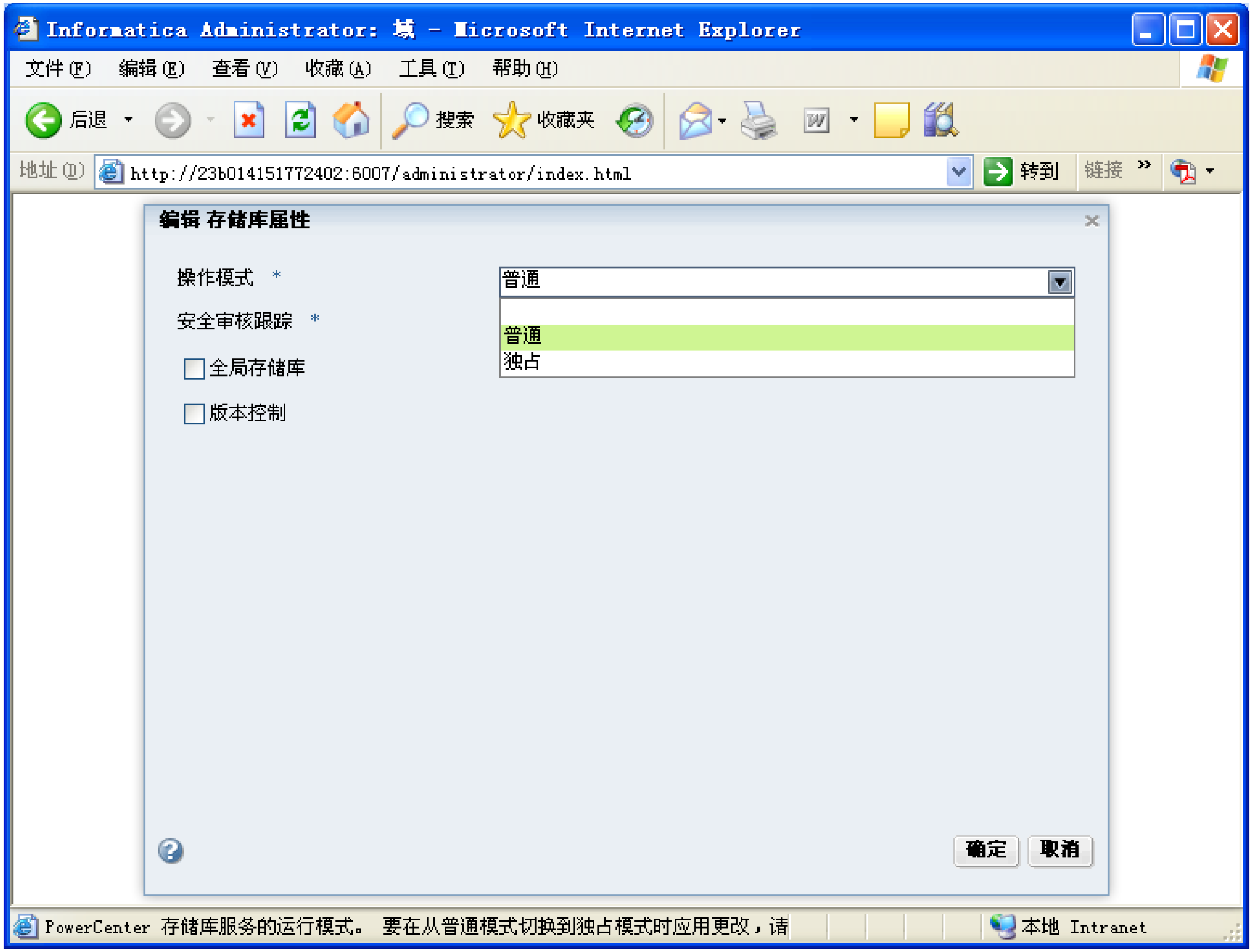
Informatica Administrator: 域 - Microsoft Internet Explorer
文件(F) 编辑(E) 查看(V) 收藏(A) 工具(T) 帮助(H)
后退
搜索
收藏夹
地址(D)
http://23b014151772402:6007/administrator/index.html
转到
链接
编辑 存储库属性
确定
取消
本地 Intranet

操作模式 * 普通
- 普通
- 独占

安全审核跟踪 *

☐ 全局存储库

☐ 版本控制

PowerCenter 存储库服务的运行模式。 要在从普通模式切换到独占模式时应用更改，请

# 创建PowerCenter Repository Service

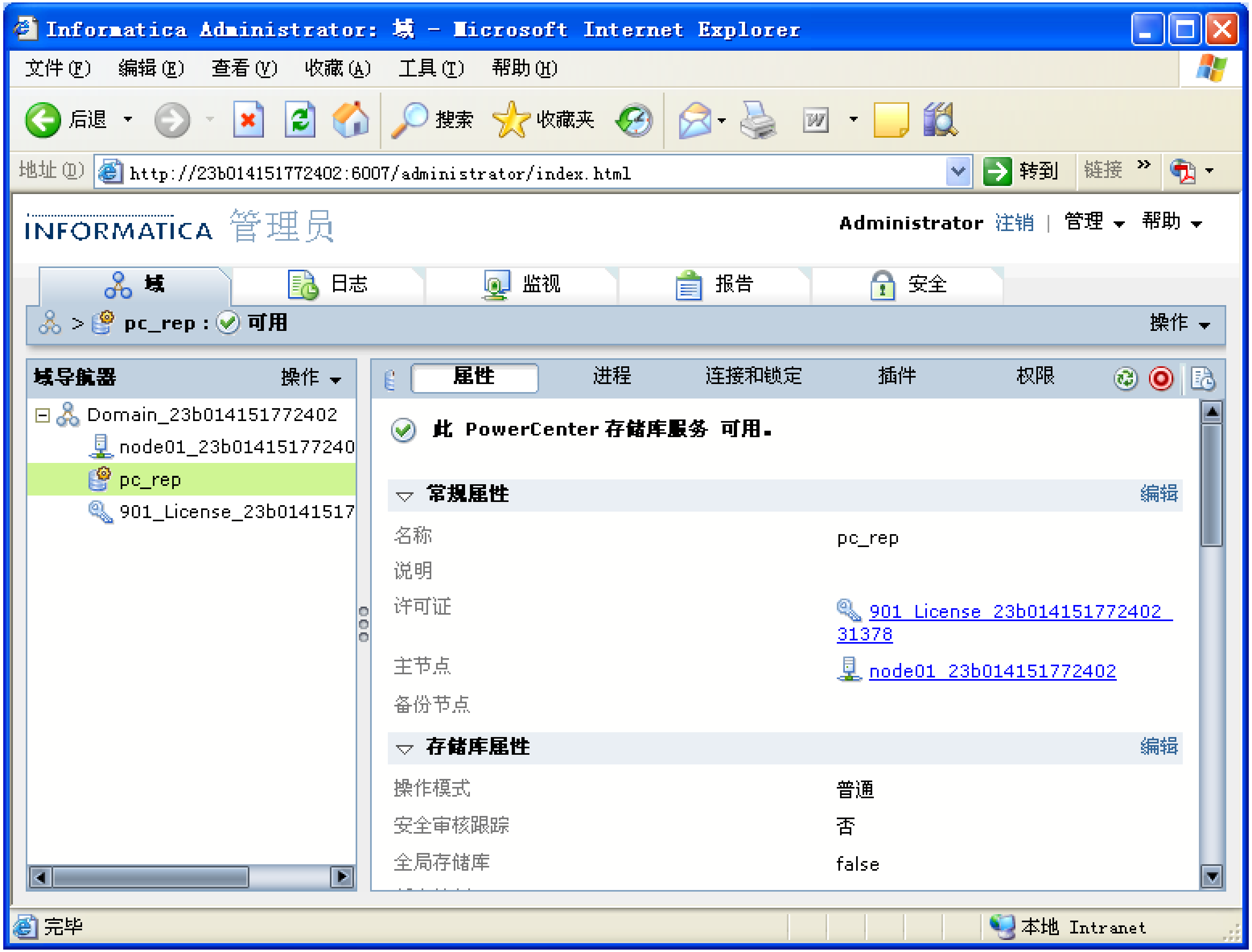
Informatica Administrator: 域 - Microsoft Internet Explorer
文件(F) 编辑(E) 查看(V) 收藏(A) 工具(T) 帮助(H)
后退 搜索 收藏夹
地址(D) http://23b014151772402:6007/administrator/index.html
转到 链接
INFORMATICA 管理员
Administrator 注销 | 管理 帮助
域 日志 监视 报告 安全
pc_rep : 可用
操作
域导航器 操作
Domain_23b014151772402
node01_23b01415177240
pc_rep
901_License_23b0141517
属性 进程 连接和锁定 插件 权限
编辑
完毕
本地 Intranet

此 PowerCenter 存储库服务 可用。

**常规属性**

| | |
|---|---|
| 名称 | pc_rep |
| 说明 | |
| 许可证 | 901_License_23b014151772402_31378 |
| 主节点 | node01_23b014151772402 |
| 备份节点 | |

**存储库属性**

| | |
|---|---|
| 操作模式 | 普通 |
| 安全审核跟踪 | 否 |
| 全局存储库 | false |

# 创建PowerCenter Integration Service

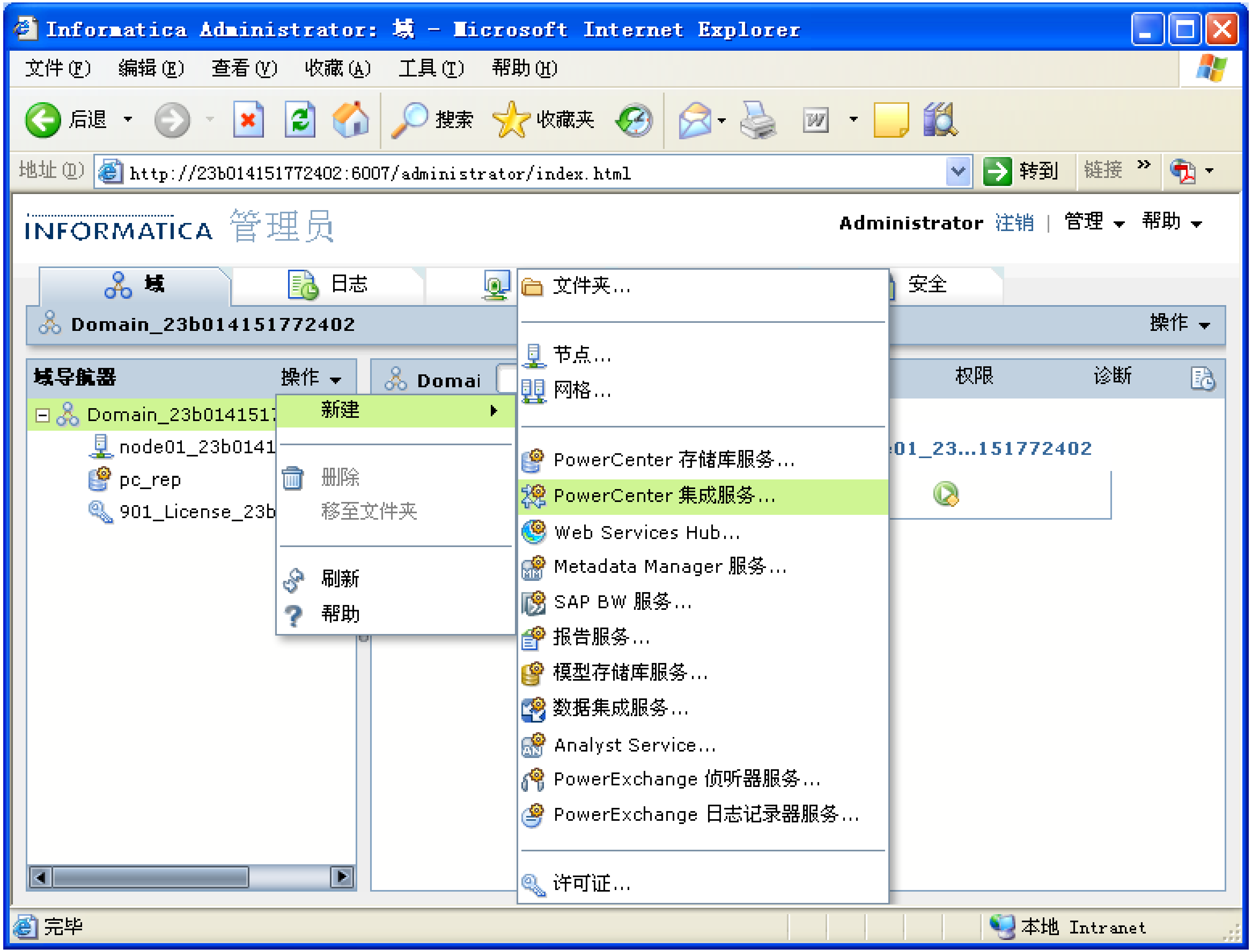
Informatica Administrator: 域 - Microsoft Internet Explorer
文件(F) 编辑(E) 查看(V) 收藏(A) 工具(T) 帮助(H)
后退
搜索
收藏夹
地址(D)
http://23b014151772402:6007/administrator/index.html
转到
链接
INFORMATICA 管理员
Administrator 注销 | 管理 帮助
域
日志
安全
Domain_23b014151772402
操作
域导航器
操作
Domai
Domain_23b0141517
node01_23b0141
pc_rep
901_License_23b
新建
删除
移至文件夹
刷新
帮助
文件夹...
节点...
网格...
PowerCenter 存储库服务...
PowerCenter 集成服务...
Web Services Hub...
Metadata Manager 服务...
SAP BW 服务...
报告服务...
模型存储库服务...
数据集成服务...
Analyst Service...
PowerExchange 侦听器服务...
PowerExchange 日志记录器服务...
许可证...
权限
诊断
:01_23...151772402
完毕
本地 Intranet

# 创建PowerCenter Integration Service

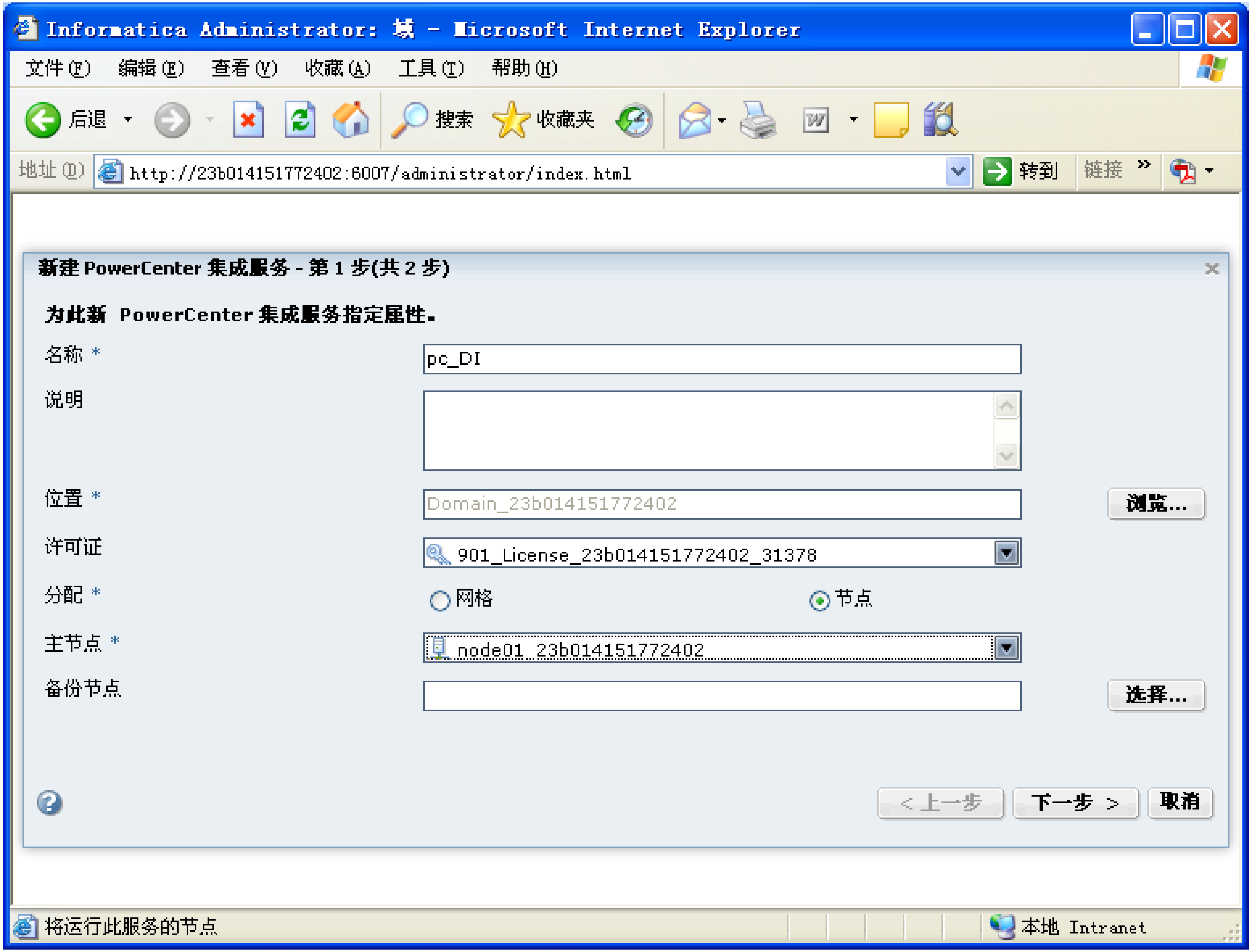
Informatica Administrator: 域 - Microsoft Internet Explorer
文件(F) 编辑(E) 查看(V) 收藏(A) 工具(T) 帮助(H)
后退
搜索
收藏夹
地址(D)
转到
链接
浏览...
选择...
< 上一步
下一步 >
取消
本地 Intranet

http://23b014151772402:6007/administrator/index.html

**新建 PowerCenter 集成服务 - 第 1 步(共 2 步)**

**为此新 PowerCenter 集成服务指定属性。**

| | |
|---|---|
| 名称 * | pc_DI |
| 说明 | |
| 位置 * | Domain_23b014151772402 |
| 许可证 | 901_License_23b014151772402_31378 |
| 分配 * | ○ 网格 ● 节点 |
| 主节点 * | node01_23b014151772402 |
| 备份节点 | |

将运行此服务的节点

# 创建PowerCenter Integration Service

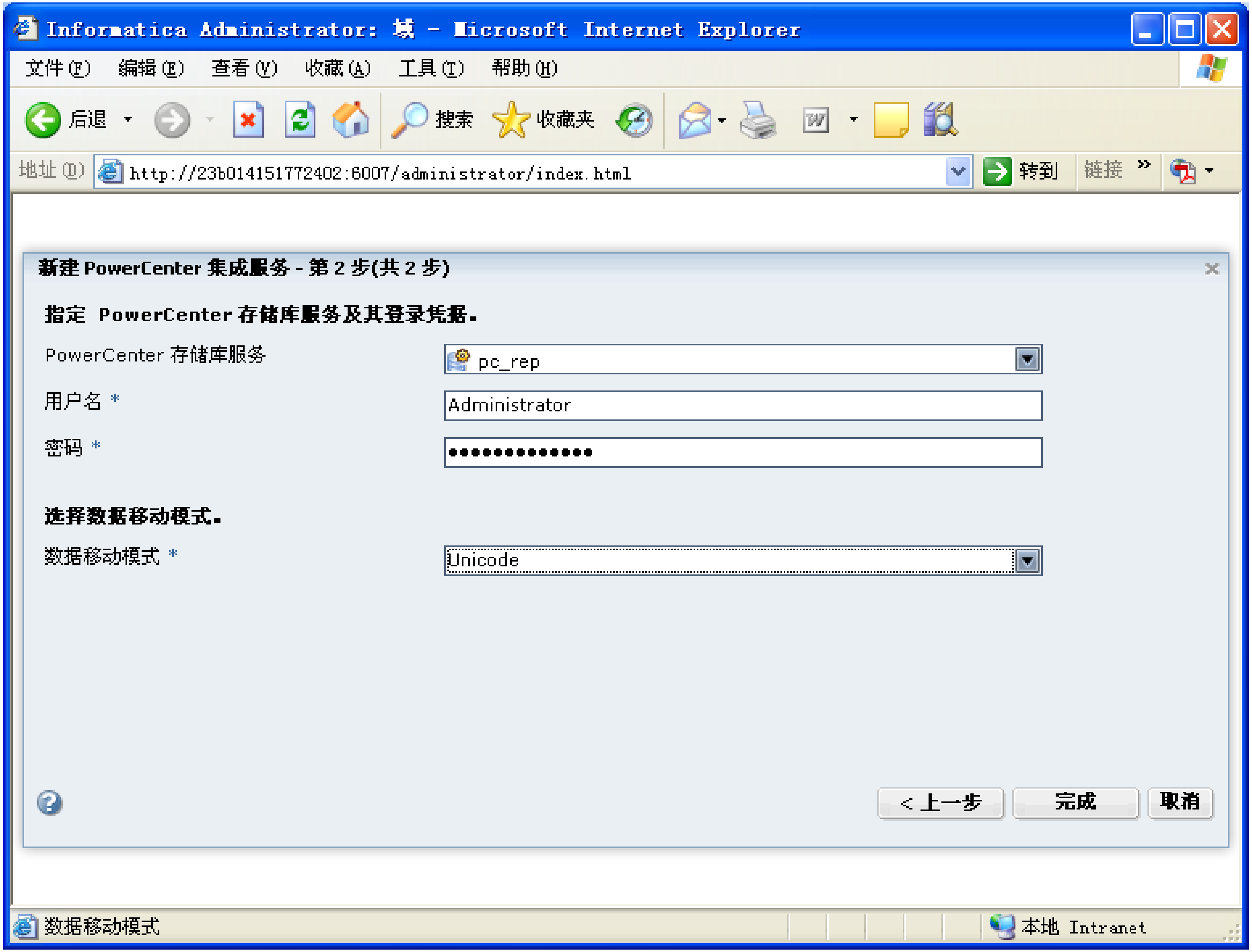

Informatica Administrator: 域 - Microsoft Internet Explorer
文件(F) 编辑(E) 查看(V) 收藏(A) 工具(T) 帮助(H)
后退 搜索 收藏夹
地址(D) http://23b014151772402:6007/administrator/index.html
转到 链接
数据移动模式
本地 Intranet

**新建 PowerCenter 集成服务 - 第 2 步(共 2 步)**

**指定 PowerCenter 存储库服务及其登录凭据。**

PowerCenter 存储库服务: pc_rep

用户名 *: Administrator

密码 *: ••••••••••••••

**选择数据移动模式。**

数据移动模式 *: Unicode

< 上一步
完成
取消

# 创建PowerCenter Integration Service

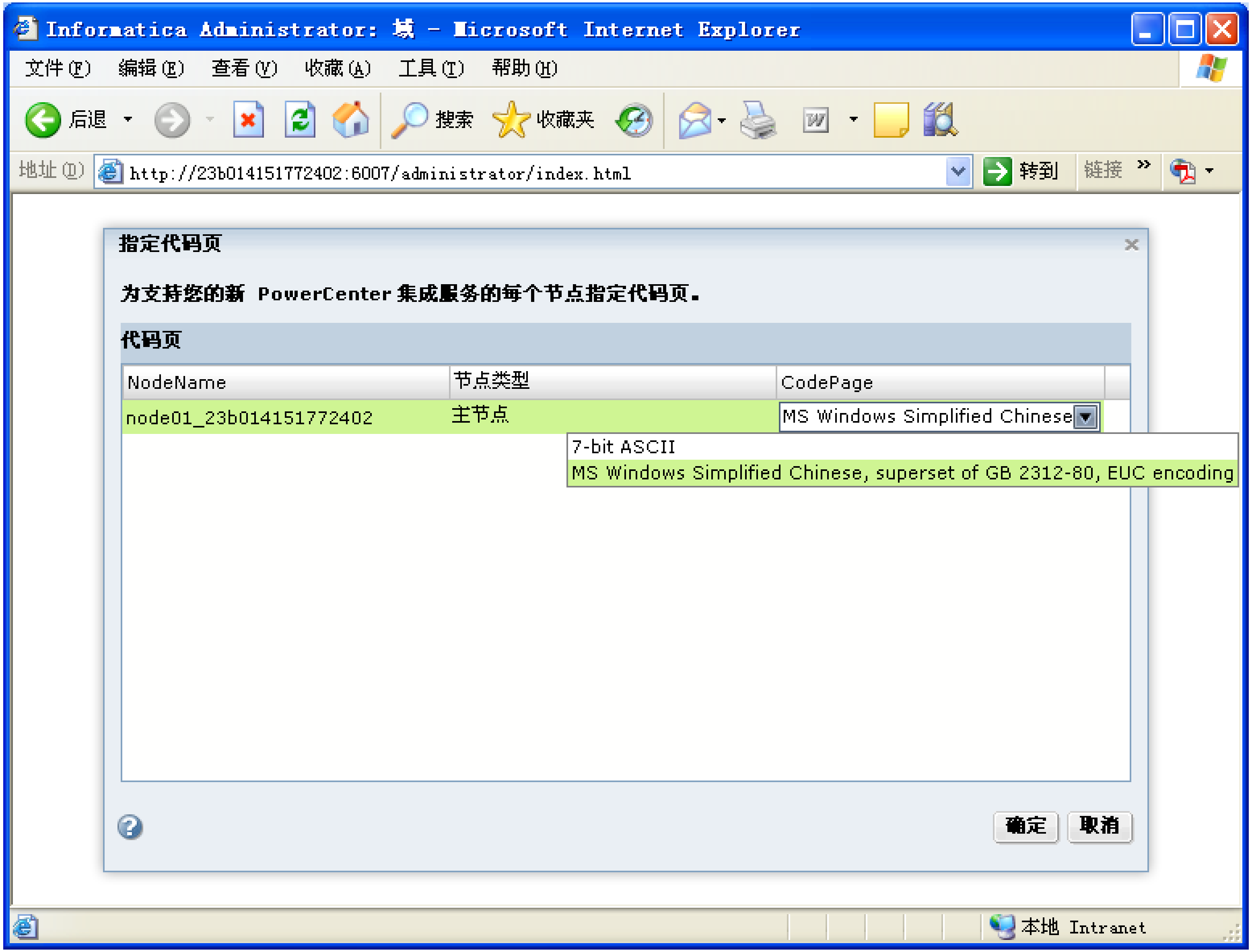

Informatica Administrator: 域 - Microsoft Internet Explorer
文件(F) 编辑(E) 查看(V) 收藏(A) 工具(T) 帮助(H)
后退
搜索
收藏夹
地址(D)
转到
链接
本地 Intranet

http://23b014151772402:6007/administrator/index.html

**指定代码页**

**为支持您的新 PowerCenter 集成服务的每个节点指定代码页。**

**代码页**

| NodeName | 节点类型 | CodePage |
|---|---|---|
| node01_23b014151772402 | 主节点 | MS Windows Simplified Chinese |

7-bit ASCII
MS Windows Simplified Chinese, superset of GB 2312-80, EUC encoding

确定
取消

# 创建PowerCenter Integration Service

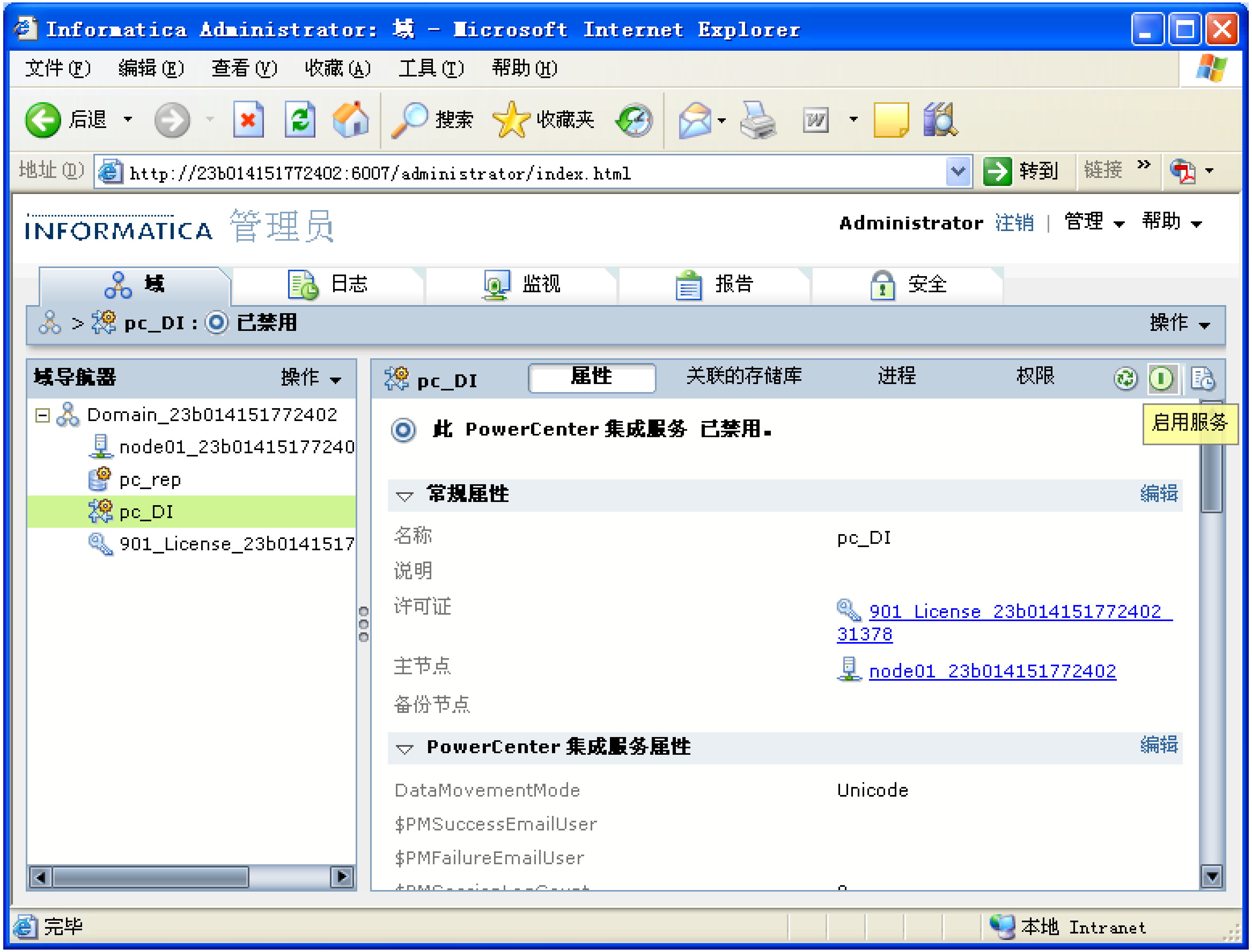
Informatica Administrator: 域 - Microsoft Internet Explorer
文件(F) 编辑(E) 查看(V) 收藏(A) 工具(T) 帮助(H)
后退
搜索
收藏夹
地址(D) http://23b014151772402:6007/administrator/index.html
转到
链接
INFORMATICA 管理员
Administrator 注销 | 管理 帮助
域
日志
监视
报告
安全
pc_DI : 已禁用
操作
域导航器
操作
Domain_23b014151772402
node01_23b01415177240
pc_rep
pc_DI
901_License_23b0141517
pc_DI
属性
关联的存储库
进程
权限
启用服务
编辑
编辑
完毕
本地 Intranet

此 PowerCenter 集成服务 已禁用。

**常规属性**

| | |
|---|---|
| 名称 | pc_DI |
| 说明 | |
| 许可证 | 901_License_23b014151772402_31378 |
| 主节点 | node01_23b014151772402 |
| 备份节点 | |

**PowerCenter 集成服务属性**

| | |
|---|---|
| DataMovementMode | Unicode |
| $PMSuccessEmailUser | |
| $PMFailureEmailUser | |

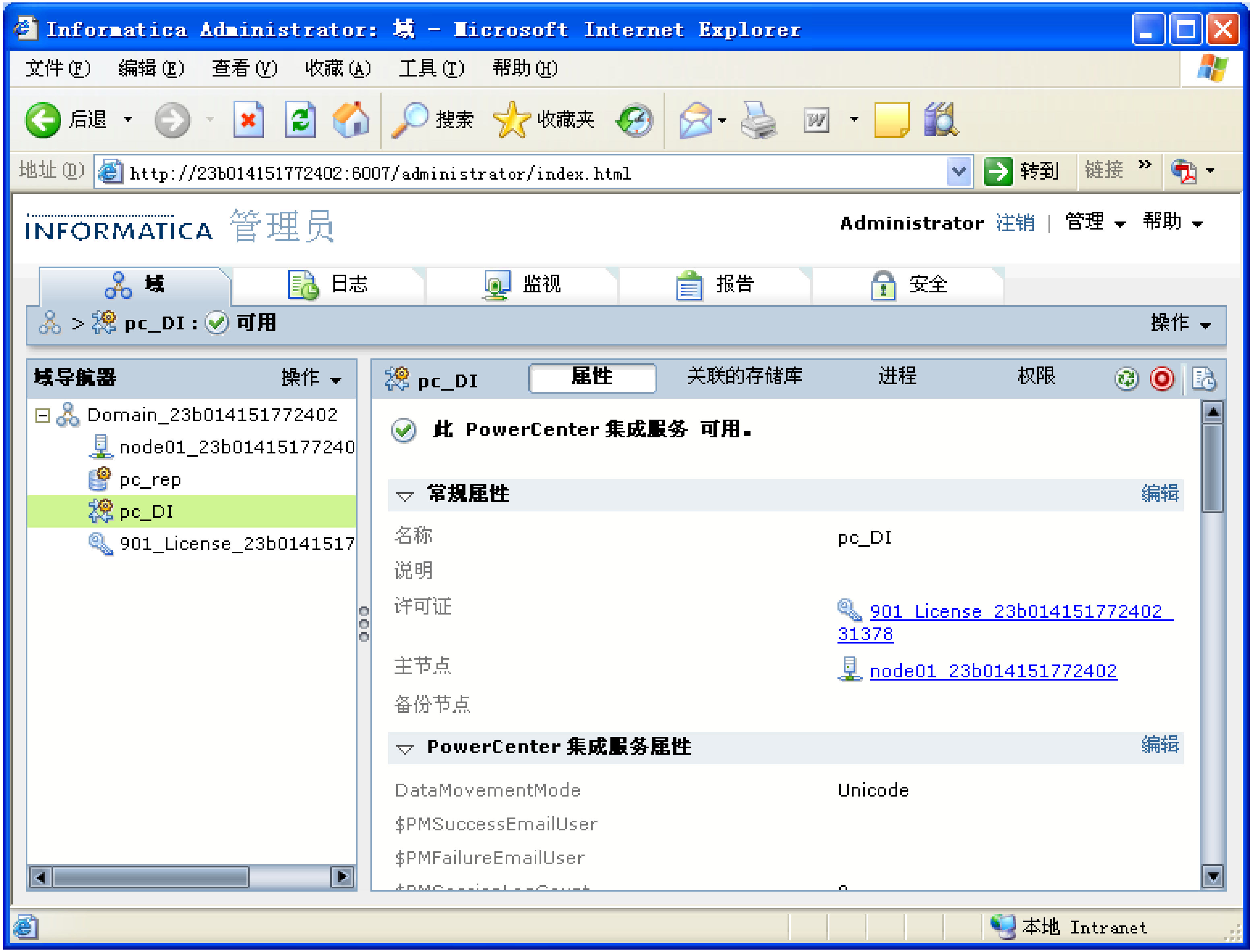
Informatica Administrator: 域 - Microsoft Internet Explorer
文件(F)
编辑(E)
查看(V)
收藏(A)
工具(T)
帮助(H)
后退
搜索
收藏夹
地址(D)
http://23b014151772402:6007/administrator/index.html
转到
链接
INFORMATICA 管理员
Administrator
注销
管理
帮助
域
日志
监视
报告
安全
pc_DI : 可用
操作
域导航器
操作
Domain_23b014151772402
node01_23b01415177240
pc_rep
pc_DI
901_License_23b0141517
pc_DI
属性
关联的存储库
进程
权限
本地 Intranet

此 PowerCenter 集成服务 可用。

**常规属性** 编辑

| | |
|---|---|
| 名称 | pc_DI |
| 说明 | |
| 许可证 | 901_License_23b014151772402_31378 |
| 主节点 | node01_23b014151772402 |
| 备份节点 | |

**PowerCenter 集成服务属性** 编辑

| | |
|---|---|
| DataMovementMode | Unicode |
| $PMSuccessEmailUser | |
| $PMFailureEmailUser | |

# 安装PowerCenter Client 901

\\V901HF1\901HF1_Client_Installer_win32-x86\ install.bat

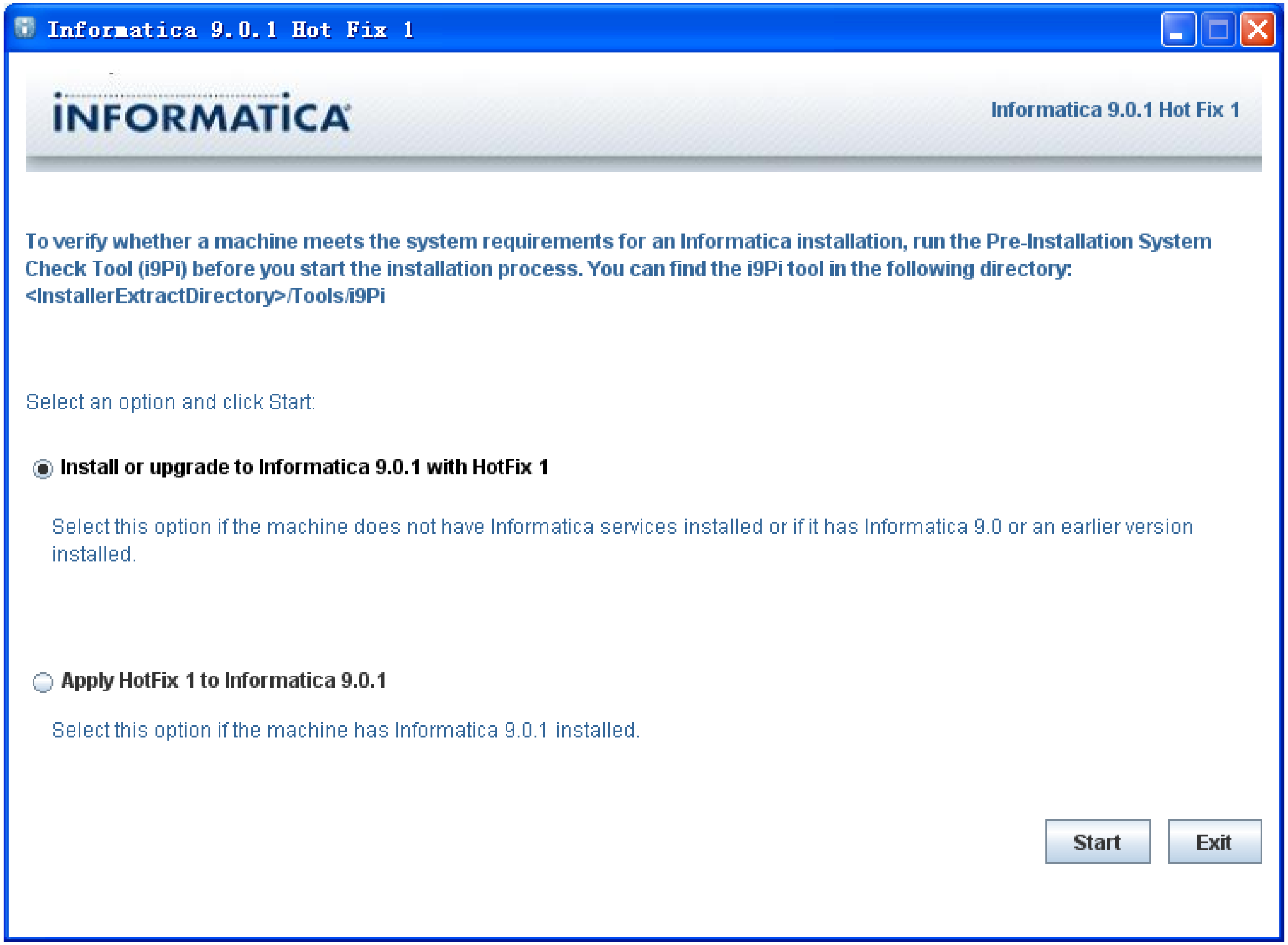
Informatica 9.0.1 Hot Fix 1
INFORMATICA
Informatica 9.0.1 Hot Fix 1

To verify whether a machine meets the system requirements for an Informatica installation, run the Pre-Installation System Check Tool (i9Pi) before you start the installation process. You can find the i9Pi tool in the following directory: <InstallerExtractDirectory>/Tools/i9Pi

Select an option and click Start:

● **Install or upgrade to Informatica 9.0.1 with HotFix 1**

Select this option if the machine does not have Informatica services installed or if it has Informatica 9.0 or an earlier version installed.

○ **Apply HotFix 1 to Informatica 9.0.1**

Select this option if the machine has Informatica 9.0.1 installed.

# 安装PowerCenter Client 901

\\V901HF1\901HF1_Client_Installer_win32-x86\ install.bat

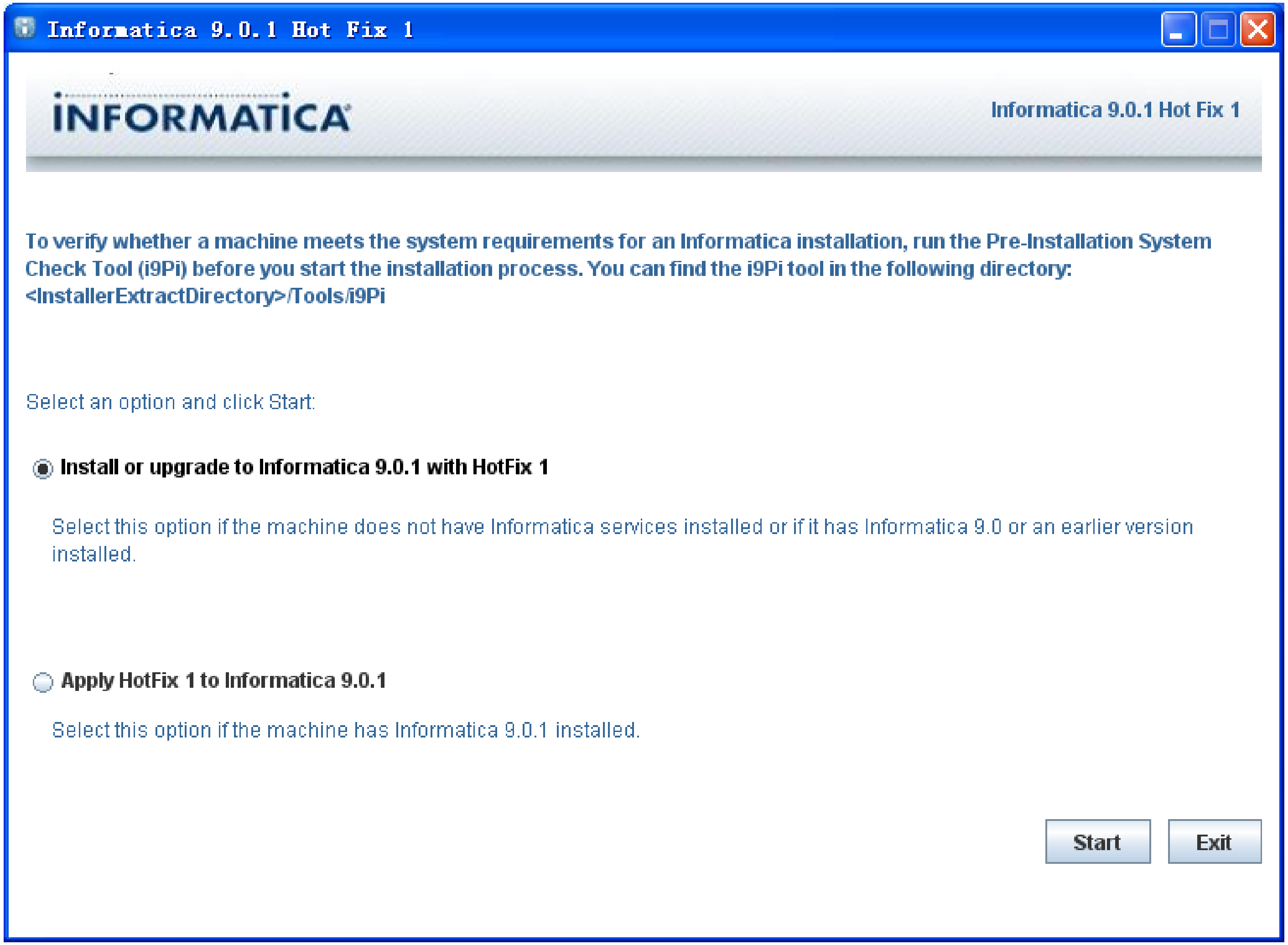
Informatica 9.0.1 Hot Fix 1
INFORMATICA
Informatica 9.0.1 Hot Fix 1

To verify whether a machine meets the system requirements for an Informatica installation, run the Pre-Installation System Check Tool (i9Pi) before you start the installation process. You can find the i9Pi tool in the following directory: <InstallerExtractDirectory>/Tools/i9Pi

Select an option and click Start:

● **Install or upgrade to Informatica 9.0.1 with HotFix 1**

Select this option if the machine does not have Informatica services installed or if it has Informatica 9.0 or an earlier version installed.

○ **Apply HotFix 1 to Informatica 9.0.1**

Select this option if the machine has Informatica 9.0.1 installed.

# 安装PowerCenter Client 901

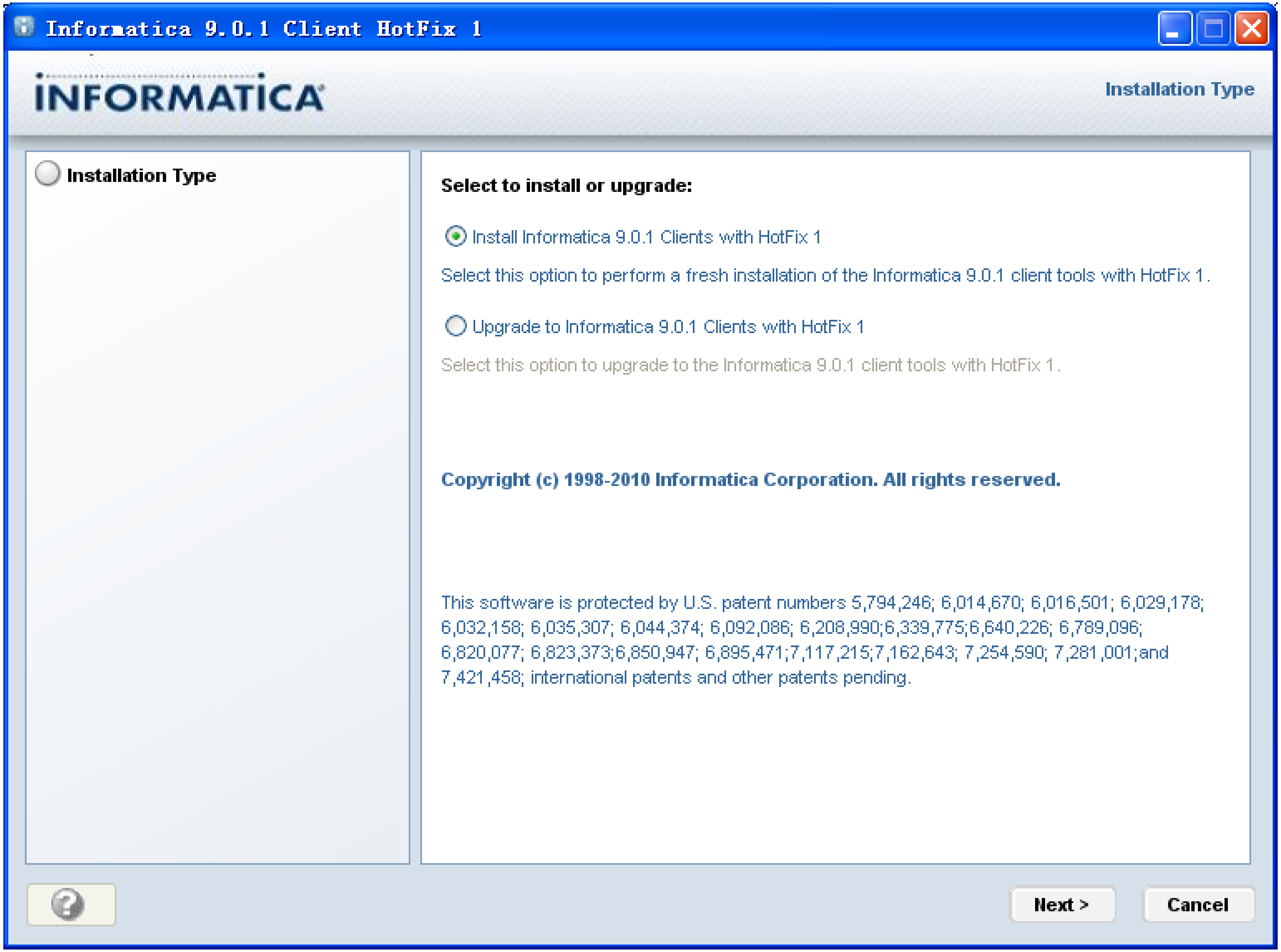

Informatica 9.0.1 Client HotFix 1
INFORMATICA
Installation Type
○ Installation Type

**Select to install or upgrade:**

● Install Informatica 9.0.1 Clients with HotFix 1

Select this option to perform a fresh installation of the Informatica 9.0.1 client tools with HotFix 1.

○ Upgrade to Informatica 9.0.1 Clients with HotFix 1

Select this option to upgrade to the Informatica 9.0.1 client tools with HotFix 1.

**Copyright (c) 1998-2010 Informatica Corporation. All rights reserved.**

This software is protected by U.S. patent numbers 5,794,246; 6,014,670; 6,016,501; 6,029,178; 6,032,158; 6,035,307; 6,044,374; 6,092,086; 6,208,990;6,339,775;6,640,226; 6,789,096; 6,820,077; 6,823,373;6,850,947; 6,895,471;7,117,215;7,162,643; 7,254,590; 7,281,001;and 7,421,458; international patents and other patents pending.

Next >
Cancel

# 安装PowerCenter Client 901

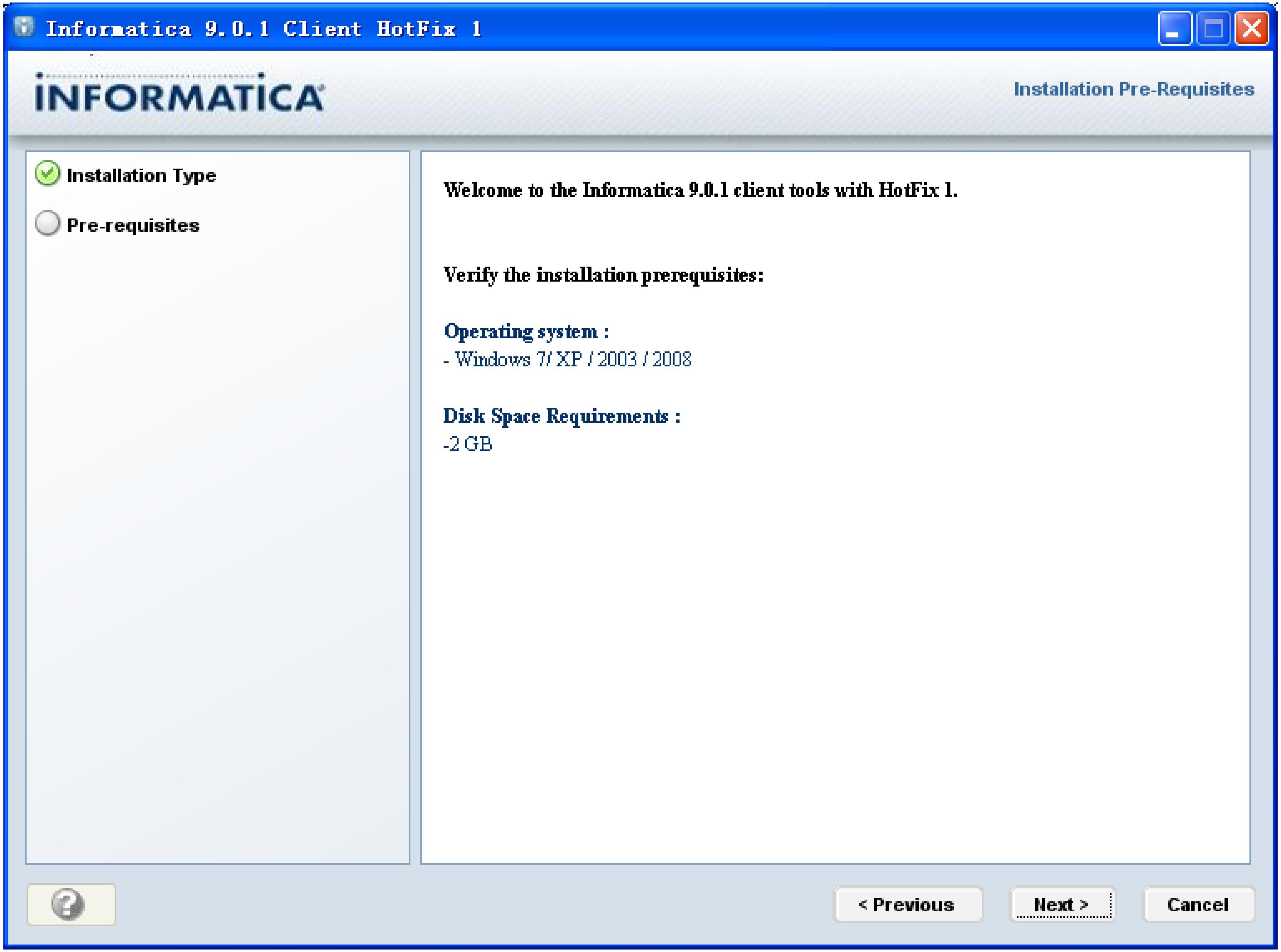
Informatica 9.0.1 Client HotFix 1
INFORMATICA
Installation Pre-Requisites
Installation Type
Pre-requisites
< Previous
Next >
Cancel

Welcome to the Informatica 9.0.1 client tools with HotFix 1.

Verify the installation prerequisites:

Operating system :
- Windows 7/ XP / 2003 / 2008

Disk Space Requirements :
-2 GB

# 安装PowerCenter Client 901

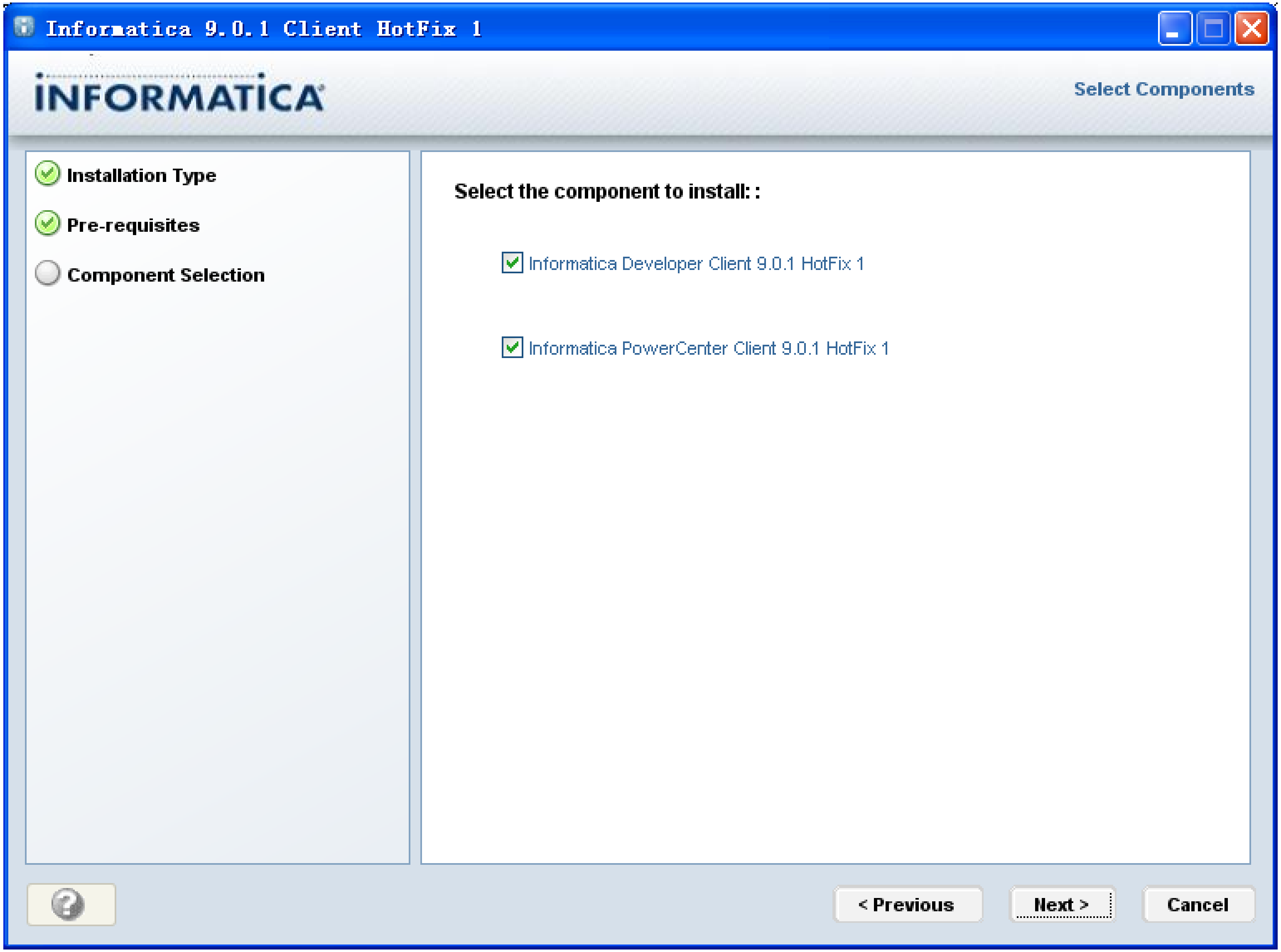

Informatica 9.0.1 Client HotFix 1
INFORMATICA
Select Components
Installation Type
Pre-requisites
Component Selection
< Previous
Next >
Cancel

Select the component to install: :

☑ Informatica Developer Client 9.0.1 HotFix 1

☑ Informatica PowerCenter Client 9.0.1 HotFix 1

# 安装PowerCenter Client 901

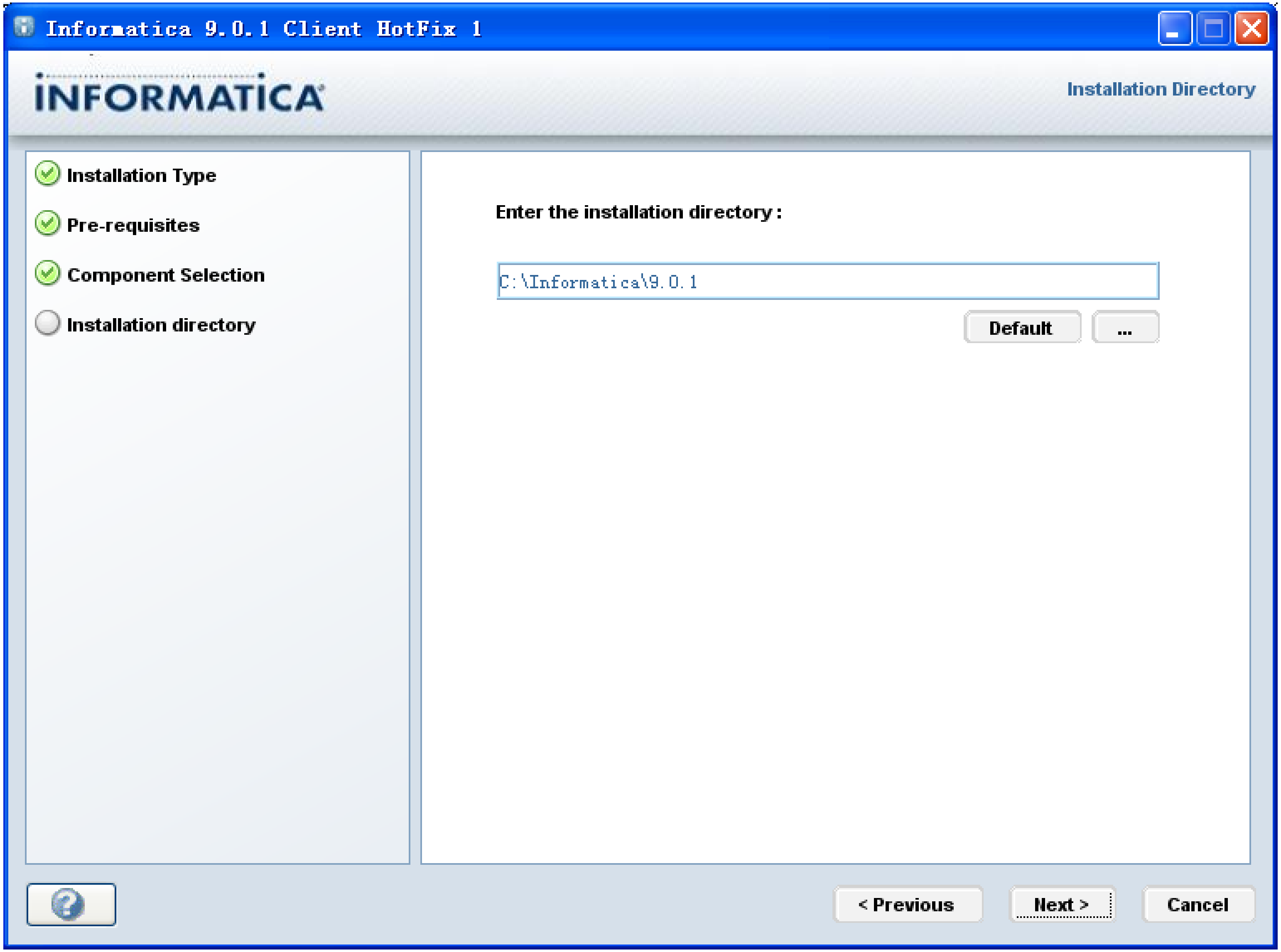

Enter the installation directory :

C:\Informatica\9.0.1

Informatica 9.0.1 Client HotFix 1
INFORMATICA
Installation Directory
Installation Type
Pre-requisites
Component Selection
Installation directory
Default
...
< Previous
Next >
Cancel

# 安装PowerCenter Client 901

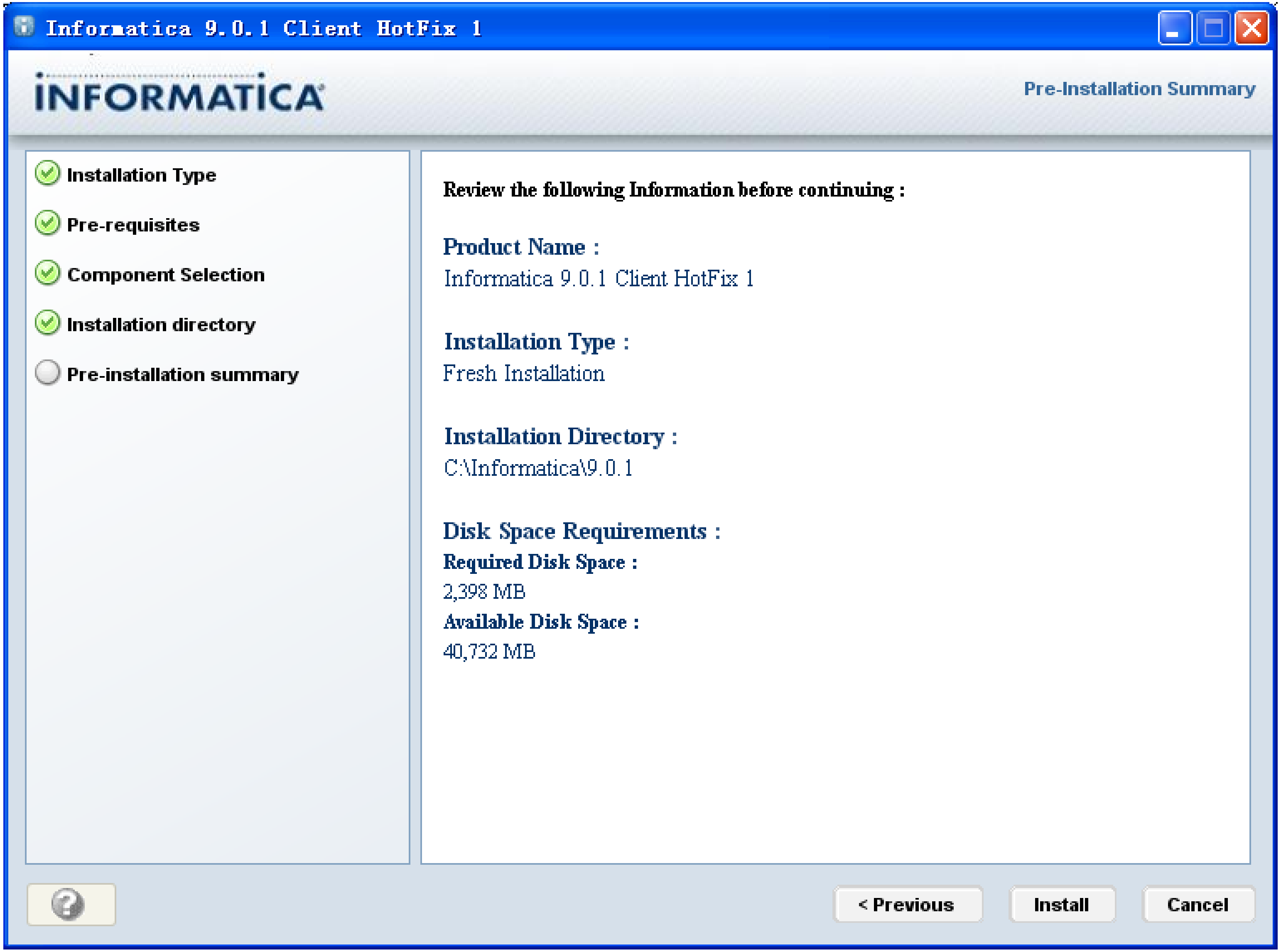
Informatica 9.0.1 Client HotFix 1
INFORMATICA
Pre-Installation Summary
Installation Type
Pre-requisites
Component Selection
Installation directory
Pre-installation summary
< Previous
Install
Cancel

**Review the following Information before continuing :**

**Product Name :**
Informatica 9.0.1 Client HotFix 1

**Installation Type :**
Fresh Installation

**Installation Directory :**
C:\Informatica\9.0.1

**Disk Space Requirements :**
**Required Disk Space :**
2,398 MB
**Available Disk Space :**
40,732 MB

# 安装PowerCenter Client 901

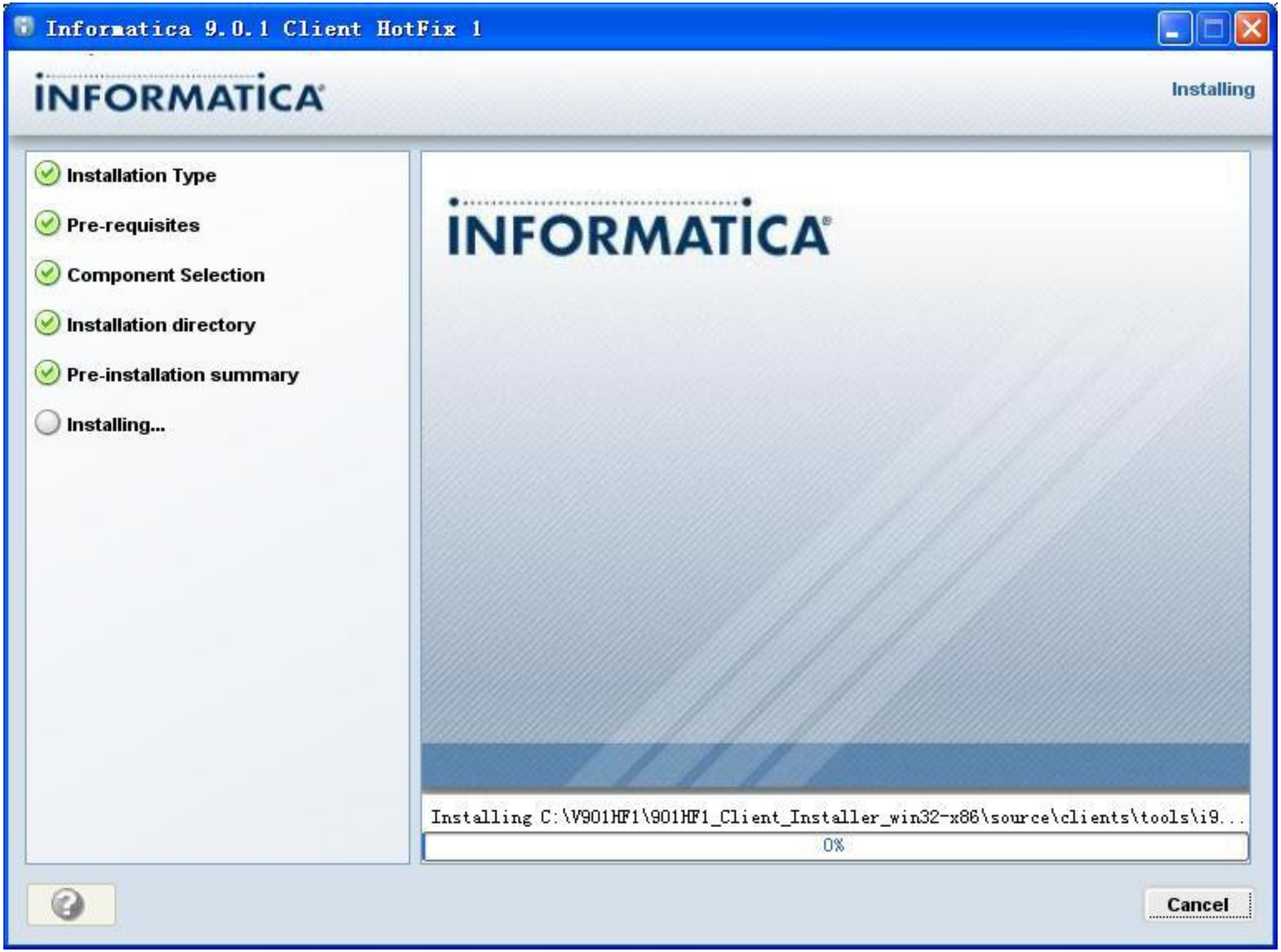

Informatica 9.0.1 Client HotFix 1
INFORMATICA
Installing
Installation Type
Pre-requisites
Component Selection
Installation directory
Pre-installation summary
Installing...
INFORMATICA
Cancel

Installing C:\V901HF1\901HF1_Client_Installer_win32-x86\source\clients\tools\i9...

0%

# 安装PowerCenter Client 901

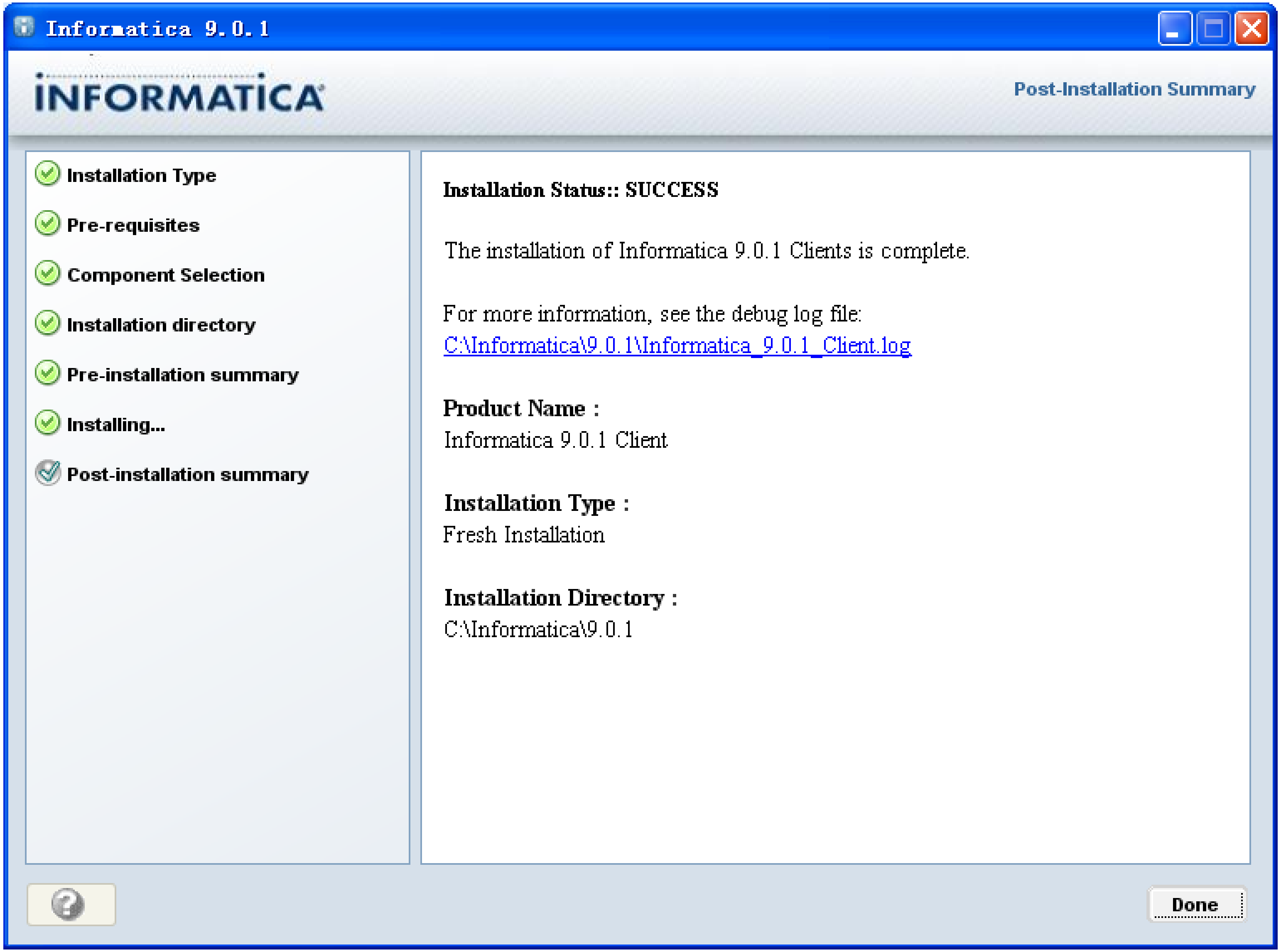
Informatica 9.0.1
INFORMATICA
Post-Installation Summary
Installation Type
Pre-requisites
Component Selection
Installation directory
Pre-installation summary
Installing...
Post-installation summary
Done

**Installation Status:: SUCCESS**

The installation of Informatica 9.0.1 Clients is complete.

For more information, see the debug log file:
C:\Informatica\9.0.1\Informatica_9.0.1_Client.log

**Product Name :**
Informatica 9.0.1 Client

**Installation Type :**
Fresh Installation

**Installation Directory :**
C:\Informatica\9.0.1

# 配置PowerCenter client 与server的连接:

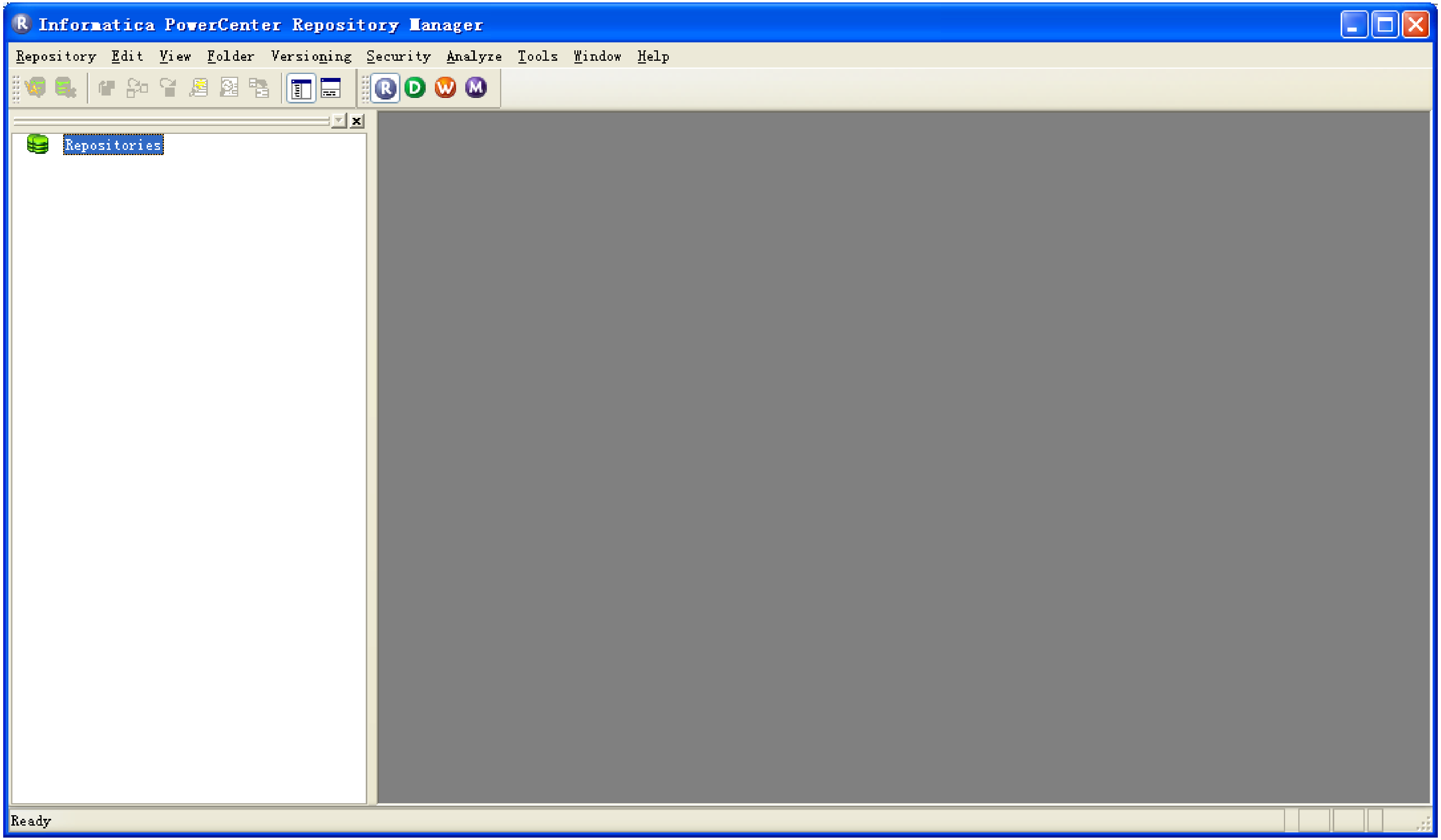
Informatica PowerCenter Repository Manager
Repository Edit View Folder Versioning Security Analyze Tools Window Help
Repositories
Ready

# 配置PowerCenter client 与server的连接:

菜单 Repository -> Configure Domains

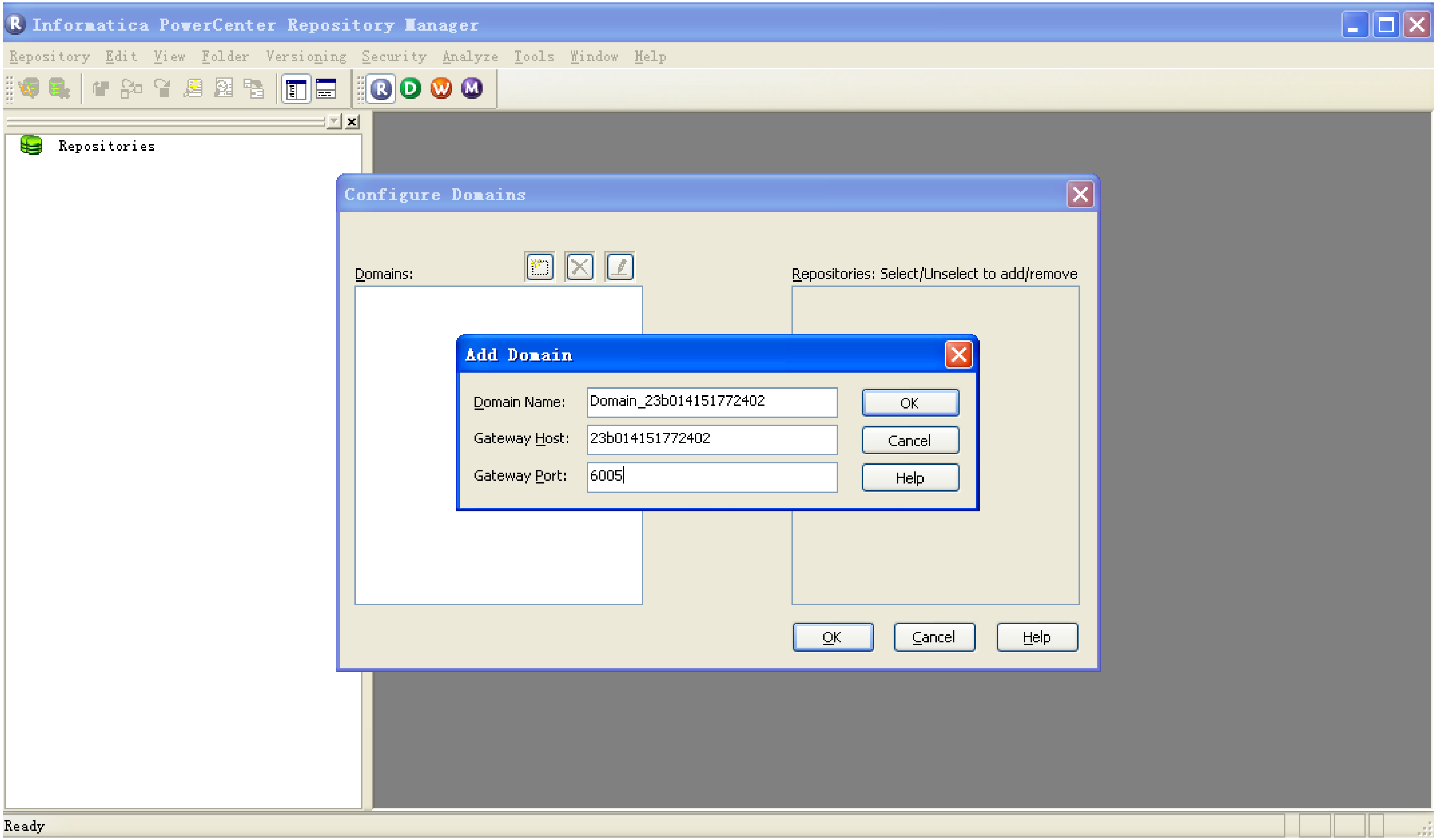
Informatica PowerCenter Repository Manager
Repository Edit View Folder Versioning Security Analyze Tools Window Help
Repositories
Configure Domains
Domains:
Repositories: Select/Unselect to add/remove
Add Domain
OK
Cancel
Help
Ready

Domain Name: Domain_23b014151772402

Gateway Host: 23b014151772402

Gateway Port: 6005

# 配置PowerCenter client 与server的连接:

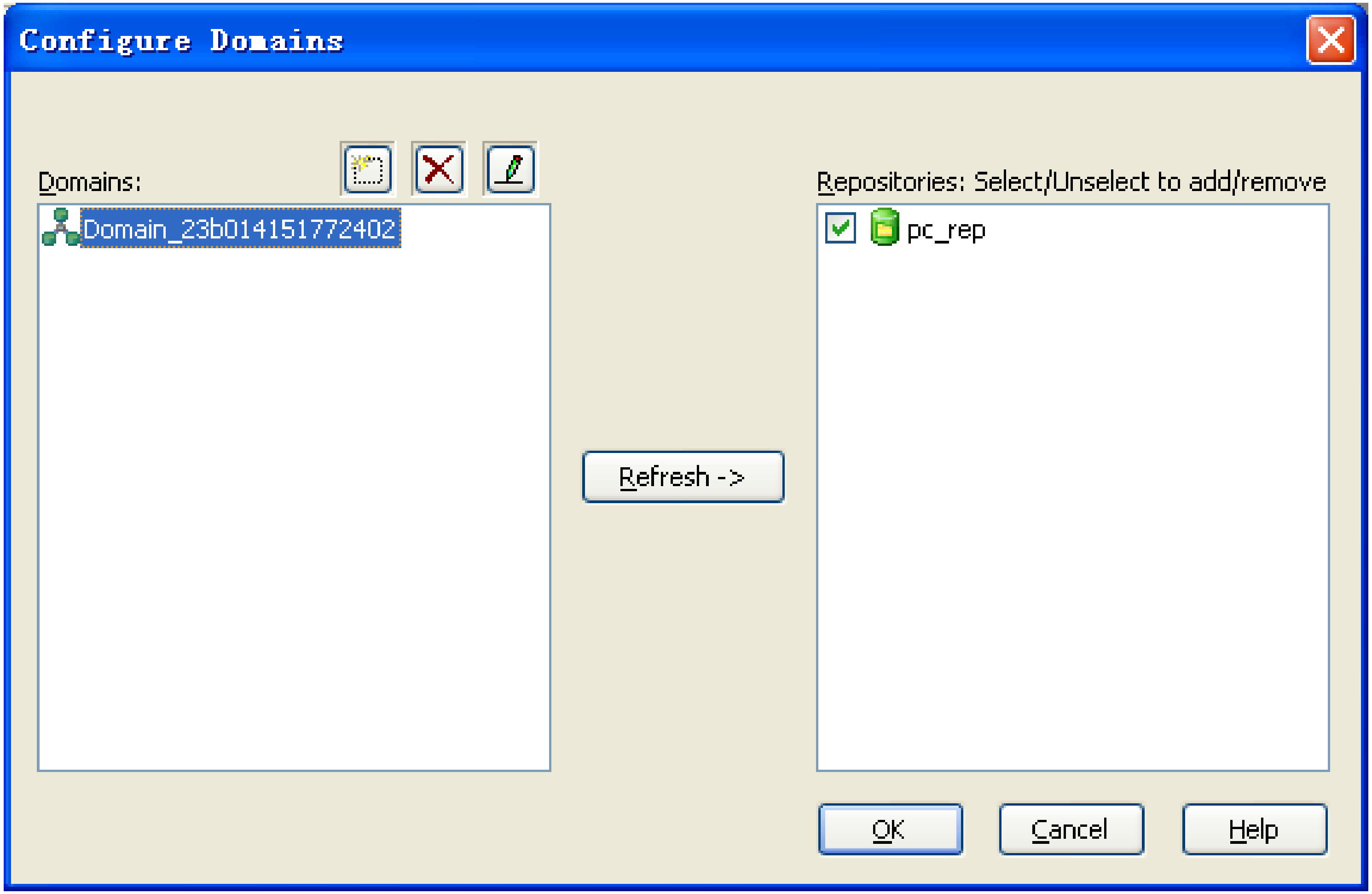
Configure Domains
Domains:
Domain_23b014151772402
Refresh ->
Repositories: Select/Unselect to add/remove
☑ pc_rep
OK
Cancel
Help

# 配置PowerCenter client 与server的连接:

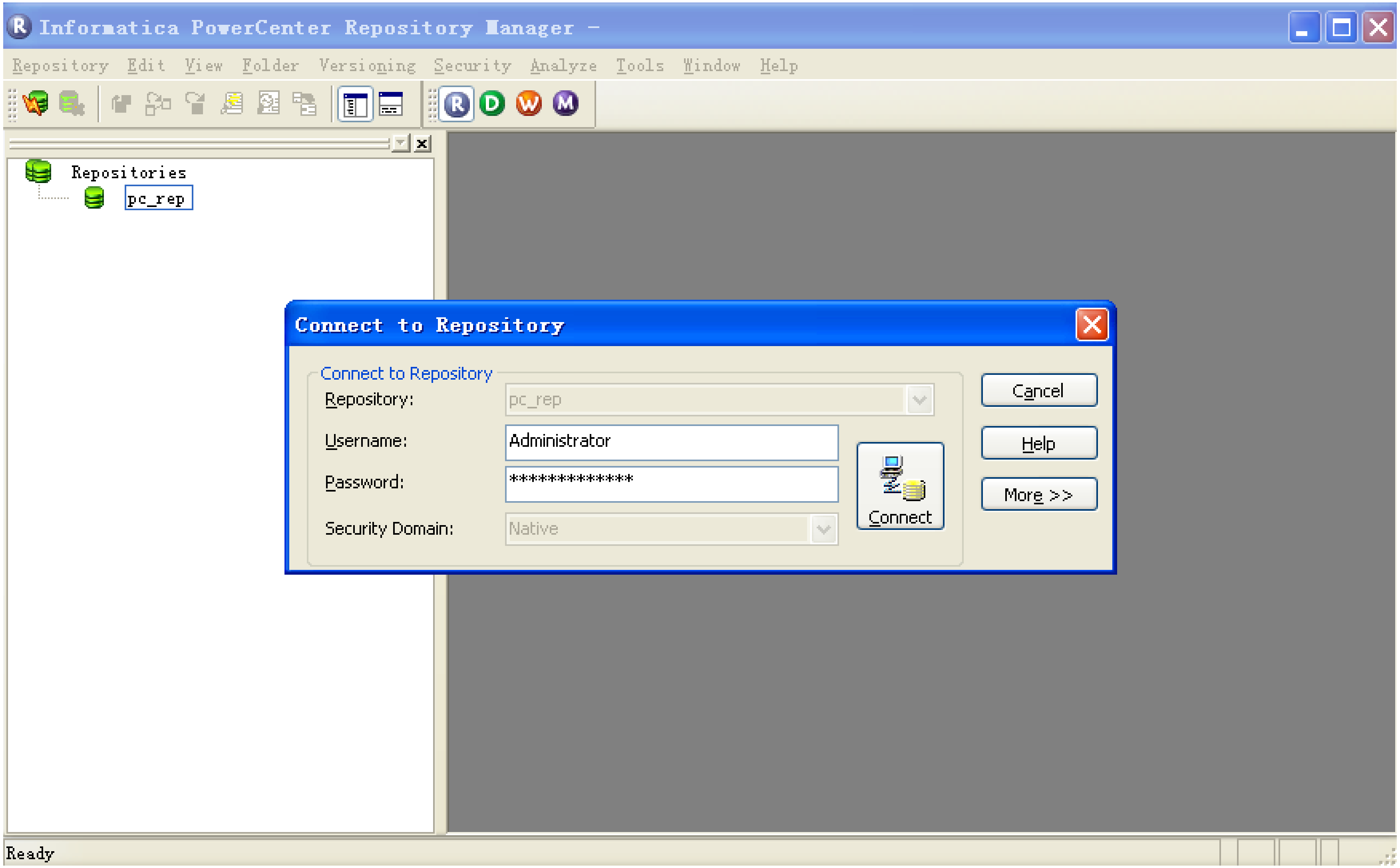
Informatica PowerCenter Repository Manager -
Repository
Edit
View
Folder
Versioning
Security
Analyze
Tools
Window
Help
Repositories
pc_rep
Connect to Repository
Connect to Repository
Cancel
Help
More >>
Connect
Ready

Repository: pc_rep

Username: Administrator

Password: *************

Security Domain: Native