ЗАДАНИЯ К ЛАБОРАТОРНОЙ РАБОТЕ

“Функции”

Создать функцию для соответствующего варианта, обязательно применяя указатели на функции. Записать в файл листинг полученой функции, количество значений должно быть достаточным для построения корректного графика.

Создать функцию для численного интегрирования. Подынтегральная функция должна передаваться как параметр.

Вычислить площадь отдельно под каждой функцией на всем заданном диапазоне и сразу на всем диапазоне , используя полученную функцию. Сравнить результаты.

Проект должен содержать несколько файлов(отдельно main(), определение функций, алгоритм интегрирования, заголовочный файл и т.д)

Вариант № 1

1.

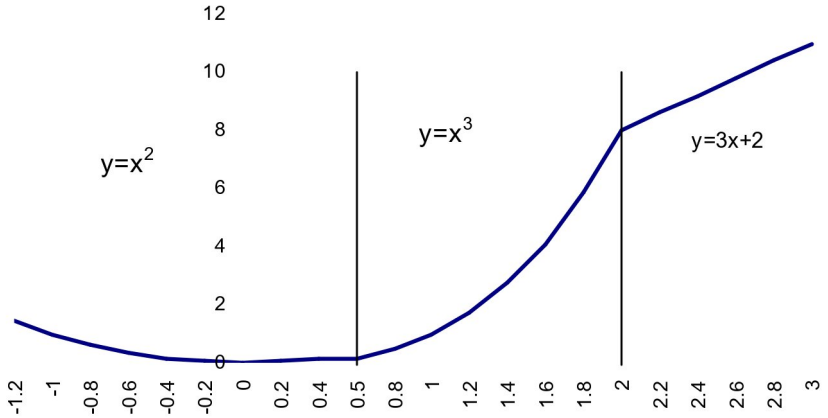

Вариант № 2

1.

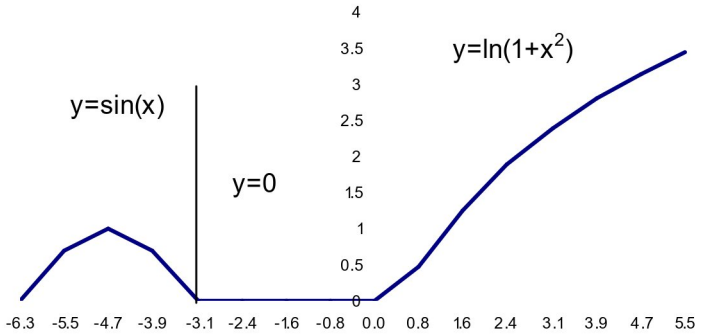

Вариант № 3

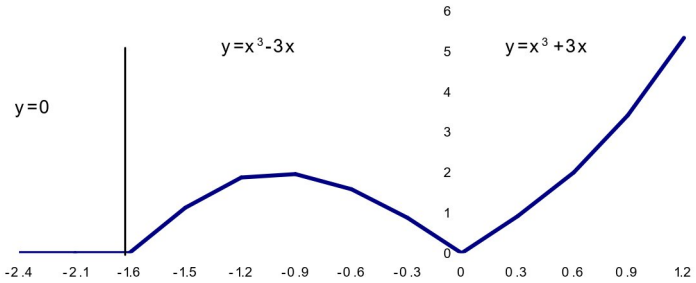

1.

Вариант № 4

1.

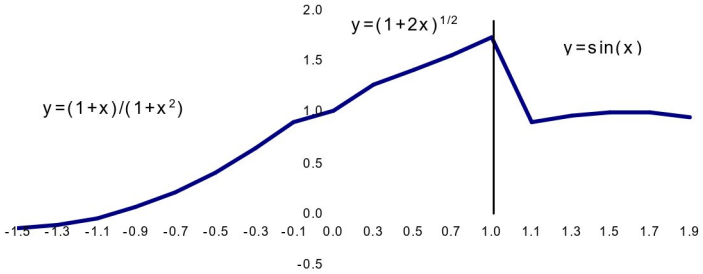

Вариант № 5

1.

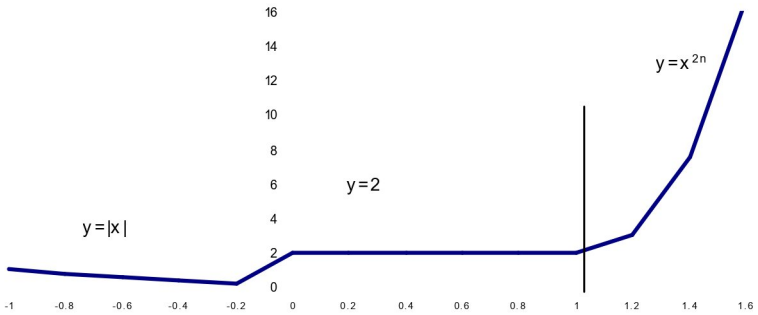

Вариант № 6

1.

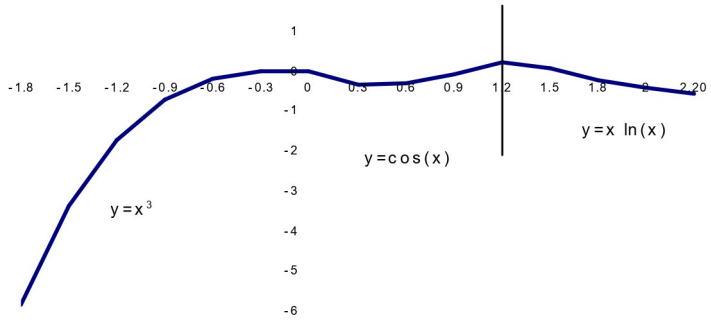

Вариант № 7

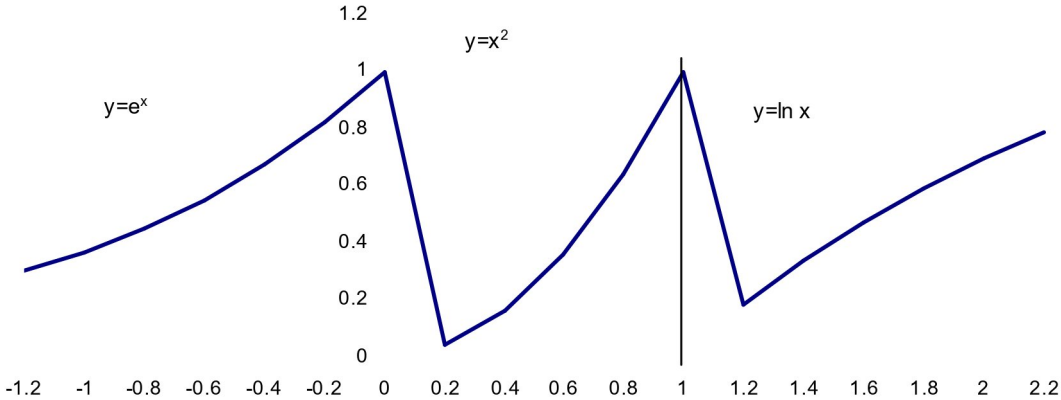

1.

Вариант № 8

1.

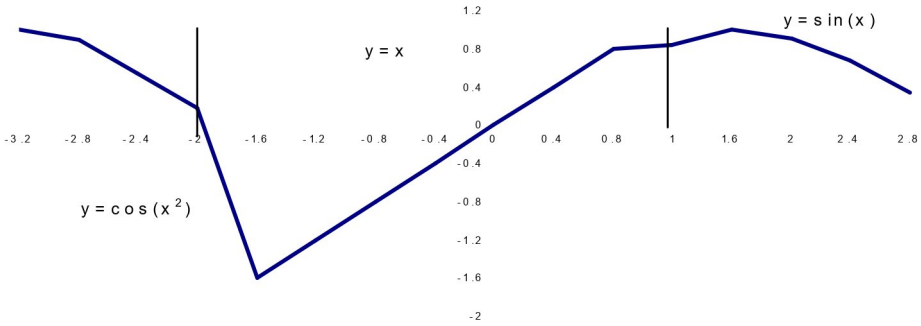

Вариант № 9
1.

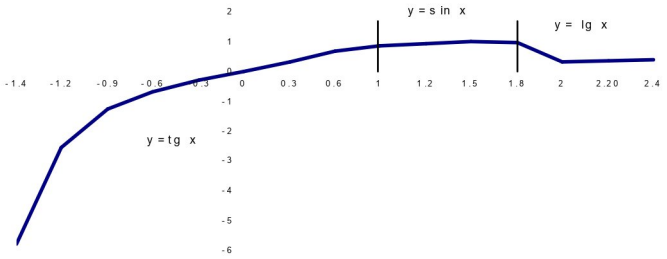

Вариант № 10
1.

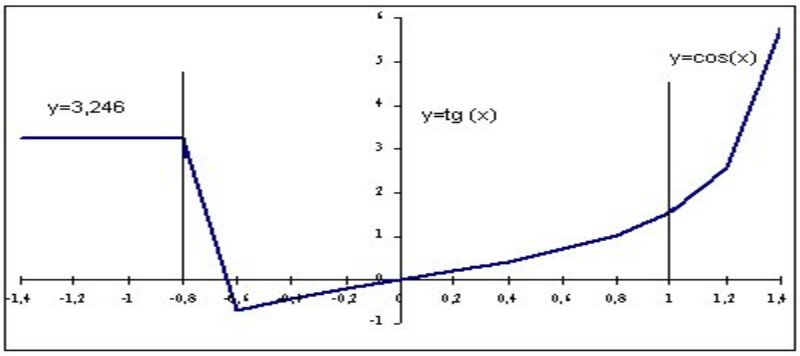

Вариант № 11
1.

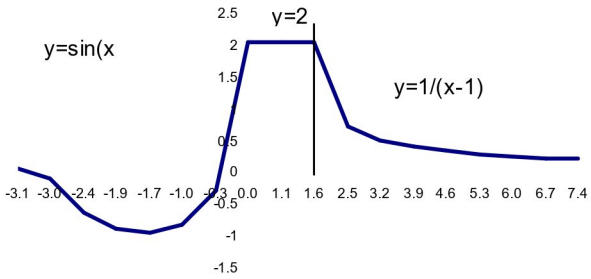

Вариант № 12
1.

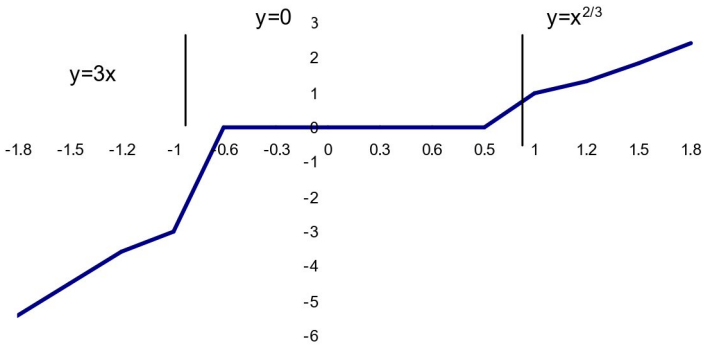

Вариант № 13
1.

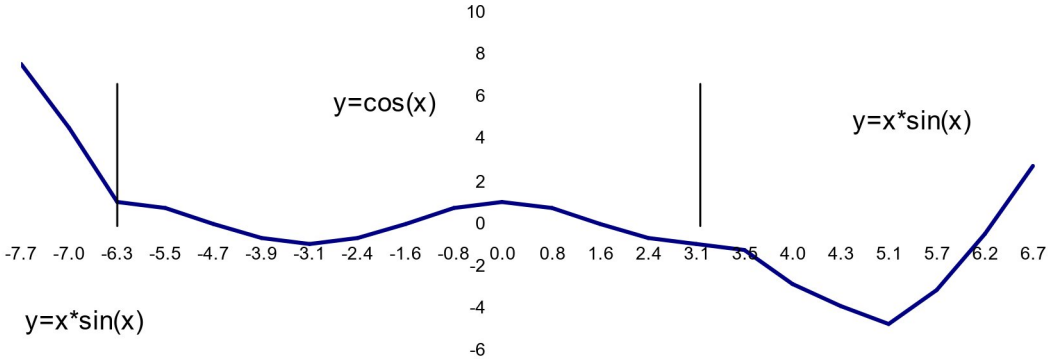

Вариант № 14
1.

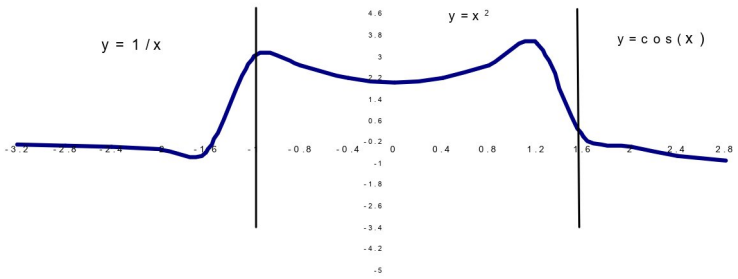

Вариант № 15
1.

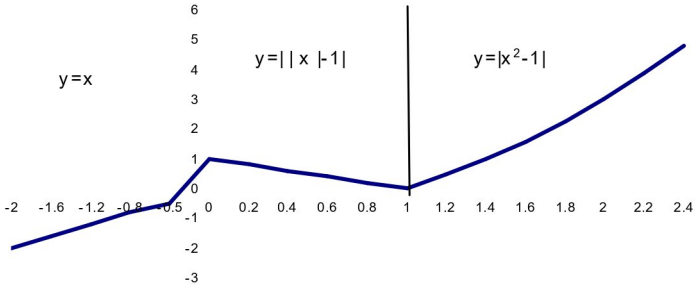

Вариант № 16
1.

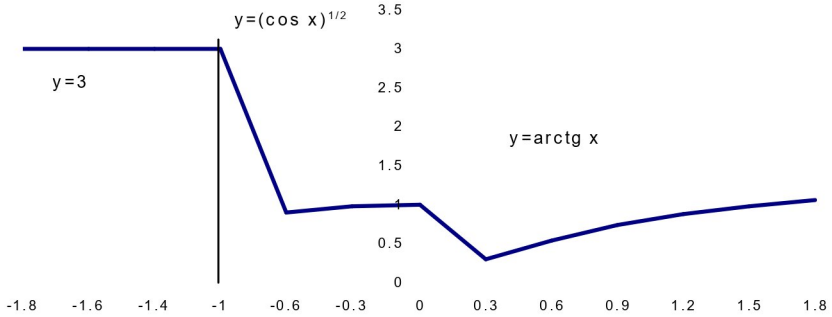

Вариант № 17
1.

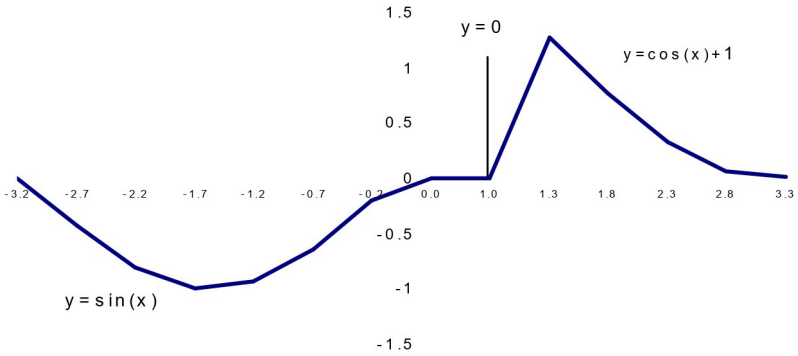

Вариант № 18

1.

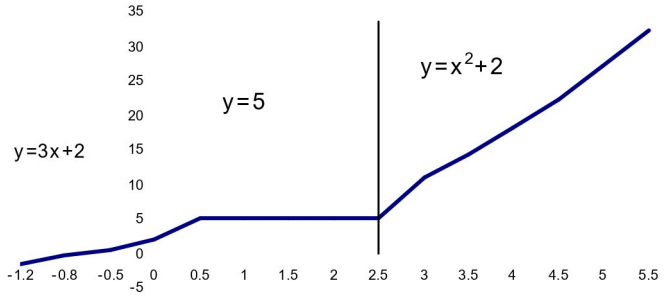

Вариант № 19

где a = d + 3,5c

1.

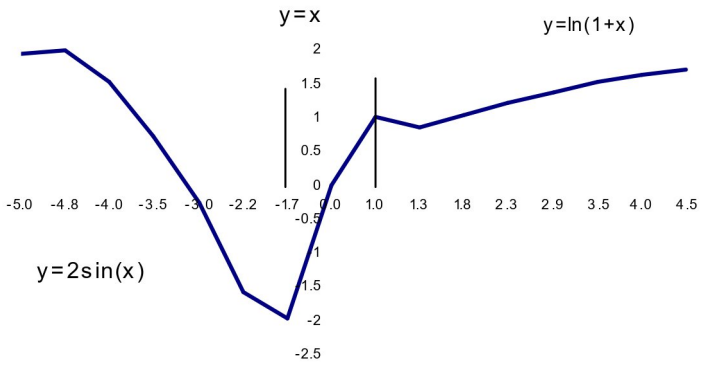

Вариант № 20

1.

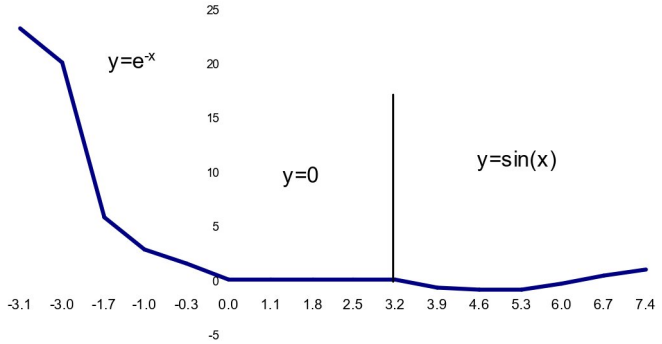

Вариант № 21
1.

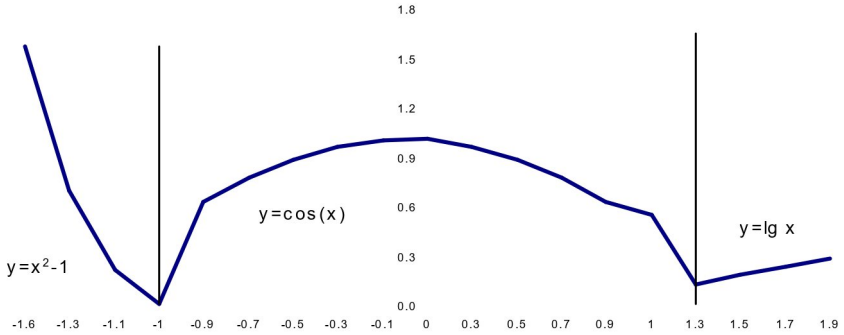

Вариант № 22
1.

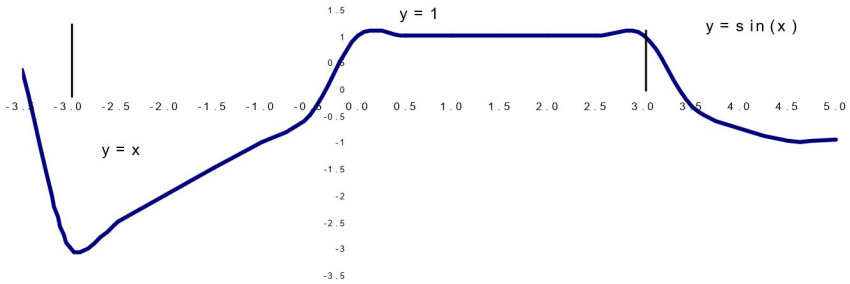

Вариант № 23
1.

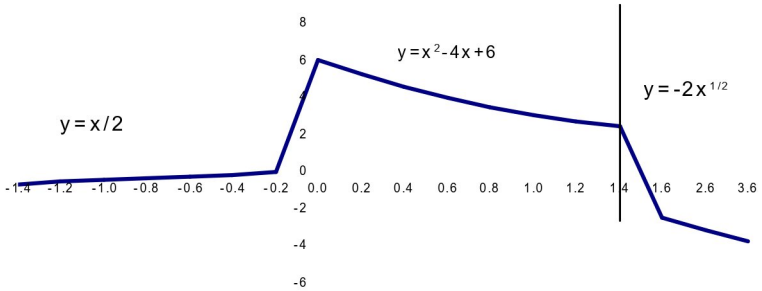

Вариант № 24
1.

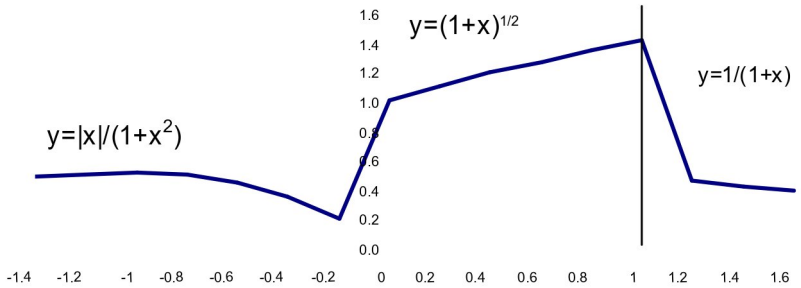

Вариант № 25

$Tg^{2/3}x$, если $x \le 0$

1.

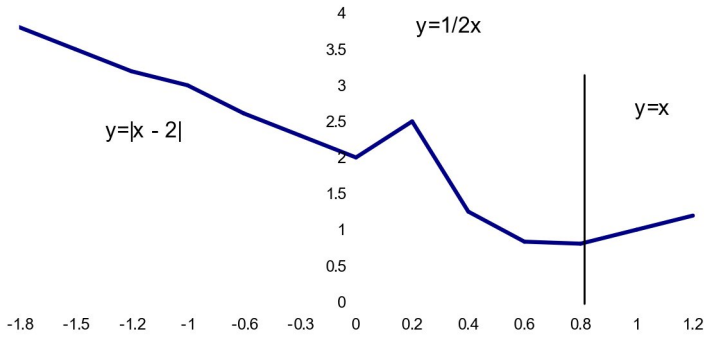

Вариант № 26
1.

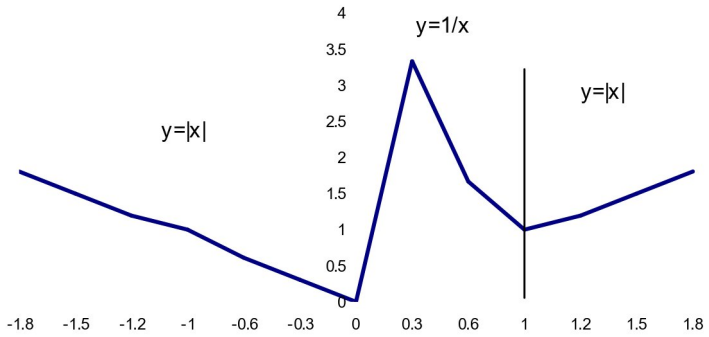

Вариант № 27

1.

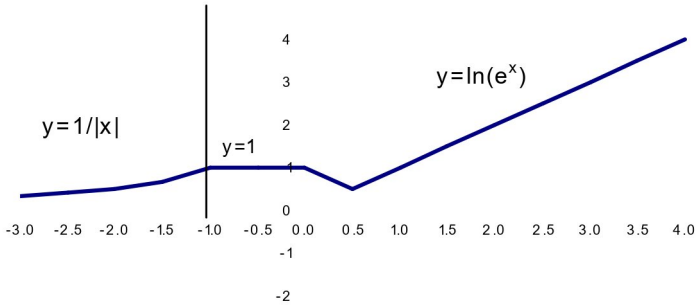

Вариант № 28

1.

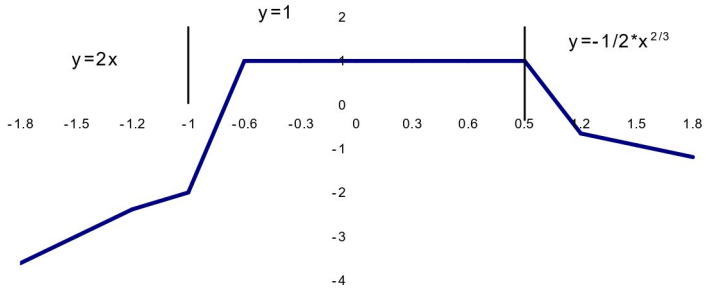

Вариант № 29

1.

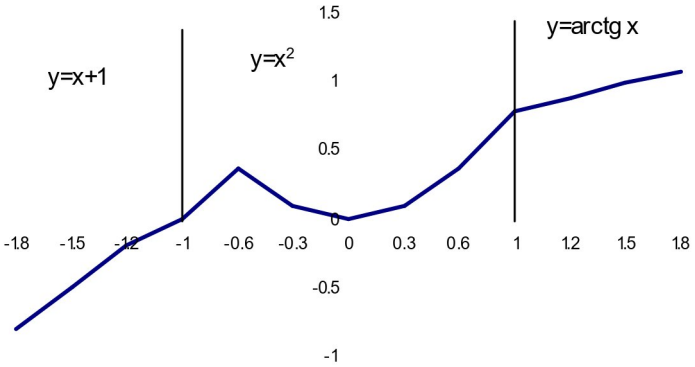

Вариант № 30
1.

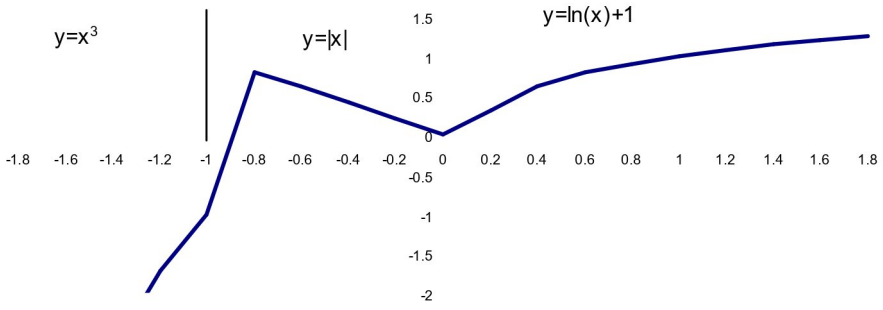

Вариант № 31

1.

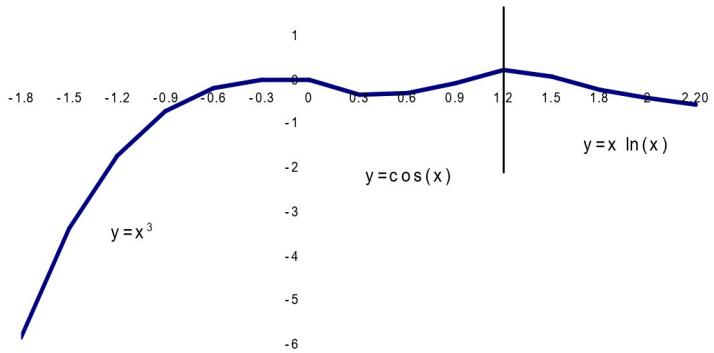

Вариант № 32
1.

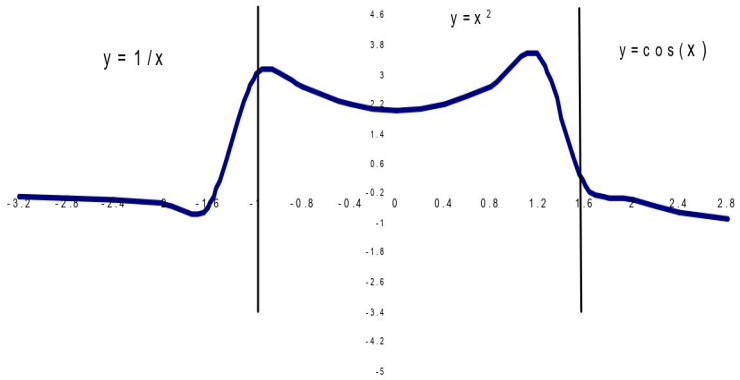

Вариант № 33
1.

1.

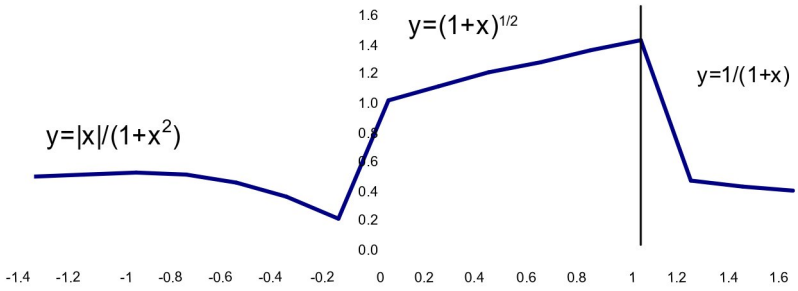
y=(1+x)^1/2
y=1/(1+x)
y=|x|/(1+x^2)
1.6
1.4
1.2
1.0
0.8
0.6
0.4
0.2
0.0
-1.4
-1.2
-1
-0.8
-0.6
-0.4
-0.2
0
0.2
0.4
0.6
0.8
1
1.2
1.4
1.6