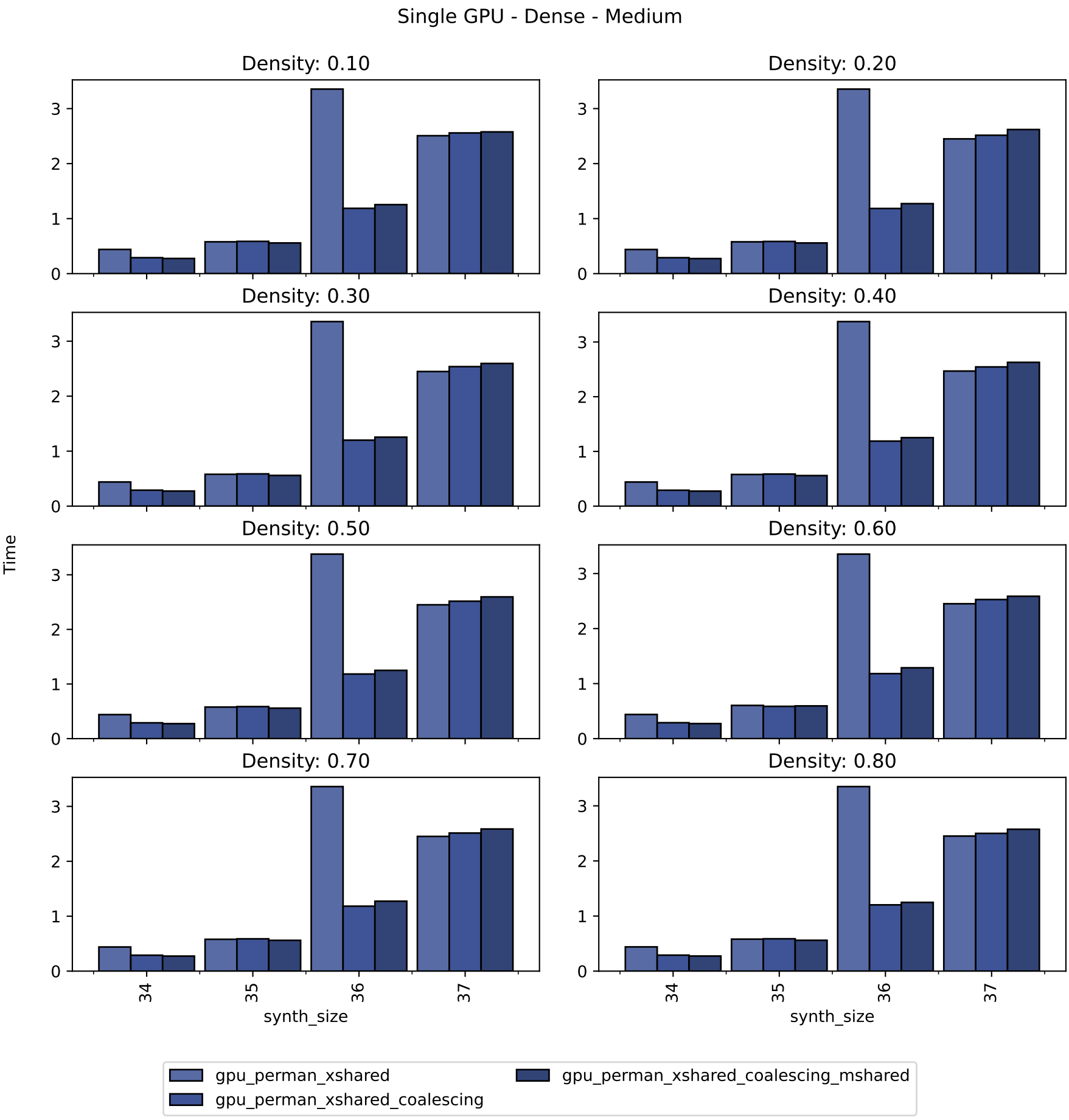
Single GPU - Dense - Medium
Density: 0.10
Density: 0.20
Density: 0.30
Density: 0.40
Density: 0.50
Density: 0.60
Density: 0.70
Density: 0.80
Time
0
1
2
3
34
35
36
37
synth_size
gpu_perman_xshared
gpu_perman_xshared_coalescing
gpu_perman_xshared_coalescing_mshared