CIVE 207 — Crib Sheet

Final

Hooke's Law

$\sigma = E\varepsilon \qquad \tau = G\gamma$

$\sigma = \frac{F}{A} \qquad \delta = \frac{PL}{AE}$

$\tau = \frac{V}{A}$ (single shear)

$\tau = \frac{V}{2A}$ (double shear)

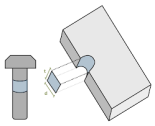

Bearing Stress

$\sigma_B = \frac{V}{\text{Projected Area}}$

σ_{gross}: normal stress on full area

σ_{net}: stress at smallest area

Stress on Oblique Plane

$\sigma = \frac{P}{A}\cos^2\theta$

$\tau = \frac{P}{A}\sin\theta\cos\theta$

$\sigma_{\max}$: $\theta = 0°$

$\tau_{\max}$: $\theta = \pm 45°$

Factor of Safety

$$FS = \frac{\sigma_{\text{ultimate}}}{\sigma_{\text{allowable}}}$$

Shear Strain

$\gamma > 0$: inside angle decreases

$$\gamma = \theta_{\text{initial}} - \theta_{\text{final}}$$

Thermal Deformation

$$\delta = \alpha \cdot \Delta T \cdot L$$

3D Stress–Strain

$E\varepsilon_x = \sigma_x - \nu(\sigma_y + \sigma_z)$

$E\varepsilon_y = \sigma_y - \nu(\sigma_x + \sigma_z)$

$E\varepsilon_z = \sigma_z - \nu(\sigma_x + \sigma_y)$

Poisson Ratio

$$\nu = -\frac{\varepsilon_{\text{lateral}}}{\varepsilon_{\text{axial}}}$$

Dilatation (Unit Volume Change)

$e = \varepsilon_x + \varepsilon_y + \varepsilon_z$

$v \approx (1+\varepsilon_x)(1+\varepsilon_y)(1+\varepsilon_z) \approx 1 + e$

$e = v - 1$

e: unit change in volume

$$e = \frac{1-2\nu}{E}(\sigma_x + \sigma_y + \sigma_z)$$

Hydrostatic Pressure p

$$e = -\frac{3(1-2\nu)}{E}p$$

Bulk Modulus / Modulus of Compression

$$k = \frac{E}{3(1-2\nu)}, \quad e = -\frac{p}{k}$$

$$G = \frac{E}{2(1+\nu)}$$

Saint-Venant Principle

At distance $\geq$ width of member, stress distribution is uniform whether plate-loaded or point-loaded.

Stress Concentration

$$K = \frac{\sigma_{\max}}{\sigma_{\text{avg}}}$$

Torsion:

$$\tau_{\max} = K\left(T\frac{c}{J}\right)_{\text{smaller shaft}}$$

Torsion & Shear Strain

$\gamma = \frac{\rho\varphi}{L}$

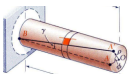

$\tau = \frac{T\rho}{J}$

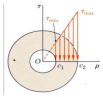

$\varphi = \frac{TL}{GJ}$

Polar Moment of Inertia

$$J_{\text{circle}} = \frac{\pi}{2}r^4 = \frac{\pi}{32}d^4$$

Gear Ratios

$$\frac{T_1}{R_1} = \frac{T_2}{R_2}, \quad \varphi_1 R_1 = \varphi_2 R_2$$

Power

$$P = T\omega = 2\pi f T$$

1 W = 1(N · m)/ s

1 hp = 550(ft · lb)/ s

Variable Cross-Section

$$\varphi = \int_0^L \frac{T}{GJ}dx$$

$$\varphi_{E/B} = \varphi_E - \varphi_B$$

(E moves w.r.t. B)

Modulus of Rupture in Torsion

$$R_T = \frac{T_U c}{J}$$

Plastic Torsion

Not Yield

$$T = \frac{J}{c}\tau_{\max}$$

Yield

$$T_Y = \frac{J}{c}\tau_y = \frac{\pi}{2}c^3\tau_Y$$

$0 \leq \rho \leq \rho_Y$: $\qquad \rho_Y \leq \rho \leq c$:

$\tau = \frac{\tau_Y}{\rho_Y}\rho \qquad \tau = \tau_Y$

$$T = \iint \rho\tau dA = 2\pi\int_a^b \tau\rho^2 d\rho$$

$T_{E-P} = \frac{4}{3}T_Y\left(1 - \frac{1}{4}\frac{\rho_Y^3}{c^3}\right)$

$\varphi = \frac{\gamma_Y L}{\rho_Y} = \frac{\tau_Y L}{\rho_Y G}$

$T_P = \frac{4}{3}T_Y$

$\frac{\rho_Y}{c} = \frac{\varphi_Y}{\varphi}$

φ_Y = angle when outer starts yielding

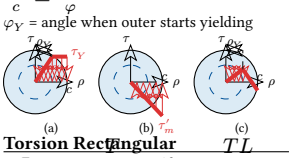

Torsion Rectangular

$$\tau_{\max} = \frac{T}{c_1 ab^2} \qquad \varphi = \frac{TL}{c_2 ab^3 G}$$

Residual Shear Strain

$$\varphi_r = \varphi - \varphi' = \frac{\gamma_Y L}{\rho_Y} - \frac{TL}{JG}, \quad G = \frac{\tau_Y}{\gamma_Y}$$

Thin-Walled Hollow Shafts

$$\tau = \frac{T}{2t\mathcal{A}}, \quad q = \tau t$$

$$\varphi = \frac{TL}{4\mathcal{A}^2 G}\oint d\frac{s}{t} \quad \left(\sum_{i=1}^n \frac{s_i}{t_i}\right)$$

$\mathcal{A}$: area enclosed by centerline

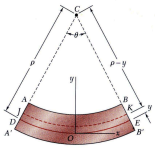

Pure Bending

$$\varepsilon_x = -\frac{y}{\rho}, \quad \varepsilon_{\max} = \frac{c}{\rho}$$

$$\sigma_x = -\frac{y}{c}E\varepsilon_{\max} = -\frac{y}{c}\sigma_{\max}$$

Neutral axis must pass through the centroid.

$$\sigma_x = -\frac{My}{I}, \quad \sigma_{\max} = \frac{Mc}{I} = \frac{M}{S}$$

Moment of Inertia

Rectangle: $I = \frac{1}{12}bh^3$

Circle: $I = \frac{\pi}{4}r^4$

Parallel axis: $I = I_{\text{CM}} + Ad^2$

$S = \frac{I}{c}$ — section modulus

Rectangle: $S = \frac{1}{6}bh^2$

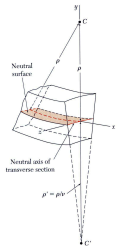

Curvature

$$\frac{1}{\rho} = \frac{\varepsilon_{\max}}{c} = \frac{\sigma_{\max}}{Ec} = \frac{M}{EI}$$

Anticlastic Curvature ρ'

$$\varepsilon_y = \varepsilon_z = -\nu\varepsilon_x = \frac{\nu y}{\rho}, \quad \frac{1}{\rho'} = \frac{\nu}{\rho}$$

Composite Materials

Replace higher-E material with low-E material but multiply the width by $n = \frac{E_2}{E_1}$.

Multiply stress by n for stiff material.

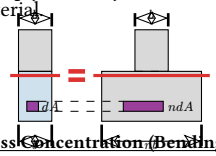

Stress Concentration (Bending)

$$\sigma_{\max} = K\left(M\frac{c}{I}\right)_{\text{critical}}$$

Modulus of Rupture in Bending

$$R_B = \frac{M_U c}{I}$$

Plastic Bending

Not Yield

$$T = \frac{\sigma_{\max} I}{c}$$

Yield

$$M_Y = \frac{I}{c}\sigma_Y = \frac{2}{3}bc^2\sigma_Y$$

$0 \leq |y| \leq y_Y$: $\qquad y_Y \leq |y| \leq c$:

$\sigma = -\frac{\sigma_Y}{y_Y}y \qquad \sigma = \sigma_Y$

$$M = \iint y\sigma dA = 2b\int_0^c \sigma y dy$$

$M_{E-P} = \frac{3}{2}M_Y\left(1 - \frac{y_Y^2}{3c^2}\right)$

$\frac{1}{\rho} = \frac{\varepsilon_Y}{y_Y}$

$M_P = \frac{3}{2}M_Y$

Residual Curvature

$$\frac{1}{\rho_r} = \frac{1}{\rho} - \frac{1}{\rho'} = \frac{\varepsilon_Y}{y_Y} - \frac{M}{EI}$$

$Z = \frac{M_p}{\sigma_Y}$ (plastic section modulus)

$k = \frac{M_p}{M_Y} = \frac{Z}{S}$ (shape factor)

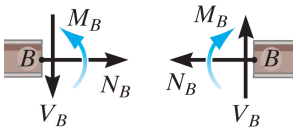

Unsymmetric Cross-Section (Plastic)

For non-symmetric sections, neutral axis $\neq$ centroidal axis.

Neutral axis divides cross-section into **equal areas**.

$M_p = \left(\frac{1}{2}A\sigma_Y\right)d$

d: distance between tension/compression centroids

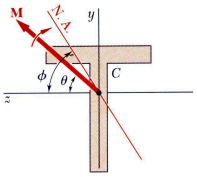

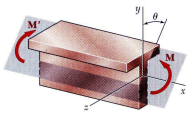

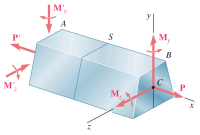

Unsymmetric Bending

Resolve moment into principal axes:

$M_z = M\cos\theta, \quad M_y = M\sin\theta$

Superpose stress distributions:

$$\sigma = -\frac{M_z y}{I_z} + \frac{M_y z}{I_y}$$

Neutral axis orientation

$\tan\varphi = \frac{y}{z} = \frac{I_z}{I_y}\tan\theta$

Eccentric Axial Loading

$$\sigma_x = \frac{P}{A} - \frac{M_z y}{I_z} + \frac{M_y z}{I_y}$$

Neutral axis:

$$\frac{M_z}{I_z}y - \frac{M_y}{I_y}z = \frac{P}{A}$$

Elastic Curve

$$\frac{1}{\rho} = \frac{d^2y}{dx^2} = \frac{M}{EI}, \quad \frac{d^4y}{dx^4} = \frac{w}{EI}$$

$M > 0$: sagging

$M < 0$: hogging

Pin/Roller/Journal/Thrust support: $y = 0, y' \neq 0$

Fixed support: $y = 0, y' = 0$

Free End: $\begin{cases} M = EIy'' = 0 \\ V = EIy''' = 0 \end{cases}$

Segments: $\begin{cases} y_1(a) = y_2(a) \\ y_1'(a) = y_2'(a) \end{cases}$

Symmetry: $\begin{cases} y(\text{center}) = y_{\max} \\ y'(\text{center}) = 0 \end{cases}$

Complementary Coordinates:

$x_2 = L - x_1$

$y_{1'}(x_1 = a) = -y_{2'}(x_2 = L - a)$

Transverse and Longitudinal Shear

$\tau = \frac{VQ}{It}$

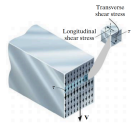

V: shear force

Q: first moment of area

I: second moment of inertia

t: width

Narrow Rectangular Beam

$$\tau_{xy} = \frac{3P}{2A}\left(1 - \frac{y^2}{c^2}\right)$$

Shear Flow

$$q = \frac{VQ}{I}$$

Force for One Nail

$$F_{\text{nail}} = \frac{q \cdot s}{n}$$

$\left(\frac{\text{Force}}{\text{Length}} \cdot \frac{\text{Length}}{\text{Nail}} \div \text{rows} = \frac{\text{Force}}{\text{Nail}}\right)$ s: spacing between nails

n: number of rows of nails

Unsymmetric Beam / Shear Center

$$F = \int_A^B q ds, \quad V = \int_B^D q ds, \quad e = \frac{Fh}{V}$$

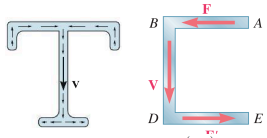

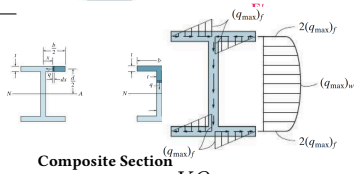

Composite Section

$$\tau = \frac{VQ_{\text{tr}}}{I_{\text{tr}}t_{\text{actual}}}$$

Transformations of Plane Stress

Let $\sigma_{\text{avg}} = \frac{\sigma_x+\sigma_y}{2}$, $R = \sqrt{\left(\frac{\sigma_x-\sigma_y}{2}\right)^2 + \tau_{xy}^2}$

$$\sigma_{x'} = \sigma_{\text{avg}} + \frac{\sigma_x - \sigma_y}{2}\cos 2\theta + \tau_{xy}\sin 2\theta$$

$$\sigma_{y'} = \sigma_{\text{avg}} - \frac{\sigma_x - \sigma_y}{2}\cos 2\theta - \tau_{xy}\sin 2\theta$$

$$\tau_{x'y'} = -\frac{\sigma_x - \sigma_y}{2}\sin 2\theta + \tau_{xy}\cos 2\theta$$

$$\tan 2\theta_p = \frac{2\tau_{xy}}{\sigma_x-\sigma_y}, \quad \sigma_{\text{max,min}} = \sigma_{\text{avg}} \pm R$$

$$\tan 2\theta_s = -\frac{\sigma_x-\sigma_y}{2\tau_{xy}}, \quad \tau_{\text{max}} = R, \quad \sigma' = \sigma_{\text{avg}}$$

θ_{p1} brings the x face to σ_{max} (principal plane)

Transformations of Plane Strain

Let $\varepsilon_{\text{avg}} = \frac{\varepsilon_x+\varepsilon_y}{2}$, $R = \sqrt{\left(\frac{\varepsilon_x-\varepsilon_y}{2}\right)^2 + \left(\frac{\gamma_{xy}}{2}\right)^2}$

$$\varepsilon_{x'} = \varepsilon_{\text{avg}} + \frac{\varepsilon_x - \varepsilon_y}{2}\cos 2\theta + \frac{\gamma_{xy}}{2}\sin 2\theta$$

$$\varepsilon_{y'} = \varepsilon_{\text{avg}} - \frac{\varepsilon_x - \varepsilon_y}{2}\cos 2\theta - \frac{\gamma_{xy}}{2}\sin 2\theta$$

$$\frac{\gamma_{x'y'}}{2} = -\frac{\varepsilon_x - \varepsilon_y}{2}\sin 2\theta + \frac{\gamma_{xy}}{2}\cos 2\theta$$

$$\tan 2\theta_p = \frac{\gamma_{xy}}{\varepsilon_x-\varepsilon_y}, \quad \varepsilon_{\text{max,min}} = \varepsilon_{\text{avg}} \pm R$$

$$\tan 2\theta_s = -\frac{\varepsilon_x-\varepsilon_y}{\gamma_{xy}}, \quad \frac{\gamma_{\text{max}}}{2} = R, \quad \varepsilon' = \varepsilon_{\text{avg}}$$

θ_{p1} brings the x face to ε_{max} (principal plane)

Mohr's Circle

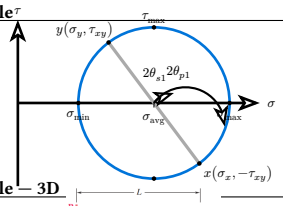

Mohr's Circle — 3D

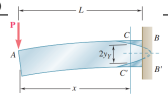

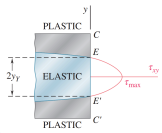

One σ compressive

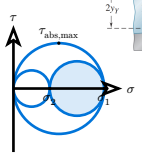

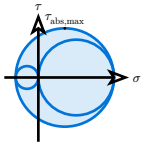

2D & 3D Shear Sign
(+): Face & arrow both positive or both negative direction
(−): Otherwise

Axis Substitution

Stress Plane	Plot
(x, y)	$(\sigma_x, -\tau_{xy})$ (σ_y, τ_{xy})
(y, z)	$(\sigma_y, -\tau_{yz})$ (σ_z, τ_{yz})
(z, x)	$(\sigma_z, -\tau_{xz})$ (σ_x, τ_{xz})

Strain Transformations

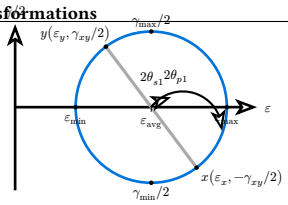

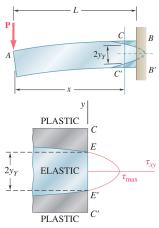

Plastic Deformation due to Shear

$$Px = \frac{3}{2}M_Y\left(1 - \frac{y^2}{3c^2}\right)$$

x: distance from free end

Shear Stress

$$\tau_{xy} = \frac{3}{2}\frac{V}{A'}\left(1 - \frac{y^2}{y_Y^2}\right)$$

A': area of elastic section
$A' = 2by_Y$ for rectangular cross section

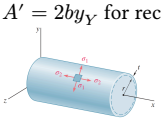

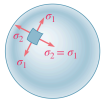

Thin-walled Pressure Vessels

$$\sigma_1 = \frac{pr}{t} \text{ (hoop)}, \quad \sigma_2 = \frac{pr}{2t} \text{ (longitudinal)}$$

Strain Rosette

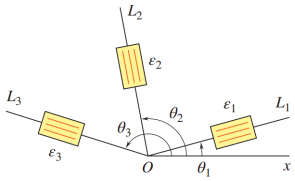

$$\varepsilon_1 = \varepsilon_x \cos^2\theta_1 + \varepsilon_y \sin^2\theta_1 + \frac{\gamma_{xy}}{2}\sin 2\theta_1$$

$$\varepsilon_2 = \varepsilon_x \cos^2\theta_2 + \varepsilon_y \sin^2\theta_2 + \frac{\gamma_{xy}}{2}\sin 2\theta_2$$

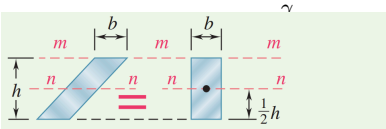

same principle for centroid

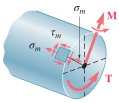

Transmission Shaft Design

$$\tau_{\text{max}} = \frac{c}{J}\sqrt{M_y^2 + M_z^2 + T^2}$$

Buckling of Columns

$$P_{\text{cr}} = \frac{\pi^2 EI}{L_e^2}, \quad \sigma_{\text{cr}} = \frac{\pi^2 E}{(L_e/r)^2}$$

$r = \sqrt{I/A}$: radius of gyration
y_{max} undeterminate for axial load

L_e/L	Supports
1.0	Pin-Pin
0.5	Fixed-Fixed
0.7	Fixed-Pin
2.0	Fixed-Free

Eccentric Loading

$$y_{\text{max}} = e\left(\sec\left(\sqrt{\frac{P}{EI}}\frac{L}{2}\right) - 1\right) = e\left(\sec\left(\frac{\pi}{2}\sqrt{\frac{P}{P_{\text{cr}}}}\right) - 1\right)$$

$$\sigma_{\text{max}} = \frac{P}{A}\left(1 + \frac{(y_{\text{max}} + e)c}{r^2}\right)$$

$$= \frac{P}{A}\left(1 + \frac{ec}{r^2}\sec\left(\frac{\pi}{2}\sqrt{\frac{P}{P_{\text{cr}}}}\right)\right)$$

$$= \frac{P}{A}\left(1 + \frac{ec}{r^2}\sec\left(\sqrt{\frac{P}{EI}}\frac{L}{2}\right)\right)$$

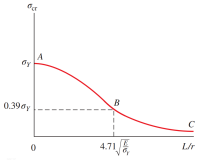

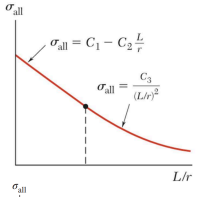

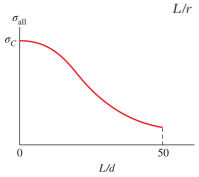

Allowable Stress Design Steel

AB ($L/r < 4.71\sqrt{E/\sigma_y}$):
$\sigma_{\text{cr}} = \left[0.658^{\sigma_y/\sigma_e}\right]\sigma_y, \quad \sigma_e = \frac{\pi^2 E}{(L/r)^2}$
BC ($L/r \geq 4.71\sqrt{E/\sigma_y}$):
$\sigma_{\text{cr}} = 0.877\sigma_e$
Allowable: $\sigma_{\text{all}} = \sigma_{\text{cr}}/1.67$
Aluminum Alloys (σ_{all})
6061-T6: $L/r < 66$: $[20.3 - 0.127(L/r)]$ ksi $= [140 - 0.874(L/r)]$ MPa
$L/r \geq 66$: $51400/(L/r)^2$ ksi $= 354 \times 10^3/(L/r)^2$ MPa
2014-T6: $L/r < 55$: $[30.9 - 0.229(L/r)]$ ksi $= [213 - 1.577(L/r)]$ MPa
$L/r \geq 55$: $55400/(L/r)^2$ ksi $= 382 \times 10^3/(L/r)^2$ MPa

Wood (ASD):
$\sigma_{\text{all}} = \sigma_C C_p$,
$C_p = \frac{1+(\sigma_{\text{CE}}/\sigma_C)}{2c} - \sqrt{\left[\frac{1+(\sigma_{\text{CE}}/\sigma_C)}{2c}\right]^2 - \frac{\sigma_{\text{CE}}/\sigma_C}{c}}$ $\sigma_{\text{CE}} = \frac{0.822E}{(L/d)^2}$
$c = 0.8$ (sawn), $c = 0.9$ (glued laminated wood)
$L/d \leq 50$

Centric Load Design

$$\gamma_D P_D + \gamma_L P_L \leq \varphi P_U$$

$P_U = \sigma_{\text{cr}} A$, $\varphi = 0.9$ (Steel)

Eccentric Load Design

$$\sigma = \sigma_{\text{centric}} + \sigma_{\text{bending}} = \frac{P}{A} + \frac{Mc}{I} \leq \sigma_{\text{all}}$$

Interaction Method

$$\frac{P/A}{\sigma_{\text{all}_{\text{centric}}}} + \frac{|M_x|\ z_{\text{max}}/I_x}{\sigma_{\text{all}_{\text{bending}}}} + \frac{|M_z|\ x_{\text{max}}/I_z}{\sigma_{\text{all}_{\text{bending}}}} \leq 1$$