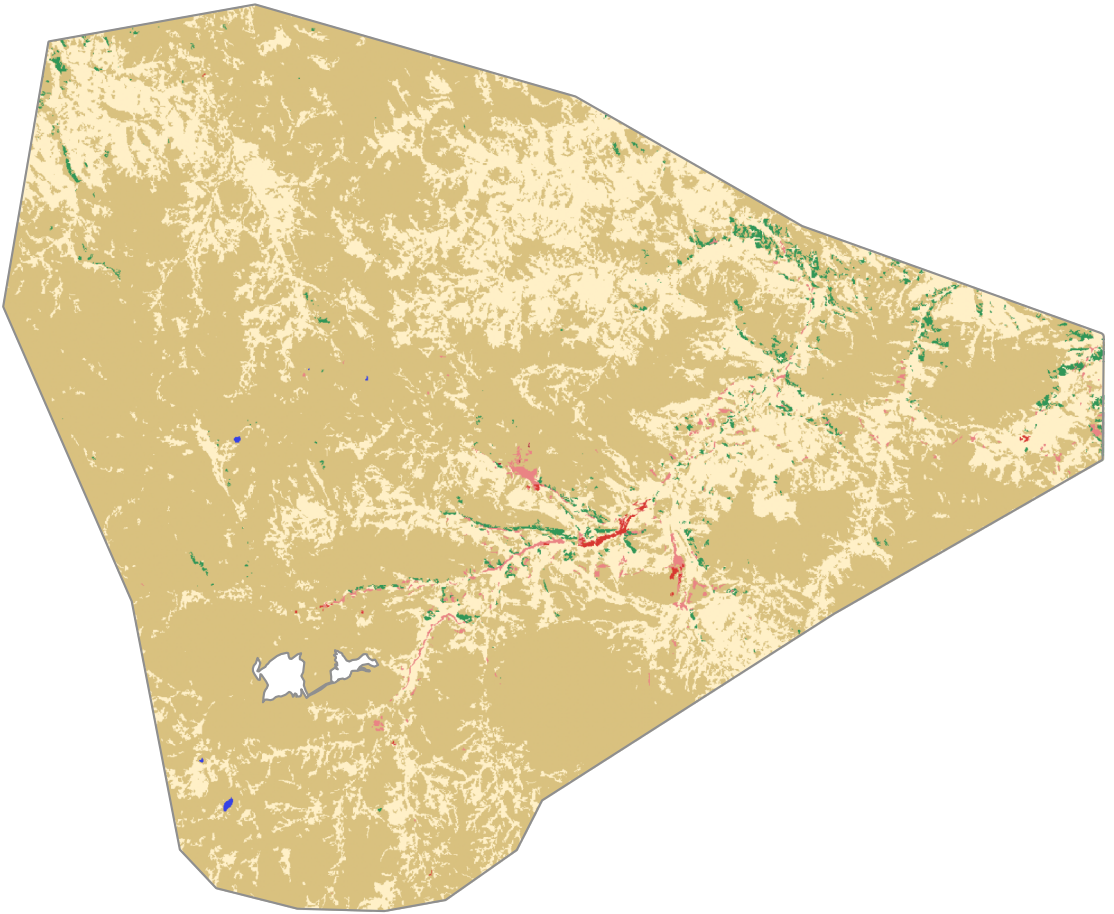

Land-cover classes

- Forest formation
- Natural non-forest formation
- Agricultural area
- Other area without vegetation
- Water body
- Urban infrastructure
- Mining