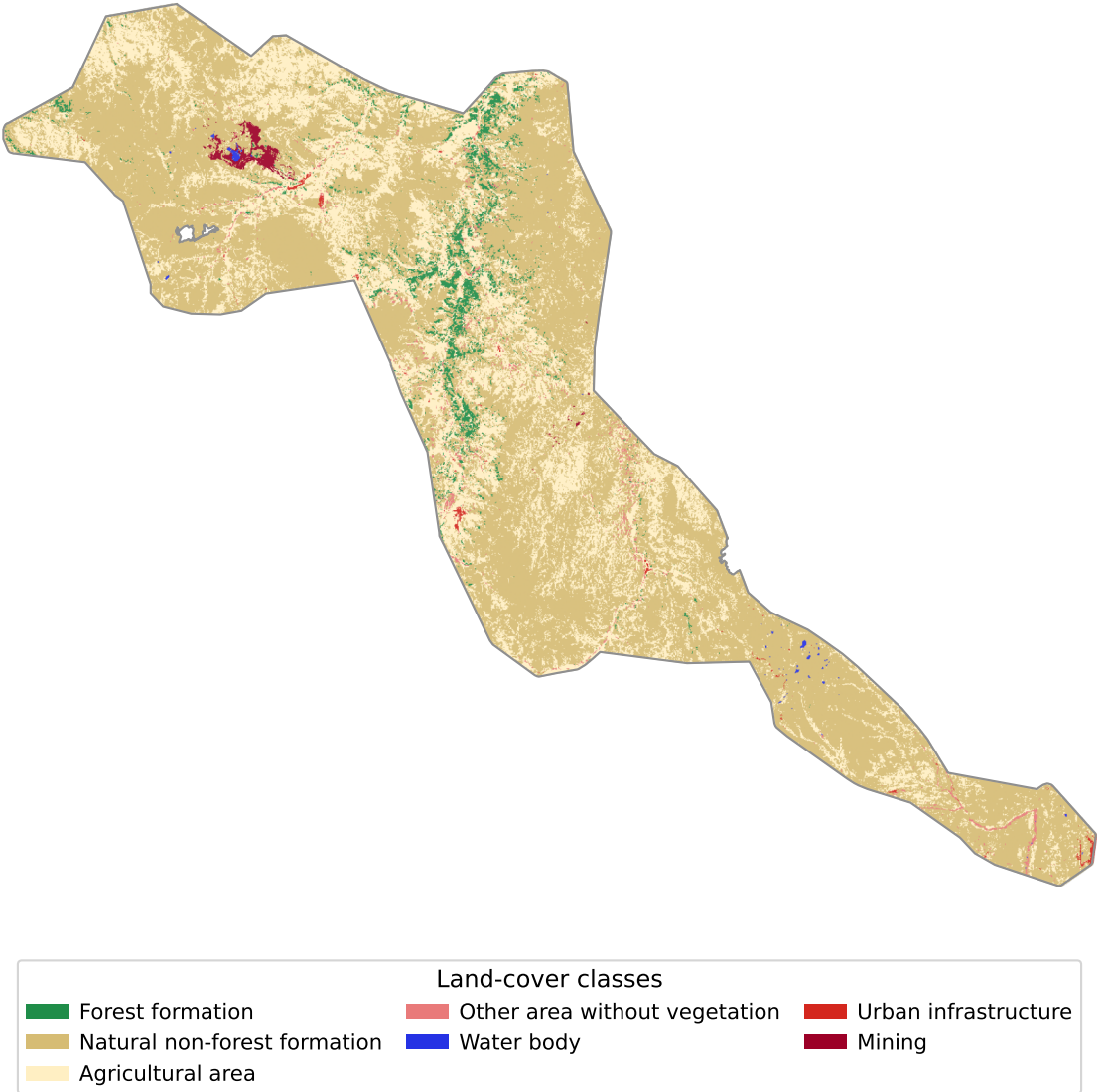
Land-cover classes
Forest formation
Natural non-forest formation
Agricultural area
Other area without vegetation
Water body
Urban infrastructure
Mining