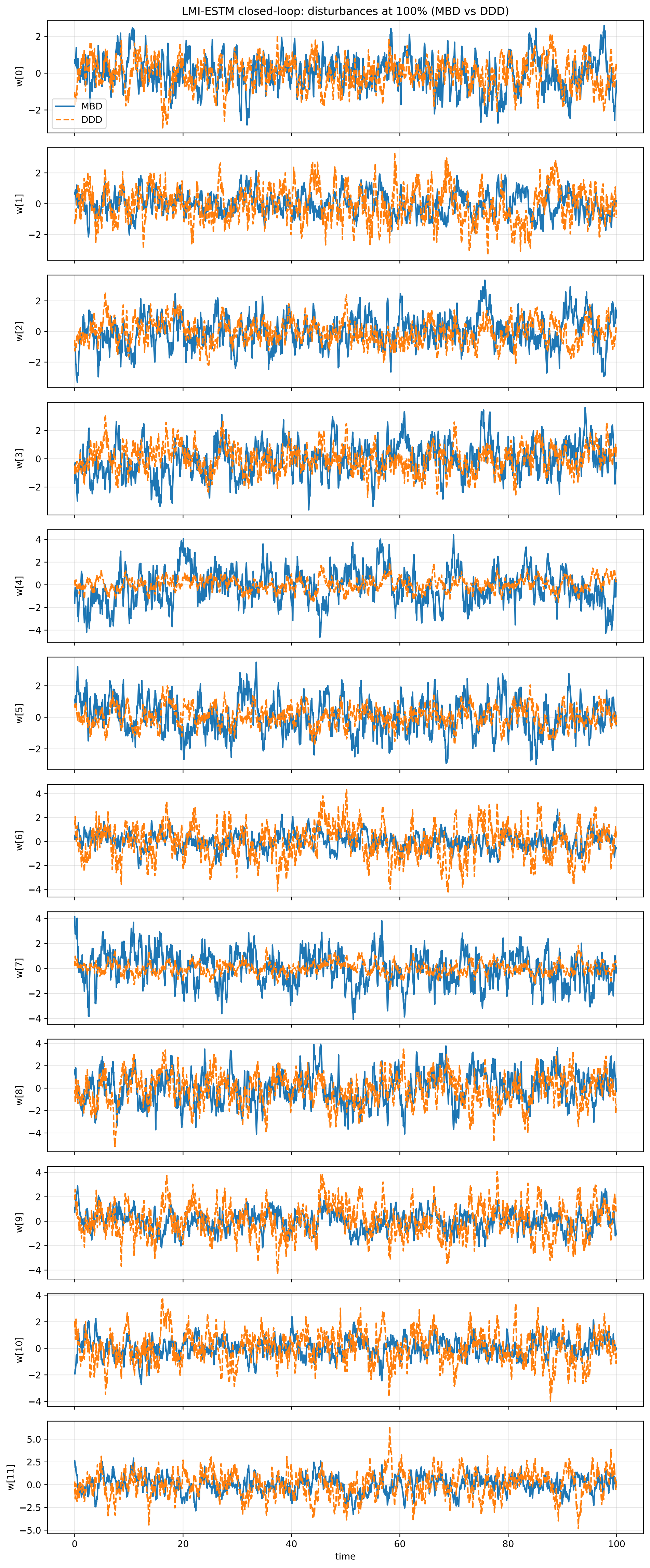
LMI-ESTM closed-loop: disturbances at 100% (MBD vs DDD)
MBD
DDD
w[0]
w[1]
w[2]
w[3]
w[4]
w[5]
w[6]
w[7]
w[8]
w[9]
w[10]
w[11]
time