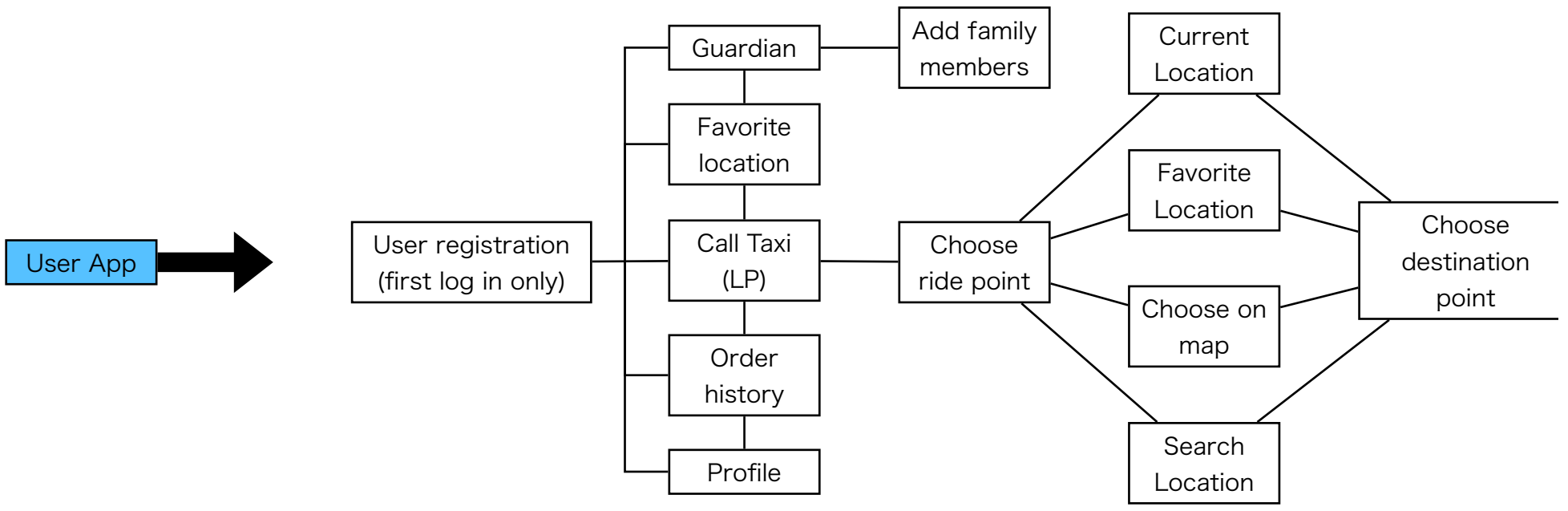
User App
User registration
(first log in only)
Guardian
Add family
members
Favorite
location
Call Taxi
(LP)
Order
history
Profile
Choose
ride point
Current
Location
Favorite
Location
Choose on
map
Search
Location
Choose
destination
point

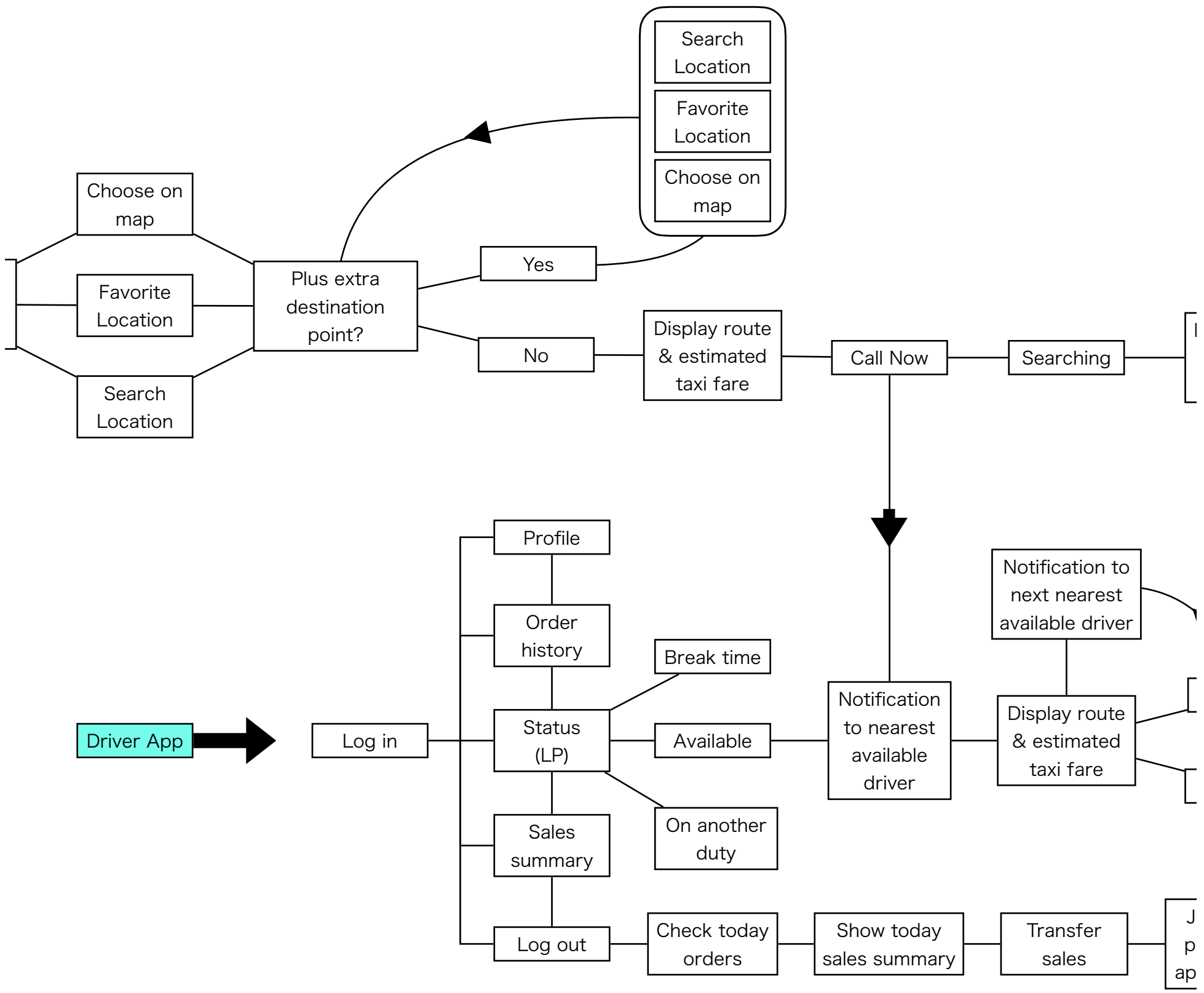
Search Location
Favorite Location
Choose on map
Choose on map
Favorite Location
Search Location
Plus extra destination point?
Yes
No
Display route & estimated taxi fare
Call Now
Searching
Notification to next nearest available driver
Notification to nearest available driver
Display route & estimated taxi fare
Driver App
Log in
Profile
Order history
Status (LP)
Sales summary
Log out
Break time
Available
On another duty
Check today orders
Show today sales summary
Transfer sales

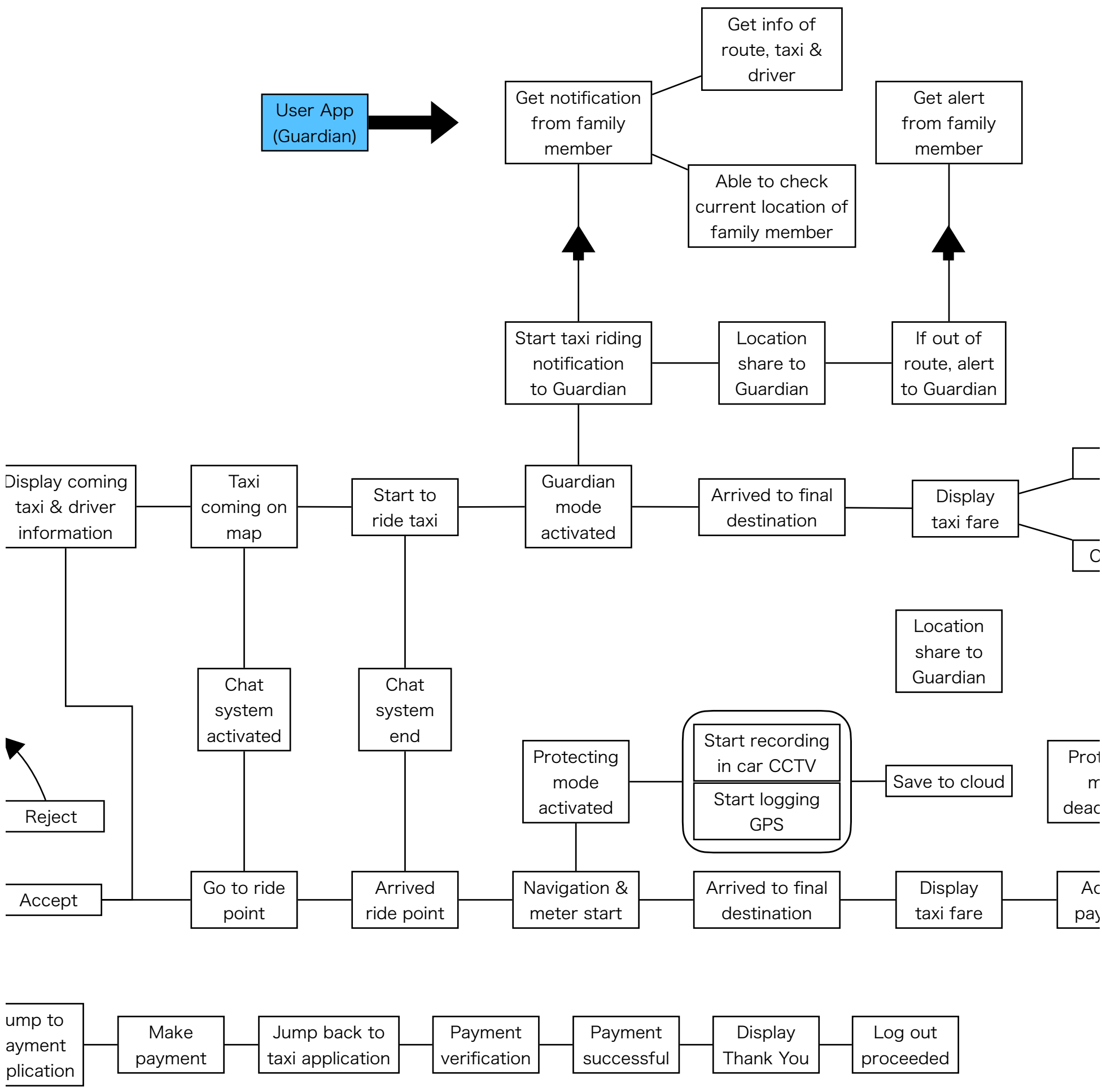
User App (Guardian)
Get notification from family member
Get info of route, taxi & driver
Able to check current location of family member
Get alert from family member
Start taxi riding notification to Guardian
Location share to Guardian
If out of route, alert to Guardian
Display coming taxi & driver information
Taxi coming on map
Start to ride taxi
Guardian mode activated
Arrived to final destination
Display taxi fare
Location share to Guardian
Chat system activated
Chat system end
Protecting mode activated
Start recording in car CCTV
Start logging GPS
Save to cloud
Reject
Accept
Go to ride point
Arrived ride point
Navigation & meter start
Arrived to final destination
Display taxi fare
Make payment
Jump back to taxi application
Payment verification
Payment successful
Display Thank You
Log out proceeded

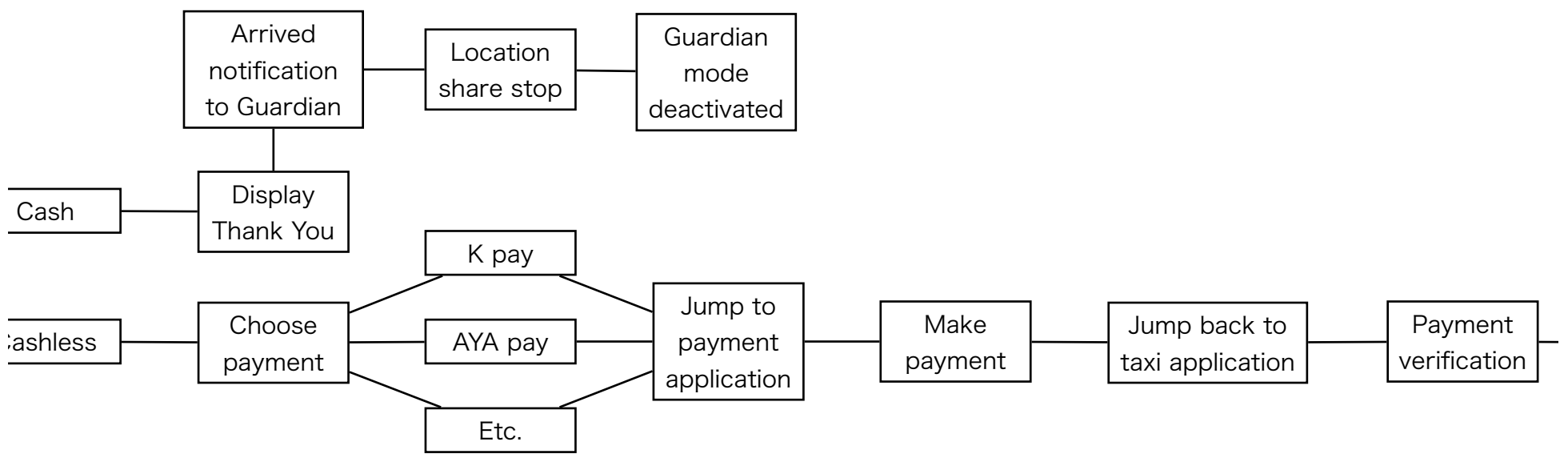
Arrived notification to Guardian
Location share stop
Guardian mode deactivated
Cash
Display Thank You
K pay
ashless
Choose payment
AYA pay
Jump to payment application
Make payment
Jump back to taxi application
Payment verification
Etc.

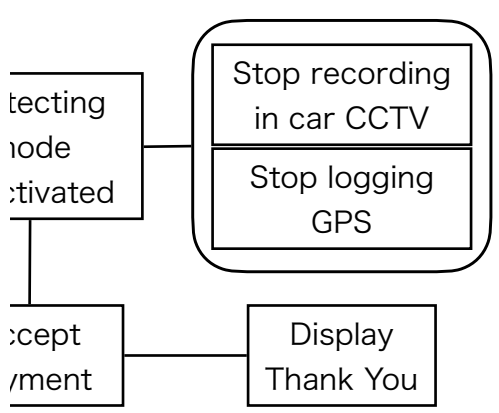
tecting
ode
tivated
Stop recording in car CCTV
Stop logging GPS
cept
ment
Display Thank You

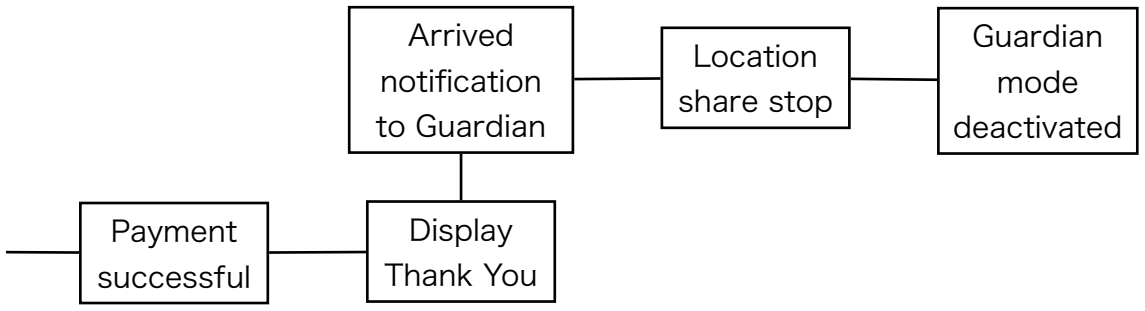
Arrived notification to Guardian
Location share stop
Guardian mode deactivated
Payment successful
Display Thank You