SUNRISE HOTEL

A HOTEL MANAGEMENT SYSTEM

UID: 20BIT055

INTRODUCTION

- The project, Hotel Management System is a web-based application that allows the hotel manager to handle all hotel activities online. Interactive GUI and the ability to manage various hotel bookings and rooms make this system very flexible and convenient.

MOTIVATION

- The present system is presently is an undeveloped form and the manual process of the overall system is too clumsy and complicated. The clients in the real time consultancy system can be too thick and may need many resources to be used upon the system. If the system is developed, in a distributed over interface with centralized database is the only solution

MODULES:

- Homepage
- Reservation
- Room booking
- Payment
- Add/Delete room
- Print Invoice/Receipt
- Profit Analysis
- User Settings

TECHNOLOGIES USED

- PHP
- XAMPP
- JAVASCRIPT
- JQUERY
- HTML 5
- CSS
- BOOTSTRAP V5.0
- VISUAL STUDIO

SCREENSHOTS:

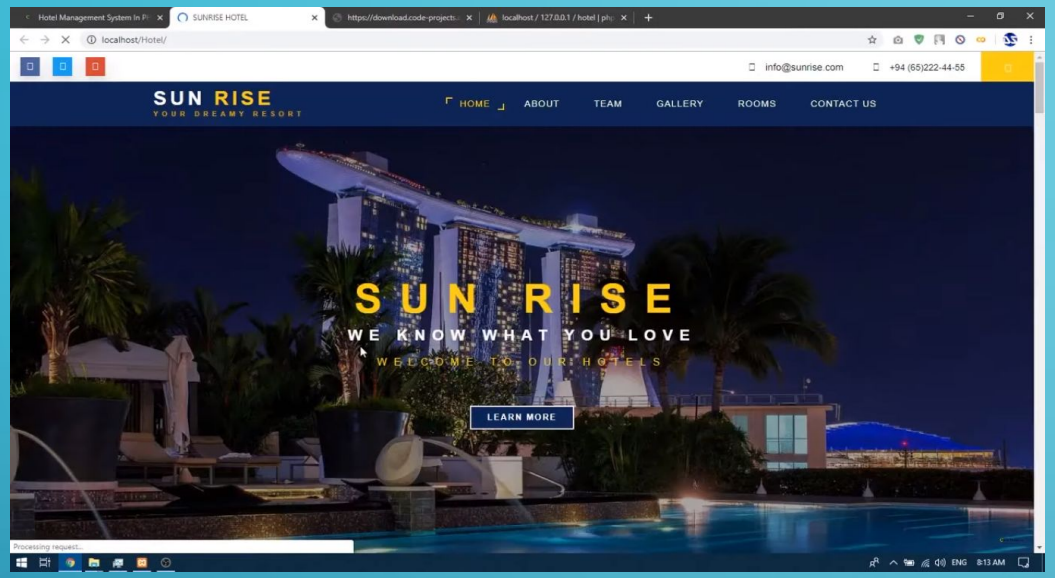

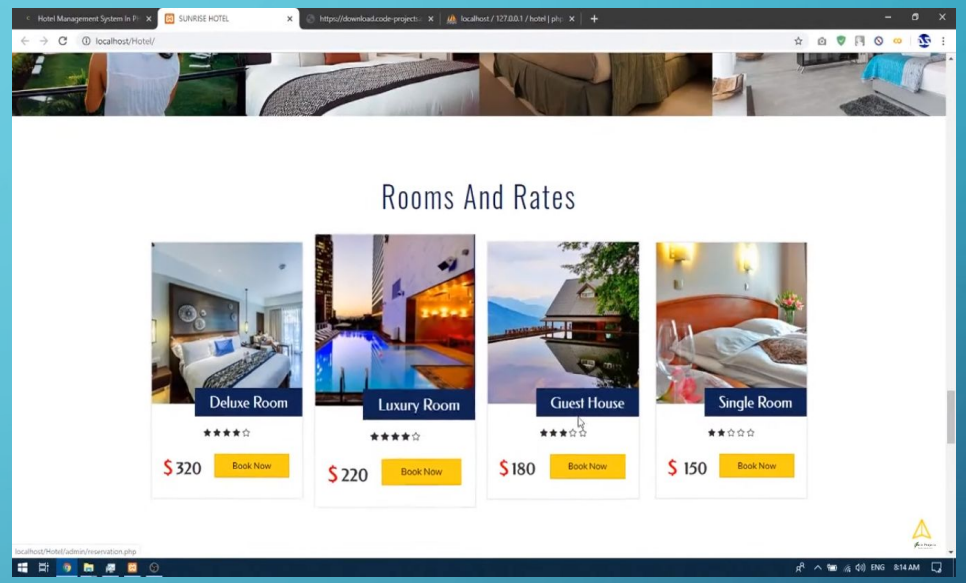

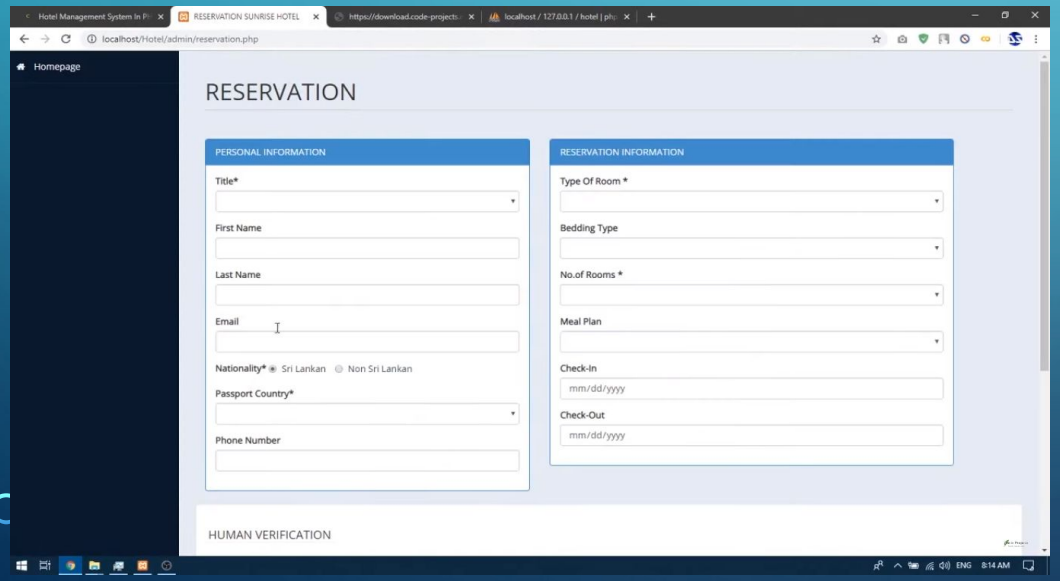

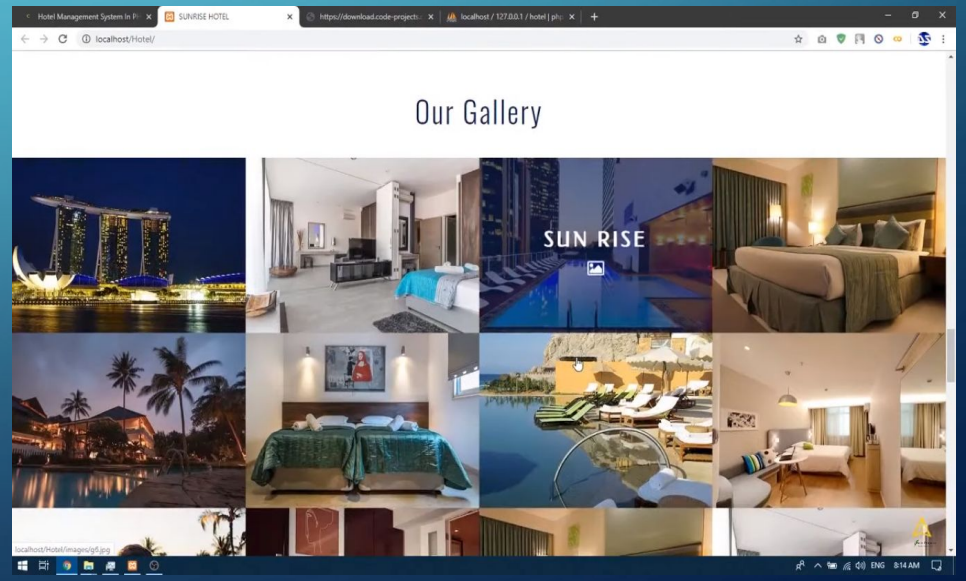

ADMIN

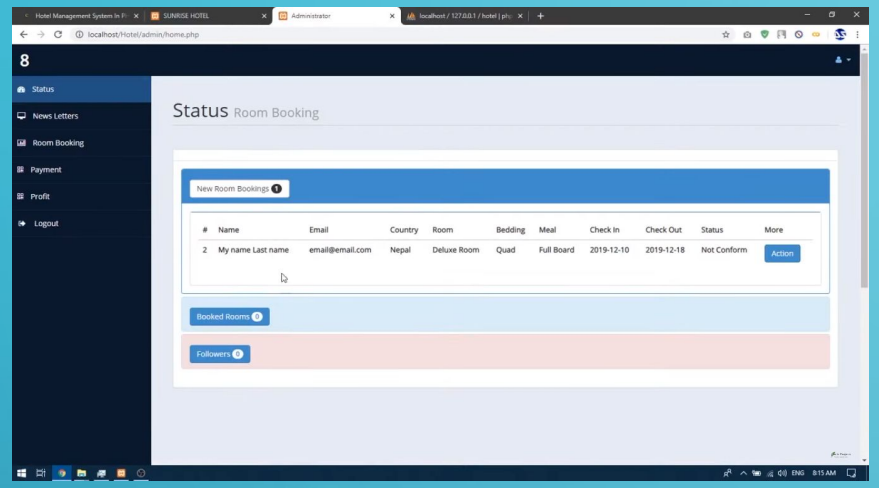
Status
News Letters
Room Booking
Payment
Profit
Logout
Status Room Booking
New Room Bookings 1
Name Email Country Room Bedding Meal Check In Check Out Status More
2 My name Last name email@email.com Nepal Deluxe Room Quad Full Board 2019-12-10 2019-12-18 Not Conform Action
Booked Rooms 0
Followers 0

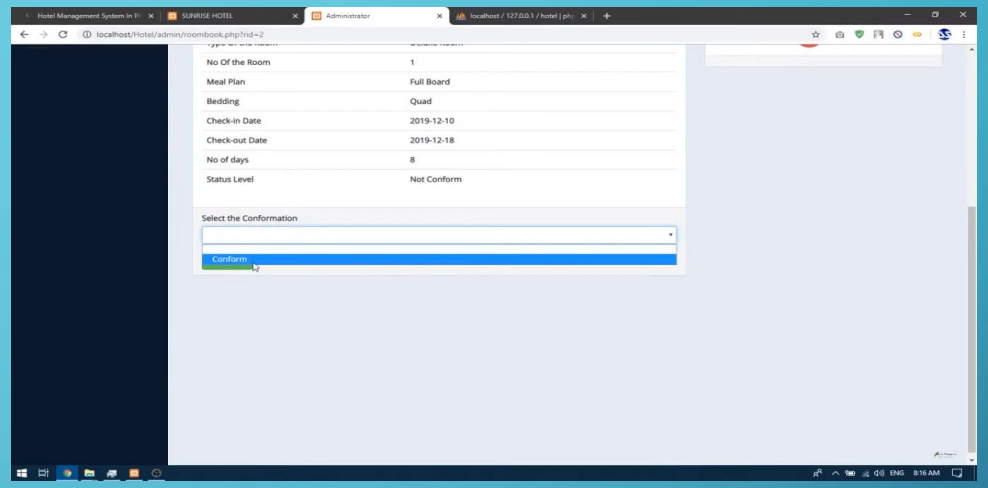
No Of the Room 1
Meal Plan Full Board
Bedding Quad
Check-in Date 2019-12-10
Check-out Date 2019-12-18
No of days 8
Status Level Not Conform
Select the Conformation
Conform

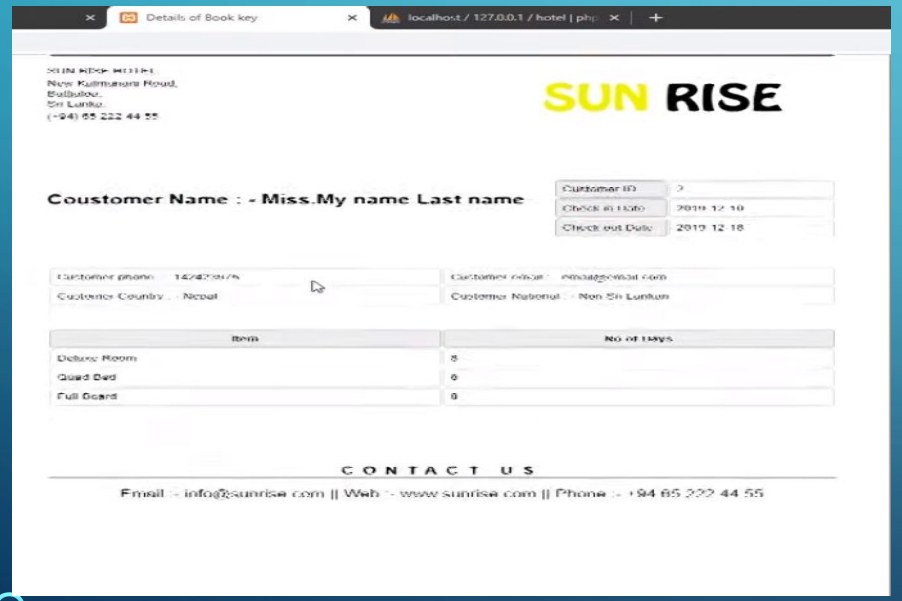
Details of Book key
SUN RISE
Coustomer Name : - Miss.My name Last name
Item
No of Days
Deluxe Room
Quad Bed
Full Board
CONTACT US

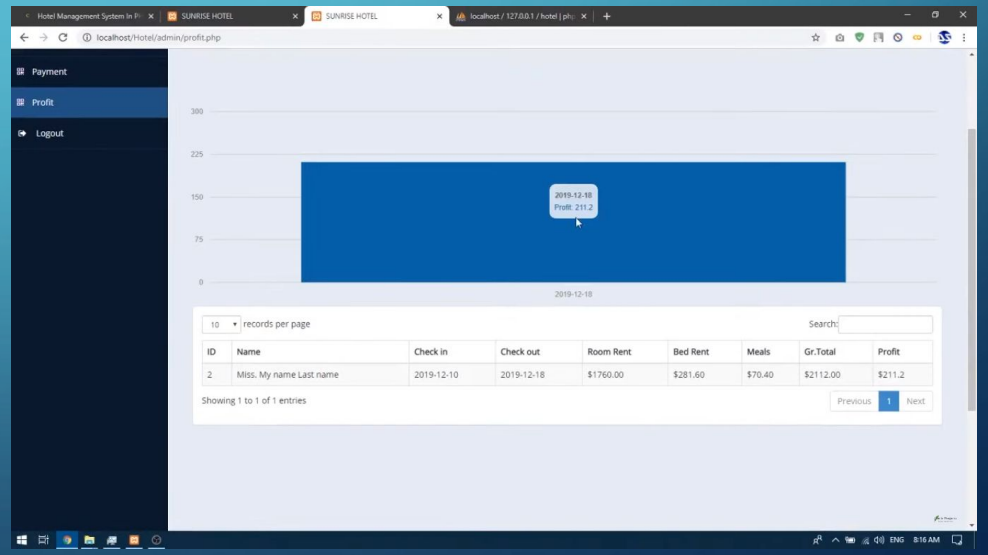
Payment
Profit
Logout
2019-12-18
Profit: 211.2
records per page
Search:
ID Name Check in Check out Room Rent Bed Rent Meals Gr.Total Profit
2 Miss. My name Last name 2019-12-10 2019-12-18 $1760.00 $281.60 $70.40 $2112.00 $211.2
Showing 1 to 1 of 1 entries
Previous 1 Next

BIBLIOGRAPHY

- The Joy of PHP Programming: A Beginner’s Guide – by Alan Forbes
- Head First PHP & MySQL – by Lynn Begley & Michael Morrison
- Learning PHP, Myself, JavaScript, and CSS: A Step-by-Step Guide to Creating
- Dynamic Websites – by Robin Nixon
- PHP & Myself Web Development – by Luke Welling & Laura Thompson
- PHP: A Beginner’s Guide – by Vicar Aswan
- www.Stackoverflow.com
- Google scholar.com

FUTURE ENHANCEMENT

- The hotel server be connected to the internet. In addition, the hotel should have a web site onto which the booking page will be loaded to enable online booking over the internet.
- The system should be troubleshot and updated to maintain the high competence standards of the system. This is because, being a system, the SUNRISE HOTEL MANAGEMENT SYSTEM is bound to undergo system entropy.
- High security measures should be upheld in order to avoid theft crimes at the hotel.
- Chatbot can be implemented