BASIC COMMUNICATION SKILLS

Part 2

TIME KEEPING

- Why do speakers go overtime?
- Because of the adrenaline levels.
- Speakers are emotional about the subject

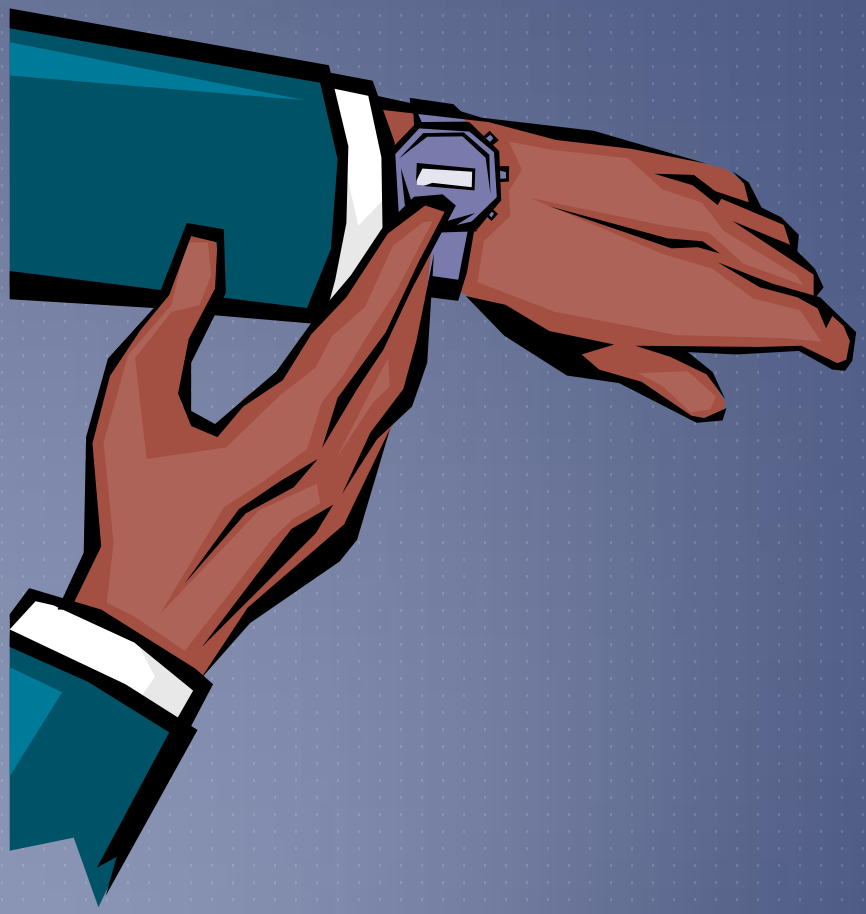

TIME KEEPING

- Want to say too much
- No system to help them stop

TIME KEEPING

- Be prepared to adjust your message as other parts of the meeting may go overtime

HOW TO ENSURE GOOD TIMING

- Use a friend
- Use a stop watch that counts for you
- Write down the finishing time

OVERCOMING FEAR IN PUBLIC SPEAKING

- Two things to note with nervousness
- It is universal
- It can be a good thing, it give us energy

OVERCOMING FEAR IN PUBLIC SPEAKING

- Answer - Keep speaking.

WAYS TO CONQUER FEAR

- Know your material well
- Practice your presentation
- Give special attention to the first three minutes
- Prepare an easy to understand outline

WAYS TO CONQUER FEAR

- Use your own delivery style
- Anticipate potential problems
- Manage your appearance

WAYS TO CONQUER FEAR

- Stand on God's promises to empower your speech
- Love your audience

USING A TRANSLATOR

- Meet with your translator beforehand
- Give them a vocabulary list
- Introduce the translator to the audience
- Take charge!

USING A TRANSLATOR

- Eye contact with audience, not translator
- If the translator is faltering give a synonym
- Speak in long or short sentences (find out from the translator!)

USING A TRANSLATOR

- No time lag between you and the translator
- The translator should mirror the speaker just a little in gestures
- Don’t talk over the translator, wait until they finsh

USE OF A MICROPHONE

- Less strain on the voice
- Bring clarity
- Needs electricity

USE OF A MICROPHONE

- Microphones can tie you down
- You need to do sound checks
- It is easy to misuse a hand held microphone

USE OF A MICROPHONE

- Speakers can play with the cord
- Hold microphone 3" from the mouth
- Keep the microphone same distance from the mouth

OPTIONS AVAILABLE - THE WORST CHOICE TO THE BEST:

- fixed microphone
- microphone stand
- hand held
- lapel microphone with a wire
- the lapel wireless microphone

QUESTION AND ANSWER TIMES

- Repeat the question
- Be sure you know what the question is
- Do not take too long to answer it

QUESTION AND ANSWER TIMES

- Be fair to other questioners
- Don’t get side tracked
- Questions show how people have understood

QUESTION AND ANSWER TIMES

- Must not respond in a insecure way
- Listen to the question well
- In answering, it is good to summarise the question first

QUESTION AND ANSWER TIMES

- Ask the audience what they think
- Give positive body language
- If do not what them to come back do not look at them at the end of your answer

QUESTION AND ANSWER TIMES

- If question is too long start nodding
- Beware of sub committees in the class

QUESTION AND ANSWER TIMES

- Do not get into arguments
- Do not be afraid to say you do not know
- Watch people do not use the question time to air their own views