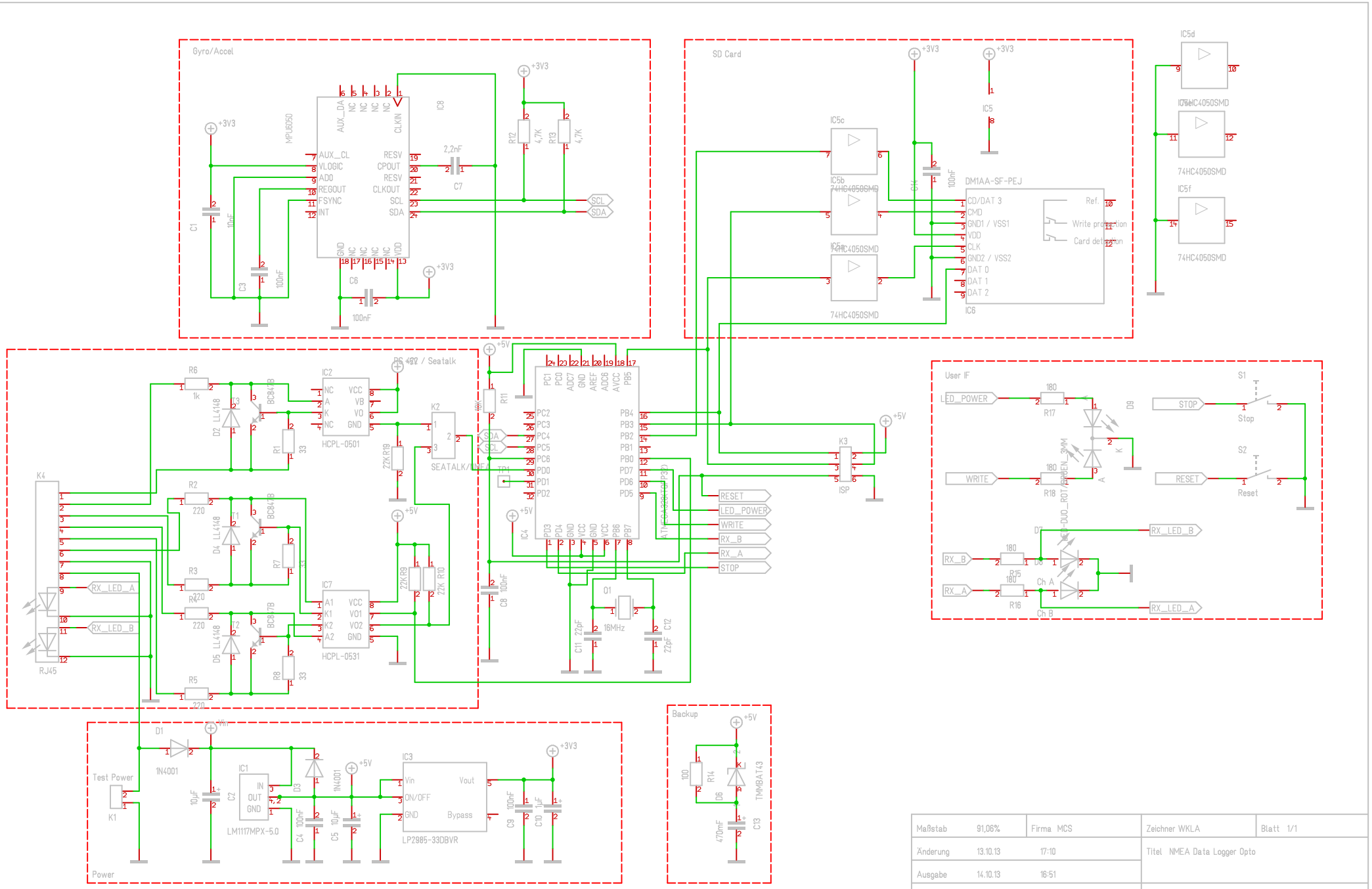

Maßstab 91,06%	Firma MCS	Zeichner WKLA	Blatt 1/1
Änderung 13.10.13	17:10	Titel NMEA Data Logger Opto	
Ausgabe 14.10.13	16:51		
Datei NMEA_Logger_opto_v2.T3001		Projekt NMEA Data Logger	

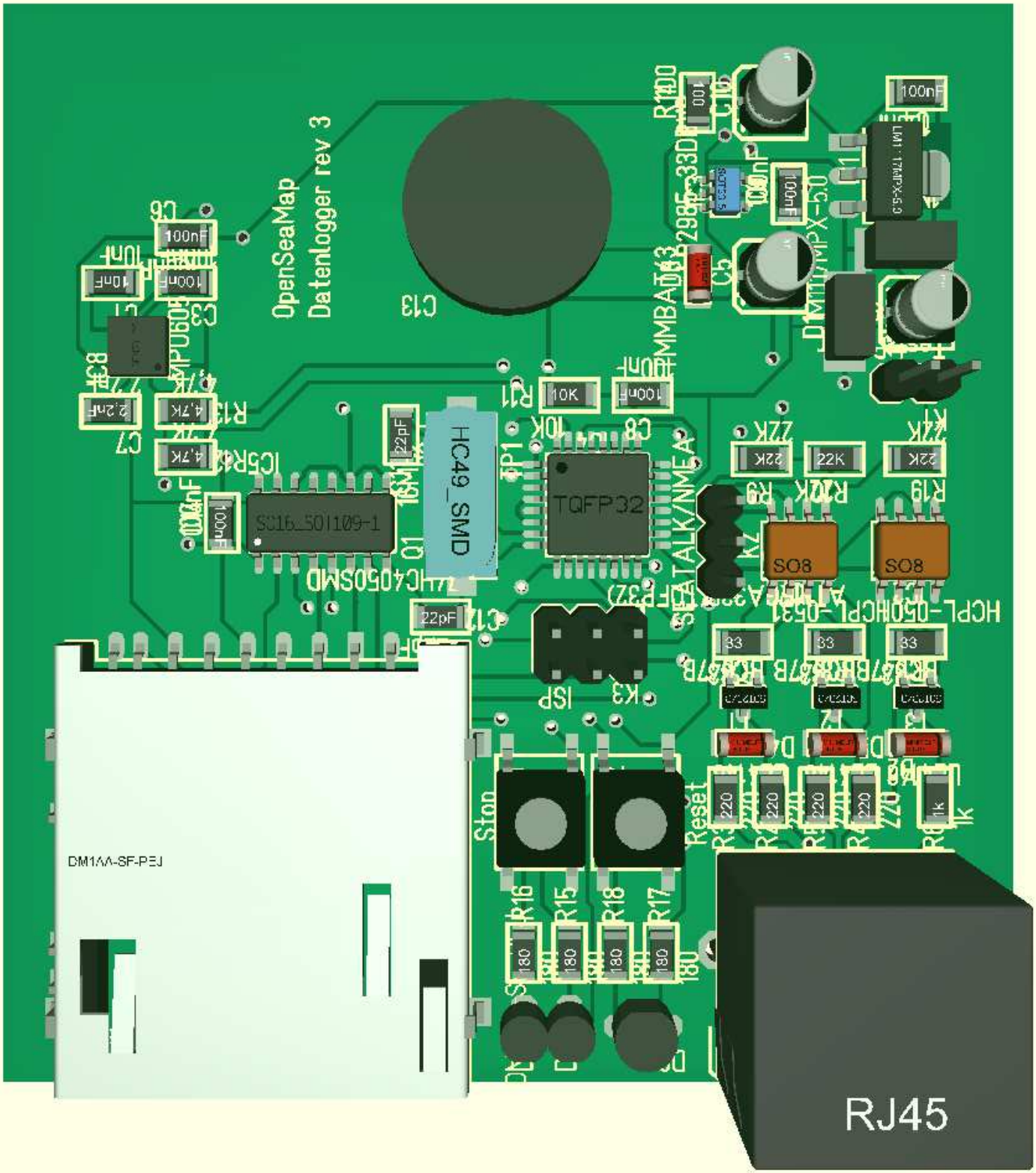
OpenSeaMap
Datenlogger rev 3
C13
TQFP32
HC49_SMD
SO16_SO1109-1
HC405OSMD
SO8
SO8
Stop
Reset
ISP
DM1AA-SF-PEJ
RJ45