Corporate Profile

QSTC

SERVICES LIMITED

www.qstcng.com

Contents

A. Contents 02

B. Welcome 03

C. Solutions 04

D. Why Trust Us? 09

Brands 10

Our Clients 11

Ref. Projects 12

Contacts 13

Welcome

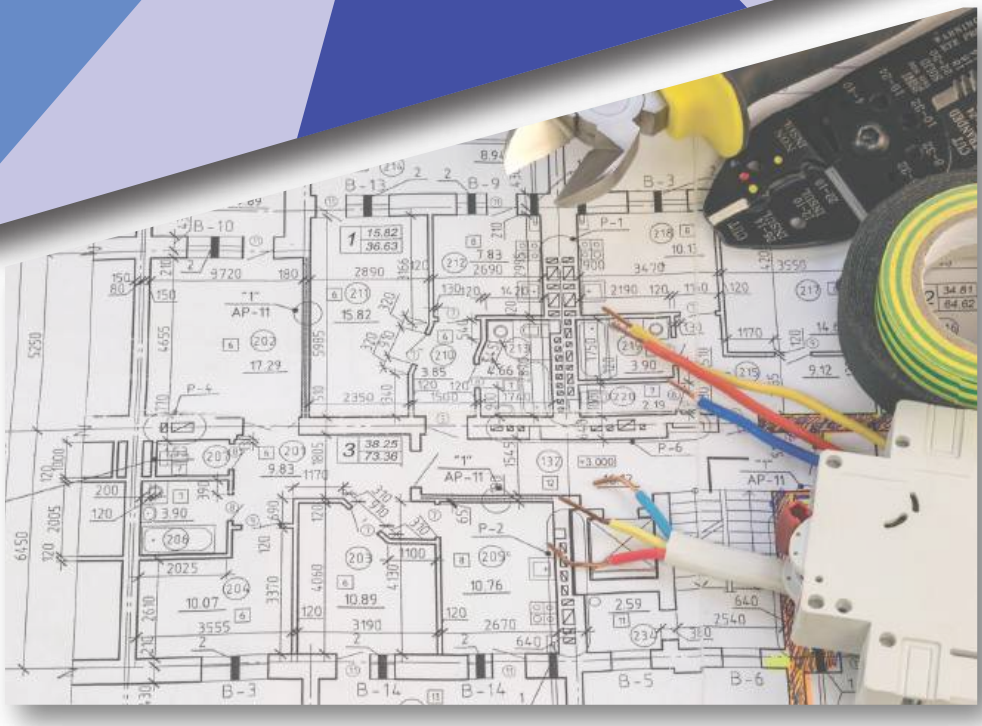

We are honoured to be on your team's consideration list.

Our mission, at QSTC Services Limited, is to provide exceptional customer service and end-to-end budget friendly innovative building infrastructure solutions.

We shall blow your mind.

We are with you every step of the way on projects; both large and small from system design, project management and installation, through scheduled maintenance, repair, upgrades and / or replacements.

Our Solutions

We offer solutions ranging from standalone to integrated electronic and automated security systems for small, Medium and large scale applications in Hotels, Commercials, Governments, Schools, Airports and Private residential properties.

Our products offering is broadly categorized under:

- Fire Detection Alarm & Firefighting Solutions
- IT Infrastructures
- Low Voltage Security, Safety & Communication Solutions
- Mechanical & Plumbing Solutions
- Electrical Power Solution

The Fire Detection Alarm & Firefighting Solutions

Fire is, most likely, the single most catastrophic event that any property will face. It endangers not only the structures but also the life of the users.

In other words, fire is extremely destructive, disruptive, and costly to people and property. Its protection necessitates both risk awareness and the implementation of an effective protection systems.

The use of a fire detection and alarm system in conjunction with rightly engineered automatic/manual fire fighting solutions are few of the excellent ways to accomplish this.

We design, install and provide after sales service for:

- Addressable Fire Detection & Alarm
- Conventional Fire Detection & Alarm
- Air Aspirating Detection (VESDA / FAAST)
- Automatic Fire Fighting: Novec, FM200, C02, Aerosol, Water-mist, etc
- Manual Fire Fighting : Various types of Handheld Extinguishers

Electrical Power Solution

We provide quaity and depeendable electrical power solutions for various needs and usages. We support facility managers, building owners and end users - in public, private and government sectors.

Our services include:

- Lighting & Power installations
- Electrical Power Generation & Distribution System
- LED lighting retrofit
- Renewable Energy Systems
- Earthing & Lightning Protection
- Rural & Urban electrification

The Low Voltage Security, Safety & Communication Solution

We offer solutions ranging from standalone to integrated electronics and automated security, safety and communication systems for small, medium and large scale applications in hotels, commercials buildings, schools, airports, hospitals, privates residential and government establishments.

Our solution offerings are wide and include:

- Integrated Access Control / Hotel locks
- IP & Analogue Closed Circuit TV
- IP & Analogue Public Address & Sound
- Intruder Detection Alarm & Mass Notification & PID
- IP, Analogue and Hybrid (IP ready) Telephony
- Building Management System (BMS)
- Automatic & Manual Security Barriers & Barricades
- Xray Baggage & Mail Scanning
- Walkthrough Metal Detection
- Visitors Management
- Home Automation
- Explosive & Poisonous Gas Detection
- Under-vehicle scanning
- Central TV Reception & Distribution

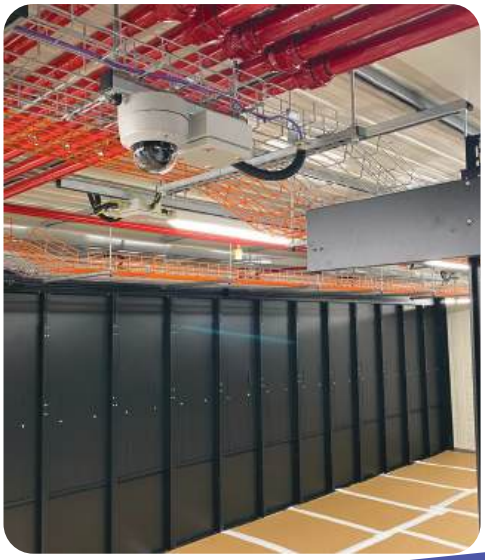

IT Infrastructures

Basically, IT infrastructure is the combined set of hardware, software, network resources, and services required for the operation, management, and support of an organization's functional environment.

Essentially, IT infrastructure is the bedrock upon which the modern organisations sit. Without a robust IT infrastructure, businesses would struggle to maintain productivity, secure their data, and compete in a technology-driven marketplace.

We have a vast knowledge in the provision of IT solutions. We shall comfortably deliver on:

- Hardware components: Server, Storage, Cabling, etc
- Software components
- Networking: wired or wireless

Mechanical & Plumbing Solutions

At QSTC Services Limited, we understand that a building is only as efficient as its core systems. By integrating sophisticated HVAC, high-precision piping, and sustainable water management with our legacy in Power and IT, we ensure that every 'vital organ' of your facility operates in perfect synergy. We don't just install systems; we engineer environments that breathe, flow, and endure.

Our core M&P capabilities include:

- HVAC & Climate Control: Precision cooling for data centers and comfort cooling for commercial spaces.
- Water Engineering: Industrial plumbing, treatment plants (ETP & WTP), and smart distribution systems
- Energy Recovery: Mechanical solutions designed to lower your building's carbon footprint.

Why Trust Us?

QSTC Services Limited is an electrical services solution provider and electronic security and safety system integrator with a mission to providing personalized, technical, professional services and budget friendly innovative solutions to our customers .

In these areas of our primary business focus, we offers top-notch solutions and professional support.

We are able to deliver on the above because we have:

Local Expertise:

We are 100% indigenous with nimble team that understand the Nigerian factor and are able to design and tailor solutions that can weather the storm.

Customizable Solutions:

We listen to our customers and come up with fit-for-purpose solutions that meet their needs and budget as oppose to off-the-shelf offers given by others - especially foreign based contractors.

Rapid Response:

The fact that we are local & nimble has made our response to issues arising from the use our systems faster.

Experience:

Our journey started in the Year 2008 as a company with a very humble but technically strong beginning. We have in our team individuals with over 25 years experience in the building services industry. These experiences are brought to use in the delivery of our projects to the end users.

Reliable Technology:

We partner with top-tier equipment manufacturers like no other and we boast of a sizable number of factory-trained engineer among our team so that the state-of-the-art technologies we bring can be backed by a sound support team.

Here are some of our technology partners:

TURNSTAR
ZKAccess
LOXONE
INNOTECH
SALTO inspiredaccess
Microsoft
IDEMIA augmented identity
dahua TECHNOLOGY
MAGAL SECURITY SYSTEMS
AXIS COMMUNICATIONS
milestone
ortus
CISCO
suprema SECURITY & BIOMETRICS
DETECTOMAT
NAFFCO PASSION TO PROTECT
Kentec Electronics Ltd
TOA

Dedicated Customer Service:

Aside from providing our customer service team with comprehensive training on customer service best practices, we have also implemented Customer Relationship management system (CRM) to track interactions, complains and preferences.

Our CRM data has enabled us to provide personalized our interactions with customers and also made us provide tailor-made solutions.

Over the years, we have built relationship and trust with:

List of Few Reference Projects

- Supply & Installation of Explosion-proof IP Cameras for Dangote Refinery
- 15MVA 33/11KV Transformer Substation and MV Distribution Panels Supplying Power to a Military Base
- Supply & Installation of campus-wide IP CCTV and Access Control for Julius Berger Services at Warri terminal
- Supply & Installation of Automatic C02 Fire Extinguishing System @ Mantrac for various off-grid Gen-sets for Seplat,
- Supply & Installation of Public Address, Data/Voice, Projectors, FM200 Fire Extinguishing & IP CCTV System for Federal Judicial Service Commission's Training Centre, Abuja.
- Commissioning of BMS, Addressable Fire Detection, Novec Automatic Fire Fighting, VESDA Systems for MainOne / Equinix, Lekki, Lagos
- Supply & Installation of 500GPM & 300GPM Fire Pumps for Mamuda Beverages & Foods - Kano
- 5 x 2MW MWM 11KV Gas Generators complete with Synchronization and Distribution Panels, all Stepped up to 33KV through a 10.5MVA 11/33KV Transformer Installed at CELPLAS FZE Shagamu
- Supply & Installation of CCTV for Shell RA's Helipad - Warri
- CCHP System (Electrical Power, Waste Heat Recovery Boiler and Absorption Chiller) derived from a 1.5MW CAT Gas Generator Installed and Commissioned at Sweetco Foods
- Water treatment plant at Big Bottling Company Ltd, Agbara Ogun state

Our Contacts

Address:

No 28, Adegbola Street, by Railway Crossing, Ikeja - Lagos

Phone:

+234 807 7437933; 813 433 9129

Web & Mail:

Email: info@qstcng.com
Web: www.qstcng.com

Click on each icon to follow us on Social Media:

Facebook Instagram LinkedIn

TALK TO US:

Your wishes shall be fulfilled in our range of brands and solutions plus our commitment to excellent customer service.