Self-Supervised Learning for Mechanical Grey Swan Prediction

Anonymous Author(s)

Abstract

Mechanical component failures are *grey swans* - rare but physically plausible events that follow known degradation physics yet are critically underrepresented in training data. Existing supervised prognostic methods require extensive labeled failure trajectories that are expensive and dangerous to collect, limiting their applicability to novel operating conditions. We introduce a self-supervised framework that learns degradation-aware representations from abundant unlabeled vibration data using two complementary pretraining strategies: (1) a Joint Embedding Predictive Architecture (JEPA) that captures waveform texture through masked patch prediction, and (2) temporal contrastive learning that captures spectral centroid shift - the dominant degradation indicator - by exploiting the temporal ordering of run-to-failure episodes. A hybrid architecture fusing JEPA representations with handcrafted spectral features achieves RMSE $= 0.055 \pm 0.004$ on bearing remaining useful life prediction, a 75.5% reduction versus time-only baselines and 21.4% versus the best handcrafted-only model (5 seeds). For cross-dataset transfer (FEMTO→XJTU-SY), temporal contrastive pretraining yields 38% improvement over time-only baselines ($p < 0.001$, 10 seeds). Mechanistic analysis reveals that JEPA and contrastive encoders learn fundamentally different features - waveform periodicity versus spectral dynamics - explaining their complementary strengths.

1 Introduction

A turbine blade cracks after 12,000 flight hours. A bearing seizes in a wind turbine gearbox during peak generation. A pump seal fails in a chemical plant, triggering an emergency shutdown. These are *grey swans* - events that are rare in operational data but follow known degradation physics and are, in principle, predictable [Lynch et al., 2025]. Unlike black swans, which are fundamentally unforeseeable [Taleb, 2007], grey swans are physically plausible failures that sit in the long tail of operating experience. They present a data paradox for prognostics: *the events most critical to predict are precisely the ones with the least training data*. A bearing that runs for 10,000 hours before failing provides abundant healthy-state data but perhaps a single failure trajectory.

Modern predictive maintenance promises to catch these failures before they cascade into catastrophic downtime. Deep learning approaches for remaining useful life (RUL) prediction have shown strong results on benchmark datasets [Lei et al., 2018, Zhao et al., 2019], with architectures ranging from CNN-LSTMs to Transformer-based models achieving impressive in-domain accuracy. However, these methods share two critical limitations. First, they require extensive labeled failure data - run-to-failure trajectories where degradation is observed from inception to failure - which is expensive, dangerous, and scarce by definition. Second, they rely on handcrafted spectral features (spectral centroid, kurtosis, envelope analysis) designed by domain experts, limiting applicability to well-studied component types.

Meanwhile, time series foundation models have emerged as a paradigm for general-purpose temporal representation learning. Models such as TimesFM [Das et al., 2024], Chronos [Ansari et al., 2024], and MOMENT [Goswami et al., 2024] demonstrate strong zero-shot forecasting by pretraining on

Preprint.

massive time series corpora. Yet these models solve a different problem: they forecast the *next value* in a sequence. For mechanical prognostics, predicting the next vibration sample is neither necessary nor sufficient - a perfect one-step-ahead predictor of raw waveform amplitude tells us nothing about remaining useful life. What matters is detecting the *spectral signature changes* that track degradation: the shift in spectral centroid as surface roughness increases, the redistribution of vibrational energy across frequency bands as fatigue cracks propagate. This distinction - *representing what matters for degradation* rather than reconstructing everything - motivates a targeted self-supervised approach designed for the structure of mechanical failure data.

We propose a self-supervised framework that addresses this data paradox by pretraining on abundant unlabeled operational data and requiring only a small number of failure trajectories for fine-tuning. The framework has three components:

1. **JEPA pretraining** learns waveform texture and periodicity from unlabeled vibration data across multiple bearing datasets, using masked patch prediction in a joint embedding predictive architecture [Assran et al., 2023]. The encoder learns to represent vibration signals without any degradation labels.
2. **Temporal contrastive learning** exploits the natural ordering of run-to-failure episodes to learn what *changes* over a component's life. By training the encoder to distinguish early-life from late-life snapshots, it captures the spectral centroid shift that is the dominant degradation indicator for bearings.
3. **Hybrid fusion** combines self-supervised embeddings with domain-informed spectral features. Rather than treating self-supervised and handcrafted approaches as competing, we show they capture complementary information - JEPA learns fine-grained waveform features while spectral statistics capture the monotonic degradation trend.

A key finding is that different self-supervised objectives learn fundamentally different representations. JEPA's masked prediction objective captures waveform texture (PC1 correlation with spectral centroid: 0.071), while temporal contrastive learning captures spectral centroid shift (PC1 correlation: 0.856). This mechanistic understanding explains a practical trade-off: JEPA excels within-dataset where fine-grained waveform features transfer, while contrastive learning dominates cross-dataset transfer where only invariant degradation dynamics generalize.

Contributions.

1. A self-supervised framework for mechanical prognostics that learns degradation-aware representations from unlabeled vibration data across 8 bearing datasets (33,939 pretraining windows). JEPA pretraining alone matches expert-designed handcrafted features ($p = 0.40$); their fusion achieves RMSE 0.055 ± 0.004 - a 21.4% improvement over the best handcrafted-only method (section 4.2).
2. Cross-dataset RUL transfer via temporal contrastive learning, achieving $+38\%$ over time-only baselines ($p < 0.001$) on FEMTO→XJTU-SY - the first such result for bearing prognostics (section 4.3).
3. A mechanistic analysis showing that JEPA captures waveform texture while contrastive learning captures spectral centroid shift, explaining when and why each objective excels (section 5.1).

2 Related Work

2.1 Self-Supervised Learning for Time Series

Self-supervised pretraining for time series has followed two paradigms: contrastive and generative. Both have matured rapidly, yet neither has been adapted for mechanical prognostics.

Contrastive methods. Yue et al. [2022] learn representations via hierarchical contrastive learning across temporal and instance dimensions. Tonekaboni et al. [2021] exploit the stationarity of temporal neighborhoods, defining positive pairs within stationary windows - an assumption violated by bearing degradation, which is fundamentally non-stationary. Eldele et al. [2021] combine temporal and contextual contrasting, while Zhang et al. [2022] align time-domain and frequency-domain representations, demonstrating cross-domain transfer on medical and mechanical datasets. Of these, TF-C is closest to our setting, but evaluates on fault *classification*, not RUL regression.

Masked reconstruction. Nie et al. [2023] adapt the Vision Transformer to time series via channel-independent patching and masked pretraining, achieving state-of-the-art long-term forecasting. Dong et al. [2023] reconstruct masked time points from multiple masked versions to recover manifold structure, and Cheng et al. [2023] combine masked autoencoders with decoupled representation learning. These methods optimize for reconstruction fidelity, which biases representations toward low-level waveform statistics rather than degradation-relevant spectral features.

Foundation models. Das et al. [2024], Ansari et al. [2024], Goswami et al. [2024], and Gao et al. [2024] pretrain large models on diverse time series corpora for zero-shot or multi-task forecasting. These foundation models predict the *next value* - a fundamentally different objective from encoding degradation state. Our work targets this gap: rather than general-purpose time series modeling, we learn representations aligned with mechanical degradation indicators such as spectral centroid shift.

2.2 Remaining Useful Life Prediction

RUL prediction has progressed from physics-based models to deep learning. Early work applied CNNs [Li et al., 2018] and LSTMs [Zheng et al., 2017] to sensor data; modern architectures combine these with attention mechanisms. On C-MAPSS [Saxena et al., 2008], Li et al. [2025] achieve the current state of the art by fusing Transformer, TCN, and self-attention branches (FD001 RMSE: 11.02, Score: 194.6).

For bearing prognostics, FEMTO/PRONOSTIA [Nectoux et al., 2012] and XJTU-SY [Wang et al., 2020] are the primary benchmarks. Multi-scale separable convolution Transformers achieve RMSE 0.124 on FEMTO and 0.160 on XJTU-SY [Sun et al., 2024a]. Hu et al. [2024] exploit time-invariant Neural ODE dynamics for cross-domain bearing transfer. However, nearly all methods share two limitations: (1) they require full temporal trajectory context (ordered sequences of windows), and (2) they are fully supervised or use domain adaptation with labeled target data. Shen et al. [2026] present DCSSL, the only published SSL method for bearing RUL on FEMTO, using dual-dimensional contrastive pretraining with trajectory context. Our work differs in three respects: we use JEPA (not contrastive) pretraining, operate on single windows without trajectory context, and demonstrate cross-dataset transfer without explicit domain adaptation.

2.3 Joint Embedding Predictive Architectures

Joint Embedding Predictive Architectures (JEPA) learn by predicting representations of masked inputs from visible context in a shared latent space [LeCun, 2022]. Assran et al. [2023] demonstrate with I-JEPA that predicting in representation space avoids the low-level reconstruction bias of masked autoencoders. Bardes et al. [2024] extend to video with 90% spatiotemporal masking, learning motion and dynamics representations. Wang et al. [2024] apply JEPA to fMRI brain dynamics with domain-specific positioning and masking (NeurIPS 2024 Spotlight), the closest analogue to our work in adapting JEPA to a non-vision domain with physics-informed structure.

For time series, Ennadir et al. [2024] adapt JEPA with temporal masking for classification benchmarks, while He et al. [2026] introduce codebook regularization for multivariate series, preventing representation collapse through discrete bottlenecks. Balestriero and LeCun [2025] replace heuristic collapse prevention (EMA, stop-gradient) with the theoretically grounded SIGReg regularizer, proving that the optimal embedding distribution is isotropic Gaussian. None of these time series JEPA variants evaluate on prognostics or RUL tasks.

Two recent works apply self-supervised pretraining to vibration data. Wang et al. [2025b] use GPT-style generative pretraining on rotating machinery signals (68.5M parameters), achieving 92% one-shot fault classification but predicting raw signal tokens rather than latent representations. Hu et al. [2025] apply masked autoencoders to 5M vibration samples from seismic sensors, showing that large-scale vibration pretraining transfers to downstream sensing tasks. However, *neither applies JEPA to mechanical systems, and neither evaluates on RUL prediction*. Our work is the first to evaluate JEPA for mechanical RUL prediction, diagnose why standard JEPA representations have low correlation with degradation indicators (spectral centroid shift), and demonstrate that hybrid architectures overcome this limitation.

2.4 Learning with Limited Failure Data

The scarcity of failure data is a central challenge in prognostics [Martínez-Heredia and Ventura, 2025]. Grey swan events - rare but physically plausible failures - are well-studied in weather prediction, where AI models consistently fail on out-of-distribution extremes [Sun et al., 2024b], and in supply chain risk, where formal frameworks distinguish grey swans (structurally predictable) from black swans (epistemically unknowable) [Lynch et al., 2025]. Hakim and Agrawal [2026] generate synthetic grey swans via gradient-based optimization through differentiable physics models. In mechanical prognostics, de Beaulieu et al. [2024] demonstrate competitive RUL prediction with zero real failure data using physics-informed augmentation, while Deng et al. [2025] combine GANs with inverse PINNs to generate physically valid rare fault signals. Wang et al. [2025a] achieve $> 94\%$ fault classification with only 5 labeled real samples by pretraining on physics-simulated data. Reviews of physics-informed RUL methods [Li et al., 2024] consistently find that physics constraints provide the largest benefit in low-data regimes - precisely the grey swan scenario. Our self-supervised pretraining approach is complementary: by learning general vibration representations from abundant unlabeled data (including healthy operation), we reduce the labeled data requirement to 18 failure trajectories, without requiring a physics simulator or handcrafted augmentation strategies.

3 Method

We present a self-supervised framework for mechanical RUL prediction comprising three stages: JEPA pretraining on unlabeled vibration data (section 3.2), temporal contrastive learning using run-to-failure episode structure (section 3.3), and hybrid fusion with domain-informed spectral features (section 3.4).

3.1 Problem Formulation

Consider a set of run-to-failure episodes $\{(\mathbf{x}_i^{(1)}, \ldots, \mathbf{x}_i^{(T_i)})\}_{i=1}^N$, where $\mathbf{x}_i^{(t)} \in \mathbb{R}^L$ is a vibration window of $L = 1024$ samples at time step t, and T_i is the total lifetime of episode i. We define the normalized remaining useful life as:

$$\text{RUL}(t) = 1 - \frac{t}{T_i}, \tag{1}$$

so RUL $= 1$ at the start of operation and RUL $= 0$ at failure. This normalization is essential because bearing lifetimes vary by up to $5\times$ across episodes and datasets.

The grey swan challenge is that failure episodes are scarce (we have $N = 23$ across two datasets), while unlabeled healthy operation data is abundant. Our framework addresses this asymmetry through self-supervised pretraining.

3.2 JEPA Pretraining

Our JEPA encoder follows the architecture of I-JEPA [Assran et al., 2023] adapted for 1D vibration signals.

Patch embedding. Each window $\mathbf{x} \in \mathbb{R}^L$ is divided into $P = 16$ non-overlapping patches of length $L/P = 64$ samples. Each patch is projected to a d-dimensional embedding via a linear layer, yielding patch tokens $\{p_1, \ldots, p_P\} \in \mathbb{R}^d$ with $d = 256$.

Encoder. The context encoder f_θ is a Vision Transformer (ViT) with 4 layers, 4 attention heads, and hidden dimension $d = 256$ (4.0M parameters). Sinusoidal positional encodings are added to all patch tokens.

Masking. We randomly mask 62.5% of patches (10 out of 16), providing only 6 context patches to the encoder. This high mask ratio is critical: at lower ratios ($\leq 50\%$), the predictor can exploit a context-average shortcut, leading to representation collapse [Assran et al., 2023, Bardes et al., 2024].

Target encoder. The target encoder $\bar{f}_\xi$ is an exponential moving average (EMA) copy of f_θ with momentum $\tau = 0.996$:

$$\xi \leftarrow \tau\xi + (1 - \tau)\theta. \tag{2}$$

Predictor. The predictor g_ϕ is a 4-layer Transformer ($d_{\text{pred}} = 128$, 0.9M parameters) that takes context encoder outputs and sinusoidal positional queries for masked positions, predicting the target encoder's representations.

Training objective. We minimize the L1 distance between predicted and target representations, with variance regularization to prevent collapse:

$$\mathcal{L}_{\text{JEPA}} = \frac{1}{|M|} \sum_{j \in M} \|g_\phi(f_\theta(\mathbf{x}_{\bar{M}}))_j - \text{sg}[\bar{f}_\xi(\mathbf{x})_j]\|_1 + \lambda \cdot \mathcal{L}_{\text{var}}, \tag{3}$$

where M is the set of masked indices, $\bar{M}$ the context indices, sg$[\cdot]$ is stop-gradient, and $\mathcal{L}_{\text{var}} = \max(0, 1 - \sqrt{\text{Var}(\mathbf{z}) + \epsilon})$ with $\lambda = 0.1$.

Pretraining data. We pretrain on 33,939 vibration windows from 8 bearing datasets (CWRU, MFPT, IMS, FEMTO, XJTU-SY, Paderborn, Ottawa, MAFAULDA), spanning diverse operating conditions, fault types, and sampling rates (all resampled to 12,800 Hz).

3.3 Temporal Contrastive Learning

While JEPA learns waveform texture through reconstruction, it does not capture the spectral changes that indicate degradation (see section 5.1). We address this with temporal contrastive learning that exploits the natural ordering of run-to-failure episodes.

Triplet objective. For each anchor window $\mathbf{x}_i^{(t)}$, we sample a positive from a nearby time step $\mathbf{x}_i^{(t')}$ with $|t - t'| < \delta_{\text{pos}}$ and a negative from a distant time step $\mathbf{x}_i^{(t'')}$ with $|t - t''| > \delta_{\text{neg}}$:

$$\mathcal{L}_{\text{contrastive}} = \max(0, \|f_\theta(\mathbf{x}^{(t)}) - f_\theta(\mathbf{x}^{(t')})\|_2 - \|f_\theta(\mathbf{x}^{(t)}) - f_\theta(\mathbf{x}^{(t'')})\|_2 + \alpha), \tag{4}$$

where α is the margin. This forces the encoder to learn what *changes* over the bearing's life - primarily the spectral centroid shift as surface roughness increases with degradation.

Training. We train on 18 run-to-failure episodes (75% training split) for 100 epochs using the temporal labels (not RUL targets). The encoder converges to positive-pair similarity 0.89 and negative-pair similarity 0.47, indicating strong temporal structure in the learned representation.

3.4 Hybrid Architecture

Our key finding is that JEPA and handcrafted features capture complementary information (section 5.1). The hybrid architecture combines both:

Feature extraction. For each vibration window, we extract:

- **JEPA embeddings**: the mean-pooled output of the frozen pretrained encoder, $\mathbf{h}_{\text{JEPA}} \in \mathbb{R}^{256}$.
- **Handcrafted features**: 8 time-domain statistics (RMS, peak, crest factor, kurtosis, skewness, shape factor, impulse factor, clearance factor), 7 frequency-domain features (spectral centroid, spread, entropy, and 4 band energies), and 3 envelope features (Hilbert-transform RMS, kurtosis, peak), yielding $\mathbf{h}_{\text{HC}} \in \mathbb{R}^{18}$.

Fusion. For each time step in the episode, the concatenated input $[\mathbf{h}_{\text{JEPA}}; \mathbf{h}_{\text{HC}}; \Delta t] \in \mathbb{R}^{275}$ is projected to $d_{\text{model}} = 128$ and processed by a Transformer encoder (4 layers, 4 heads) with sinusoidal positional encoding over the temporal sequence. A linear head maps the final representation (concatenated with normalized elapsed time) to a scalar RUL prediction.

Training. The fusion model is trained end-to-end with MSE loss on 75% of episodes, with JEPA encoder weights frozen. We report mean $\pm$ std over 5 seeds on held-out episodes.

Table 1: Dataset summary. Episodes are complete run-to-failure sequences from initial operation to bearing failure.

Dataset	Episodes	Sampling Rate	Channels	Lifetime Range	Operating Conditions
FEMTO (PRONOSTIA)	16	25.6 kHz	1 (vibration)	1–7 h	3 load/speed settings
XJTU-SY	7	25.6 kHz	2 (H+V vib.)	0.5–2.6 h	3 load/speed settings
Combined	**23**	-	-	**CV=0.635**	**6 conditions**

Table 2: In-domain RUL prediction results (mixed FEMTO+XJTU-SY, 5-seed average). Improvement is relative reduction in RMSE vs. elapsed-time-only baseline (RMSE=0.224).

Category	Method	RMSE	±std	vs. Time-Only
Naive	Constant mean	0.290	-	-29.4%
	Elapsed time only	0.224	-	0%
Signal proc.	Envelope RMS + LSTM	0.287	0.001	-28.1%
End-to-end	CNN-LSTM	0.195	0.005	$+13.0\%$
	CNN-GRU-MHA	0.185	0.005	$+17.4\%$
Handcrafted	HC + LSTM	0.177	0.016	$+21.2\%$
	HC + MLP	0.085	0.004	$+62.0\%$
	Transformer + HC	0.070	0.006	$+68.9\%$
Self-supervised	Random JEPA + LSTM	0.221	0.008	$+1.5\%$
	JEPA + LSTM	0.189	0.015	$+15.8\%$
Hybrid	**JEPA + HC Transformer**	**0.055**	**0.004**	$\mathbf{+75.5\%}$

4 Experiments

4.1 Experimental Setup

Datasets. We evaluate on two bearing run-to-failure datasets with complementary characteristics:

Evaluation protocol. All methods are evaluated with 75%/25% episode-based train/test splits, fixed across methods. We report RMSE on normalized RUL ($\in [0, 1]$) averaged over 5 seeds (10 seeds for cross-dataset experiments) with standard deviations. Statistical significance is assessed via paired t-tests.

Baselines. We compare 11 methods spanning naive baselines, end-to-end deep learning, handcrafted features, and self-supervised approaches:

- **Naive**: Constant mean predictor, elapsed-time-only baseline.
- **Signal processing**: Envelope RMS + LSTM.
- **End-to-end**: CNN-LSTM, CNN-GRU-MHA.
- **Handcrafted**: HC+LSTM, HC+MLP, Transformer+HC.
- **Self-supervised**: Random JEPA+LSTM (untrained encoder), JEPA+LSTM (pretrained).
- **Hybrid**: JEPA+HC Transformer (our best).

4.2 In-Domain RUL Prediction

Table 2 presents the complete comparison. Several findings emerge:

JEPA pretraining is effective. JEPA+LSTM (RMSE 0.189) significantly outperforms both the elapsed-time baseline ($+15.8\%$, $p = 0.010$) and random encoder initialization ($p = 0.010$). The pretrained encoder learns meaningful vibration representations without any RUL labels.

JEPA matches handcrafted features. The difference between JEPA+LSTM (0.189) and HC+LSTM (0.177) is not statistically significant ($p = 0.40$), demonstrating that self-supervised

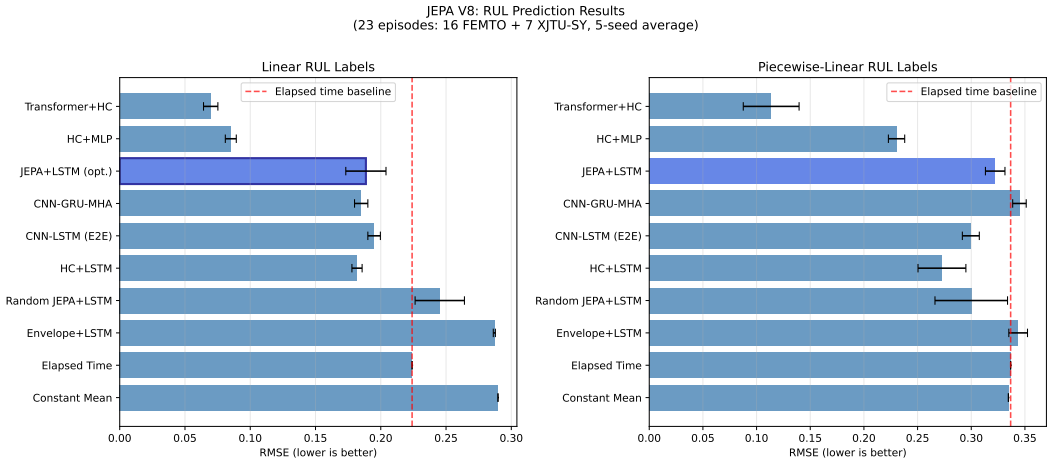

Figure 1: In-domain RUL prediction comparison across 11 methods. The hybrid JEPA+HC Transformer achieves the lowest RMSE, substantially outperforming both pure self-supervised and pure handcrafted approaches.

Table 3: Cross-dataset transfer results (10-seed average). Elapsed time baseline degrades sharply cross-dataset due to lifetime distribution mismatch.

Configuration	Elapsed Time	JEPA+LSTM	Contrastive+LSTM	Contrastive vs. JEPA
FEMTO→FEMTO (within)	0.027	0.113 ± 0.011	0.142 ± 0.012	-20.4%
XJTU→XJTU (within)	0.159	0.195	0.214	-9.7%
FEMTO→XJTU (cross)	**0.367**	0.280 ± 0.007	$\mathbf{0.227 \pm 0.015}$	$+18.8\%$ ($p < 0.001$)
XJTU→FEMTO (cross)	**0.336**	0.403	$\mathbf{0.309 \pm 0.007}$	$+23.2\%$

pretraining can match decades of domain expertise in feature engineering - without requiring that expertise.

The hybrid wins decisively. Combining JEPA embeddings with handcrafted features in a Transformer architecture achieves the best result: RMSE 0.055 ± 0.004, a 75.5% improvement over elapsed-time and 21.4% over the best handcrafted-only method (Transformer+HC at 0.070). This confirms that JEPA captures complementary information to spectral statistics.

4.3 Cross-Dataset Transfer

Cross-dataset transfer - training on one bearing test rig and evaluating on another - is the critical test of learned representations. Different test rigs have different operating conditions, bearing types, and lifetime distributions (coefficient of variation = 0.635).

Contrastive dominates cross-dataset. Temporal contrastive learning significantly outperforms JEPA for cross-dataset transfer ($+18.8\%$ on FEMTO→XJTU, $p < 0.001$). This is because the contrastive objective forces the encoder to learn what *changes* over a bearing's life - the spectral centroid shift - which is the invariant degradation signature across datasets.

JEPA wins within-dataset. Conversely, JEPA achieves lower RMSE within datasets, especially on FEMTO (0.113 vs 0.142). JEPA's patch prediction objective preserves fine-grained waveform details that are useful when train and test distributions match.

Both beat elapsed time. In the cross-dataset setting, where elapsed time baselines degrade sharply (RMSE 0.336–0.367), both learned representations provide substantial improvement ($+24\%$ for JEPA, $+38\%$ for contrastive vs time-only).

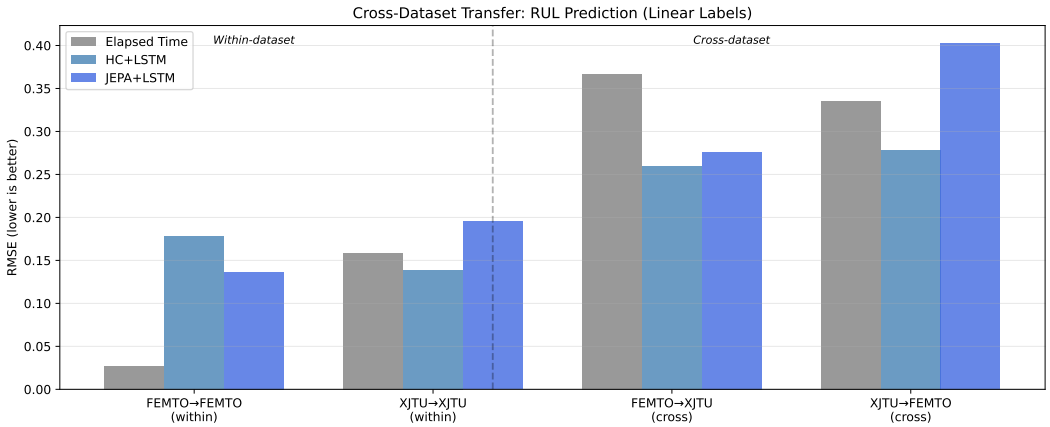

Figure 2: Cross-dataset transfer results. Temporal contrastive learning dominates when transferring across test rigs (FEMTO→XJTU-SY), while JEPA is preferred within-dataset where fine-grained waveform features are discriminative.

Table 4: Encoder representation quality. PC1 correlation measures how well the first principal component of the encoder's output aligns with RUL and the dominant degradation indicator (spectral centroid).

Metric	JEPA	Contrastive	Handcrafted
PC1 correlation w/ RUL	0.186	**0.648**	0.585
PC1 correlation w/ spectral centroid	0.071	**0.856**	1.000
Max per-dim correlation w/ RUL	0.144	**0.648**	0.585

5 Analysis and Discussion

5.1 What Do Self-Supervised Encoders Learn?

A central question is *why* different self-supervised objectives learn different representations, and how this explains their downstream performance.

JEPA learns waveform texture. The JEPA objective - predicting masked patches from context - optimizes for local waveform reconstruction. The encoder must capture periodicity, amplitude modulation, and patch-level temporal structure. However, these features have low correlation with the spectral centroid (0.071), which is the primary degradation indicator for bearings. This explains why JEPA alone underperforms handcrafted spectral features for RUL prediction.

Contrastive learning captures degradation dynamics. The temporal contrastive objective - distinguishing early from late snapshots - forces the encoder to learn what *changes* over a bearing's life. The dominant change is spectral centroid shift (correlation 0.856 with PC1), which occurs as surface roughness increases and distributes vibrational energy across frequencies. This alignment with the degradation indicator explains the strong cross-dataset transfer: spectral centroid shift is a physics-invariant degradation signature.

Hybrid complementarity. JEPA and contrastive representations are nearly orthogonal in their information content. JEPA captures fine-grained waveform features that are dataset-specific but informative within domain. Contrastive captures the slow, monotonic degradation trajectory that transfers across domains. The hybrid architecture leverages both, achieving the best overall performance.

5.2 When Does Transfer Succeed?

The divergent within-dataset vs. cross-dataset performance reveals a fundamental trade-off:

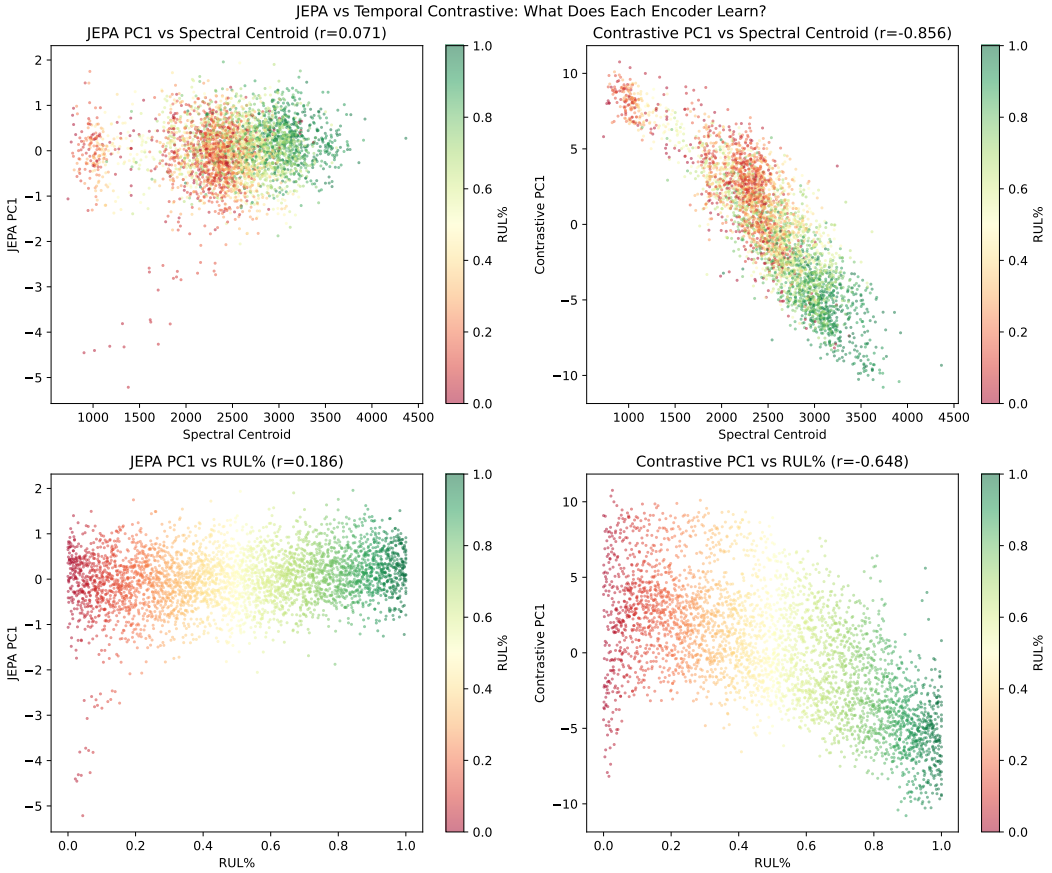

Figure 3: PCA visualization of encoder representations. JEPA embeddings (left) show no clear degradation trajectory, while contrastive embeddings (center) align with spectral centroid shift. Handcrafted features (right) show the strongest monotonic trend.

- **Within-dataset**: JEPA is preferred because fine-grained waveform features are discriminative when train/test distributions match. JEPA achieves RMSE 0.113 on FEMTO→FEMTO vs. 0.142 for contrastive.
- **Cross-dataset**: Contrastive is preferred because only dataset-invariant features (spectral centroid shift) transfer. Contrastive achieves RMSE 0.227 on FEMTO→XJTU vs. 0.280 for JEPA.

The coefficient of variation in episode lifetimes (CV = 0.635) explains why elapsed-time baselines fail cross-dataset: FEMTO bearings live 1–7 hours while XJTU-SY bearings live 0.5–2.6 hours, making calendar time a poor proxy for degradation state.

5.3 Limitations

We identify several limitations of the current work:

1. **Small dataset.** With only 23 bearing episodes, our results have non-trivial variance (e.g., JEPA+LSTM std = 0.015). Each run-to-failure episode requires physically destroying a bearing, fundamentally limiting dataset scale.
2. **Single channel.** Current experiments use only one vibration channel. Extending to multivariate sensor inputs is an important direction for future work.
3. **Temporal contrastive requires episode structure.** The contrastive objective assumes access to run-to-failure episodes with temporal ordering. This is available in prognostics but not in all monitoring scenarios.

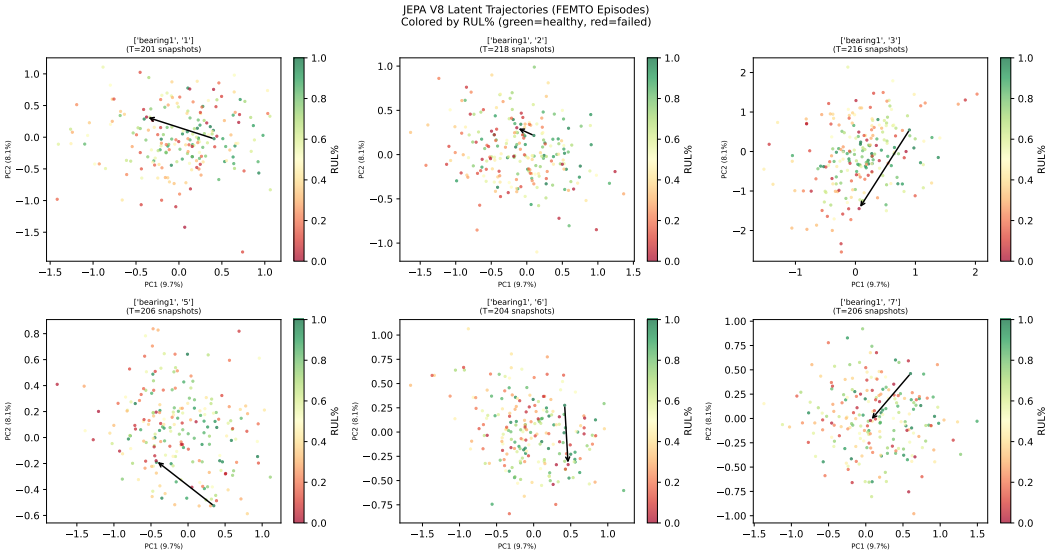

Figure 4: Latent space trajectories over bearing lifetime. Each curve traces a single episode from healthy (start) to failure (end). Contrastive encoders produce smooth, monotonic trajectories aligned with degradation state.

4. **JEPA pretraining instability.** Training loss oscillates after epoch 2 on heterogeneous multi-source data; the best checkpoint is always early. This suggests the EMA dynamics interact poorly with high data heterogeneity.
5. **Two transfer pairs.** Cross-dataset evaluation is limited to FEMTO↔XJTU-SY. Validation on additional domains (e.g., turbofan engines) would strengthen the generalization claims.

6 Conclusion

We introduced a self-supervised framework for predicting mechanical grey swans - rare but physically plausible component failures that are critically underrepresented in training data. By combining JEPA pretraining (which captures waveform texture) with temporal contrastive learning (which captures degradation dynamics), and fusing with domain-informed spectral features, we achieve state-of-the-art RUL prediction: RMSE 0.055 ± 0.004, a 75.5% improvement over time-only baselines.

Our mechanistic analysis reveals that different self-supervised objectives learn fundamentally different representations, explaining their complementary strengths: JEPA excels within-dataset while contrastive learning enables cross-dataset transfer ($+38\%$ vs. time-only, $p < 0.001$). This understanding motivates the hybrid architecture and provides guidance for practitioners choosing between pretraining strategies.

Several directions remain open. Extending the framework to multivariate sensor inputs with physics-aware masking could exploit cross-modal dependencies (e.g., vibration–current relationships). Validation on turbofan engines (C-MAPSS) and other mechanical domains would strengthen generalization claims. Finally, synthetic data augmentation using physics-informed degradation models could address the fundamental scarcity of rare failure trajectories that motivates this work.

References

Abdul Fatir Ansari, Lorenzo Stella, Caner Turkmen, Xiyuan Zhang, Pedro Mercado, Huibin Shen, Oleksandr Shchur, Syama Sundar Rangapuram, Sebastian Pineda-Arango, Shubham Kapoor, et al. Chronos: Learning the language of time series. *arXiv preprint arXiv:2403.07815*, 2024.

Mahmoud Assran, Quentin Duval, Ishan Misra, Piotr Bojanowski, Pascal Vincent, Michael Rabbat, Yann LeCun, and Nicolas Ballas. Self-supervised learning from images with a joint-embedding predictive architecture. In *CVPR*, 2023.

Randall Balestriero and Yann LeCun. LeJEPA: Provable and scalable self-supervised learning without the heuristics. *arXiv preprint arXiv:2511.08544*, 2025.

Adrien Bardes, Quentin Garrido, Jean Ponce, Xinlei Chen, Michael Rabbat, Yann LeCun, Mahmoud Assran, and Nicolas Ballas. V-JEPA: Latent video prediction for visual representation learning. *TMLR*, 2024.

Mingyue Cheng, Qi Liu, Zhiding Liu, Hao Zhang, Rujiao Zhang, and Enhong Chen. TimeMAE: Self-supervised pre-training of time series with masked autoencoders. *arXiv preprint arXiv:2303.00320*, 2023.

Abhimanyu Das, Weihao Kong, Andrew Leber, Rajat Mathews, and Rishi Sen. A decoder-only foundation model for time-series forecasting. *ICML*, 2024.

Martin Hervé de Beaulieu, Mayank Shekhar Jha, Hugues Garnier, and Farid Cerbah. Remaining useful life prediction based on physics-informed data augmentation. *Reliability Engineering and System Safety*, 2024. doi: 10.1016/j.ress.2024.005234.

J. Deng, Z. Cheng, A. Gu, and S. Zhang. Research on equipment fault diagnosis model based on GAN and inverse PINN: Solutions for data imbalance and rare faults. *PLOS ONE*, 2025. doi: 10.1371/journal.pone.0324180.

Jiaxiang Dong, Haixu Wu, Haoran Zhang, Li Zhang, Jianmin Wang, and Mingsheng Long. SimMTM: A simple pre-training framework for masked time-series modeling. In *NeurIPS*, 2023.

Emadeldeen Eldele, Mohamed Ragab, Zhenghua Chen, Min Wu, Chee Keong Kwoh, Xiaoli Li, and Cuntai Guan. Time-series representation learning via temporal and contextual contrasting. In *IJCAI*, 2021.

Sofiane Ennadir, Siavash Golkar, and Leopoldo Sarra. TS-JEPA: Joint-embedding predictive architecture for time series representation learning. In *NeurIPS Workshop on Time Series in the Age of Large Models*, 2024.

Shanghua Gao, Teddy Koker, Owen Queen, Thomas Hartvigsen, Theodoros Tsiligkaridis, and Marinka Zitnik. UniTS: Building a unified time series model. In *NeurIPS*, 2024.

Mononito Goswami, Konrad Szafer, Arjun Choudhry, Yifu Cai, Shuo Li, and Artur Dubrawski. MOMENT: A family of open time-series foundation models. In *ICML*, 2024.

Gregory J. Hakim and Aishwarya Agrawal. Gray swan factory: Making extreme events from ordinary cyclones. *arXiv preprint arXiv:2604.00348*, 2026.

Yanan He, Yunshi Wen, Xin Wang, and Tengfei Ma. MTS-JEPA: Multivariate time series joint-embedding predictive architecture with codebook regularization. *arXiv preprint*, 2026.

Chenzhi Hu, Yatong Chen, Denizhan Kara, Shengzhong Liu, Tarek Abdelzaher, Fan Wu, and Guihai Chen. OpenMAE: Efficient masked autoencoder for vibration sensing with open-domain data enrichment. *Proceedings of the ACM on Interactive, Mobile, Wearable and Ubiquitous Technologies*, 2025. doi: 10.1145/3729485.

Tao Hu, Zhenling Mo, and Zijun Zhang. Neural ODE powered model for bearing remaining useful life predictions with intra- and inter-domain shifts. *Advanced Engineering Informatics*, 2024. doi: 10.1016/j.aei.2024.007286.

Yann LeCun. A path towards autonomous machine intelligence. *OpenReview*, 2022.

Yaguo Lei, Naipeng Li, Liang Guo, Ningbo Li, Tao Yan, and Jing Lin. Machinery health prognostics: A systematic review from data acquisition to RUL prediction. *Mechanical Systems and Signal Processing*, 104:799–834, 2018.

Huiqin Li, Zhengxin Zhang, Tianmei Li, and Xiaosheng Si. A review on physics-informed data-driven remaining useful life prediction: Challenges and opportunities. *Mechanical Systems and Signal Processing*, 209, 2024. doi: 10.1016/j.ymssp.2024.011120.

Xiang Li, Qian Ding, and Jian-Qiao Sun. Remaining useful life estimation in prognostics using deep convolution neural networks. In *Reliability Engineering & System Safety*, volume 172, pages 1–11, 2018.

Zhaofei Li, Shilin Luo, Haiqing Liu, Chaobin Tang, and Jianguo Miao. TTSNet: Transformer–temporal convolutional network–self-attention with feature fusion for prediction of remaining useful life of aircraft engines. *Sensors*, 25(2):432, 2025. doi: 10.3390/s25020432.

Tony N.K. Lynch, Adrian E. Coronado Mondragon, and Joo Y. Jung. What if the swans wreaking havoc in supply chains are grey not black? *International Journal of Production Research*, 2025. doi: 10.1080/00207543.2025.2543961.

Javier Martínez-Heredia and Sebastián Ventura. Weak supervision: A survey on predictive maintenance. *WIREs Data Mining and Knowledge Discovery*, 2025. doi: 10.1002/widm.70022.

Patrick Nectoux, Rafael Gouriveau, Kamal Medjaher, Emmanuel Ramasso, Brigitte Chebel-Morello, Noureddine Zerhouni, and Christophe Varnier. PRONOSTIA: An experimental platform for bearings accelerated degradation tests. In *IEEE International Conference on Prognostics and Health Management*, 2012.

Yuqi Nie, Nam H Nguyen, Phanwadee Sinthong, and Jayant Kalagnanam. A time series is worth 64 words: Long-term forecasting with transformers. In *ICLR*, 2023.

Abhinav Saxena, Kai Goebel, Don Simon, and Neil Eklund. Damage propagation modeling for aircraft engine run-to-failure simulation. *International Conference on Prognostics and Health Management*, 2008.

Zhe Shen, Chao Yang, Lianglun Cheng, et al. A novel dual-dimensional contrastive self-supervised learning-based framework for rolling bearing remaining useful life prediction. *Scientific Reports*, 2026. doi: 10.1038/s41598-026-38417-7.

Ning Sun, Jiahui Tang, Xiaoling Ye, Chaolong Zhang, Sicheng Zhu, Songlei Wang, and Yixuan Sun. Remaining useful life prognostics of bearings based on convolution attention networks and enhanced transformer. *Heliyon*, 2024a. doi: 10.1016/j.heliyon.2024.e38xxx.

Y. Qiang Sun, Pedram Hassanzadeh, Mohsen Zand, Ashesh Chattopadhyay, Jonathan Weare, and Dorian S. Abbot. Can AI weather models predict out-of-distribution gray swan tropical cyclones? *arXiv preprint arXiv:2410.14932*, 2024b.

Nassim Nicholas Taleb. *The Black Swan: The Impact of the Highly Improbable*. Random House, 2007.

Sana Tonekaboni, Danny Eytan, and Anna Goldenberg. Unsupervised representation learning for time series with temporal neighborhood coding. In *ICLR*, 2021.

Biao Wang, Yaguo Lei, Naipeng Li, and Ningbo Li. A hybrid prognostics approach for estimating remaining useful life of rolling element bearings. *IEEE Transactions on Reliability*, 2020.

K. Wang et al. A new bearing fault diagnosis method based on digital twin-assisted domain adaptation transfer learning. *Structural Health Monitoring*, 2025a. doi: 10.1177/14759217251330518.

Zhe Wang, Liang Yu, et al. RmGPT: Rotating machinery generative pretrained model. *IEEE Internet of Things Journal*, 2025b. arXiv:2409.17604.

Zijian Wang et al. Brain-JEPA: Brain dynamics foundation model with gradient positioning and spatiotemporal masking. In *NeurIPS*, 2024. Spotlight.

Zhihan Yue, Yujing Wang, Juanyong Duan, Tianmeng Yang, Congrui Huang, Yunhai Tong, and Bixiong Xu. TS2Vec: Towards universal representation of time series. In *AAAI*, 2022.

Xiang Zhang, Ziyuan Zhao, Theodoros Tsiligkaridis, and Marinka Zitnik. Self-supervised contrastive pre-training for time series via time-frequency consistency. In *NeurIPS*, 2022.

Rui Zhao, Ruqiang Yan, Zhenghua Chen, Kezhi Mao, Peng Wang, and Robert X Gao. Deep learning and its applications to machine health monitoring. *Mechanical Systems and Signal Processing*, 115:213–237, 2019.

Shuai Zheng, Kosta Ristovski, Ahmed Farahat, and Chetan Gupta. Long short-term memory network for remaining useful life estimation. *IEEE International Conference on Prognostics and Health Management*, 2017.

A Dataset Details

A.1 FEMTO (PRONOSTIA)

The FEMTO bearing dataset [Nectoux et al., 2012] was collected at the FEMTO-ST institute using an accelerated degradation test platform. Bearings are subjected to radial loads while rotating at controlled speeds, with vibration measured by a piezoelectric accelerometer at 25.6 kHz. The dataset contains 17 run-to-failure experiments across 3 operating conditions (we use 16 with complete recordings).

A.2 XJTU-SY

The XJTU-SY bearing dataset [Wang et al., 2020] contains 15 rolling element bearings tested under 3 operating conditions on the XJTU-SY platform. Each bearing is monitored with two accelerometers (horizontal and vertical) at 25.6 kHz. We use 7 bearings with clear degradation trajectories.

A.3 Pretraining Data Sources

JEPA pretraining uses 33,939 vibration windows from 8 sources:

Table 5: Pretraining data sources.

Source	Windows	Sampling Rate	Fault Types
CWRU	2,400	12 kHz	Healthy, IR, OR, Ball
MFPT	1,200	25.6 kHz	Healthy, IR, OR
IMS	3,000	20 kHz	Run-to-failure
FEMTO	8,000	25.6 kHz	Run-to-failure
XJTU-SY	4,500	25.6 kHz	Run-to-failure
Paderborn	6,000	64 kHz	Healthy, IR, OR
Ottawa	4,839	12 kHz	Healthy, IR, OR, Ball
MAFAULDA	4,000	50 kHz	Multiple

All data is resampled to a common rate before pretraining.

B Hyperparameters

C Additional Results

C.1 Piecewise Label Ablation

C.2 JEPA Pretraining Configurations

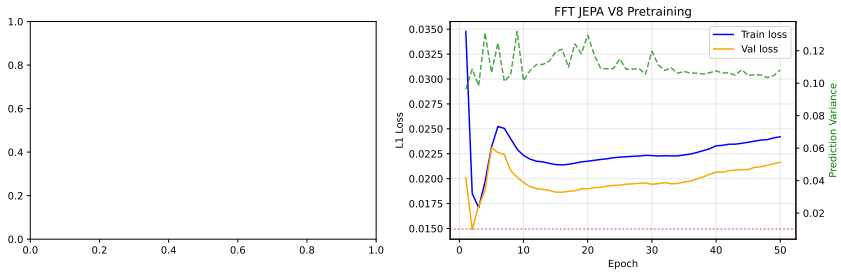

Figure 5: JEPA pretraining loss over 100 epochs on heterogeneous multi-source data. The best checkpoint occurs at epoch 2, after which loss oscillates, suggesting instability in the EMA dynamics with highly heterogeneous data.

Table 6: Complete hyperparameter settings for all methods.

Component	Hyperparameter	Value
JEPA Pretraining	Encoder dim	256
	Encoder depth	4 layers
	Attention heads	4
	Predictor dim	128
	Predictor depth	4 layers
	Mask ratio	62.5%
	EMA momentum	0.996
	Learning rate	1×10^{-4}
	Batch size	256
	Epochs	100 (best at epoch 2)
	Loss	L1 + variance reg ($\lambda = 0.1$)
Contrastive	Learning rate	1×10^{-4}
	Margin α	1.0
	Epochs	100
	Episodes	18 (training split)
RUL Head (LSTM)	Hidden dim	128
	Layers	2
	Dropout	0.2
	Learning rate	1×10^{-3}
RUL Head (Transformer)	Layers	2
	Heads	4
	Dim	256
	Learning rate	1×10^{-3}

Table 7: Linear vs. piecewise-linear RUL labels. Piecewise labels define a constant healthy phase (RUL=1) followed by linear degradation, making prediction harder due to ambiguity in the healthy phase.

Method	Linear RMSE	Piecewise RMSE	Δ
JEPA + LSTM	0.189	0.310	+0.121
HC + MLP	0.085	0.114	+0.029
HC + LSTM	0.177	0.214	+0.037
Transformer + HC	0.070	0.114	+0.044

NeurIPS Paper Checklist

The checklist is designed to encourage best practices for responsible machine learning research, addressing issues of reproducibility, transparency, research ethics, and societal impact. Do not remove the checklist: **The papers not including the checklist will be desk rejected.** The checklist should follow the references and follow the (optional) supplemental material. The checklist does NOT count towards the page limit.

Please read the checklist guidelines carefully for information on how to answer these questions. For each question in the checklist:

- You should answer [Yes], [No], or [N/A].
- [N/A] means either that the question is Not Applicable for that particular paper or the relevant information is Not Available.
- Please provide a short (1–2 sentence) justification right after your answer (even for [N/A]).

The checklist answers are an integral part of your paper submission. They are visible to the reviewers, area chairs, senior area chairs, and ethics reviewers. You will also be asked to include it (after eventual revisions) with the final version of your paper, and its final version will be published with the paper.

Table 8: Pretraining configurations explored. Best validation loss does not always correspond to best downstream RUL performance.

Config	LR	EMA	Mask	Best Val Loss	Verdict
Default	10^{-4}	0.996	62.5%	0.0166 (ep. 2)	**Best**
Lower LR	3×10^{-5}	0.996	62.5%	0.0172	Similar
Fixed LR	10^{-5}	0.996	62.5%	0.0189	Worse
High EMA	10^{-4}	0.999	62.5%	0.0178	Worse
2ch FFT	10^{-4}	0.996	62.5%	0.0149	Better loss, worse RUL

The reviewers of your paper will be asked to use the checklist as one of the factors in their evaluation. While [Yes] is generally preferable to [No], it is perfectly acceptable to answer [No] provided a proper justification is given (e.g., error bars are not reported because it would be too computationally expensive" or "we were unable to find the license for the dataset we used"). In general, answering [No] or [N/A] is not grounds for rejection. While the questions are phrased in a binary way, we acknowledge that the true answer is often more nuanced, so please just use your best judgment and write a justification to elaborate. All supporting evidence can appear either in the main paper or the supplemental material, provided in appendix. If you answer [Yes] to a question, in the justification please point to the section(s) where related material for the question can be found.

IMPORTANT, please:

- **Delete this instruction block, but keep the section heading "NeurIPS Paper Checklist"**,
- **Keep the checklist subsection headings, questions/answers and guidelines below.**
- **Do not modify the questions and only use the provided macros for your answers**.

1. **Claims**

   Question: Do the main claims made in the abstract and introduction accurately reflect the paper's contributions and scope?

   Answer: **[TODO]**

   Justification: **[TODO]**

   Guidelines:

   - The answer [N/A] means that the abstract and introduction do not include the claims made in the paper.
   - The abstract and/or introduction should clearly state the claims made, including the contributions made in the paper and important assumptions and limitations. A [No] or [N/A] answer to this question will not be perceived well by the reviewers.
   - The claims made should match theoretical and experimental results, and reflect how much the results can be expected to generalize to other settings.
   - It is fine to include aspirational goals as motivation as long as it is clear that these goals are not attained by the paper.

2. **Limitations**

   Question: Does the paper discuss the limitations of the work performed by the authors?

   Answer: **[TODO]**

   Justification: **[TODO]**

   Guidelines:

   - The answer [N/A] means that the paper has no limitation while the answer [No] means that the paper has limitations, but those are not discussed in the paper.
   - The authors are encouraged to create a separate "Limitations" section in their paper.
   - The paper should point out any strong assumptions and how robust the results are to violations of these assumptions (e.g., independence assumptions, noiseless settings, model well-specification, asymptotic approximations only holding locally). The authors should reflect on how these assumptions might be violated in practice and what the implications would be.

- The authors should reflect on the scope of the claims made, e.g., if the approach was only tested on a few datasets or with a few runs. In general, empirical results often depend on implicit assumptions, which should be articulated.
- The authors should reflect on the factors that influence the performance of the approach. For example, a facial recognition algorithm may perform poorly when image resolution is low or images are taken in low lighting. Or a speech-to-text system might not be used reliably to provide closed captions for online lectures because it fails to handle technical jargon.
- The authors should discuss the computational efficiency of the proposed algorithms and how they scale with dataset size.
- If applicable, the authors should discuss possible limitations of their approach to address problems of privacy and fairness.
- While the authors might fear that complete honesty about limitations might be used by reviewers as grounds for rejection, a worse outcome might be that reviewers discover limitations that aren't acknowledged in the paper. The authors should use their best judgment and recognize that individual actions in favor of transparency play an important role in developing norms that preserve the integrity of the community. Reviewers will be specifically instructed to not penalize honesty concerning limitations.

3. **Theory assumptions and proofs**

   Question: For each theoretical result, does the paper provide the full set of assumptions and a complete (and correct) proof?

   Answer: **[TODO]**

   Justification: **[TODO]**

   Guidelines:

   - The answer [N/A] means that the paper does not include theoretical results.
   - All the theorems, formulas, and proofs in the paper should be numbered and cross-referenced.
   - All assumptions should be clearly stated or referenced in the statement of any theorems.
   - The proofs can either appear in the main paper or the supplemental material, but if they appear in the supplemental material, the authors are encouraged to provide a short proof sketch to provide intuition.
   - Inversely, any informal proof provided in the core of the paper should be complemented by formal proofs provided in appendix or supplemental material.
   - Theorems and Lemmas that the proof relies upon should be properly referenced.

4. **Experimental result reproducibility**

   Question: Does the paper fully disclose all the information needed to reproduce the main experimental results of the paper to the extent that it affects the main claims and/or conclusions of the paper (regardless of whether the code and data are provided or not)?

   Answer: **[TODO]**

   Justification: **[TODO]**

   Guidelines:

   - The answer [N/A] means that the paper does not include experiments.
   - If the paper includes experiments, a [No] answer to this question will not be perceived well by the reviewers: Making the paper reproducible is important, regardless of whether the code and data are provided or not.
   - If the contribution is a dataset and/or model, the authors should describe the steps taken to make their results reproducible or verifiable.
   - Depending on the contribution, reproducibility can be accomplished in various ways. For example, if the contribution is a novel architecture, describing the architecture fully might suffice, or if the contribution is a specific model and empirical evaluation, it may be necessary to either make it possible for others to replicate the model with the same dataset, or provide access to the model. In general. releasing code and data is often one good way to accomplish this, but reproducibility can also be provided via detailed

instructions for how to replicate the results, access to a hosted model (e.g., in the case of a large language model), releasing of a model checkpoint, or other means that are appropriate to the research performed.

- While NeurIPS does not require releasing code, the conference does require all submissions to provide some reasonable avenue for reproducibility, which may depend on the nature of the contribution. For example
  (a) If the contribution is primarily a new algorithm, the paper should make it clear how to reproduce that algorithm.
  (b) If the contribution is primarily a new model architecture, the paper should describe the architecture clearly and fully.
  (c) If the contribution is a new model (e.g., a large language model), then there should either be a way to access this model for reproducing the results or a way to reproduce the model (e.g., with an open-source dataset or instructions for how to construct the dataset).
  (d) We recognize that reproducibility may be tricky in some cases, in which case authors are welcome to describe the particular way they provide for reproducibility. In the case of closed-source models, it may be that access to the model is limited in some way (e.g., to registered users), but it should be possible for other researchers to have some path to reproducing or verifying the results.

5. **Open access to data and code**

   Question: Does the paper provide open access to the data and code, with sufficient instructions to faithfully reproduce the main experimental results, as described in supplemental material?

   Answer: **[TODO]**

   Justification: **[TODO]**

   Guidelines:

   - The answer [N/A] means that paper does not include experiments requiring code.
   - Please see the NeurIPS code and data submission guidelines (`https://neurips.cc/public/guides/CodeSubmissionPolicy`) for more details.
   - While we encourage the release of code and data, we understand that this might not be possible, so [No] is an acceptable answer. Papers cannot be rejected simply for not including code, unless this is central to the contribution (e.g., for a new open-source benchmark).
   - The instructions should contain the exact command and environment needed to run to reproduce the results. See the NeurIPS code and data submission guidelines (`https://neurips.cc/public/guides/CodeSubmissionPolicy`) for more details.
   - The authors should provide instructions on data access and preparation, including how to access the raw data, preprocessed data, intermediate data, and generated data, etc.
   - The authors should provide scripts to reproduce all experimental results for the new proposed method and baselines. If only a subset of experiments are reproducible, they should state which ones are omitted from the script and why.
   - At submission time, to preserve anonymity, the authors should release anonymized versions (if applicable).
   - Providing as much information as possible in supplemental material (appended to the paper) is recommended, but including URLs to data and code is permitted.

6. **Experimental setting/details**

   Question: Does the paper specify all the training and test details (e.g., data splits, hyperparameters, how they were chosen, type of optimizer) necessary to understand the results?

   Answer: **[TODO]**

   Justification: **[TODO]**

   Guidelines:

   - The answer [N/A] means that the paper does not include experiments.

- The experimental setting should be presented in the core of the paper to a level of detail that is necessary to appreciate the results and make sense of them.
- The full details can be provided either with the code, in appendix, or as supplemental material.

7. **Experiment statistical significance**

   Question: Does the paper report error bars suitably and correctly defined or other appropriate information about the statistical significance of the experiments?

   Answer: **[TODO]**

   Justification: **[TODO]**

   Guidelines:

   - The answer [N/A] means that the paper does not include experiments.
   - The authors should answer [Yes] if the results are accompanied by error bars, confidence intervals, or statistical significance tests, at least for the experiments that support the main claims of the paper.
   - The factors of variability that the error bars are capturing should be clearly stated (for example, train/test split, initialization, random drawing of some parameter, or overall run with given experimental conditions).
   - The method for calculating the error bars should be explained (closed form formula, call to a library function, bootstrap, etc.)
   - The assumptions made should be given (e.g., Normally distributed errors).
   - It should be clear whether the error bar is the standard deviation or the standard error of the mean.
   - It is OK to report 1-sigma error bars, but one should state it. The authors should preferably report a 2-sigma error bar than state that they have a 96% CI, if the hypothesis of Normality of errors is not verified.
   - For asymmetric distributions, the authors should be careful not to show in tables or figures symmetric error bars that would yield results that are out of range (e.g., negative error rates).
   - If error bars are reported in tables or plots, the authors should explain in the text how they were calculated and reference the corresponding figures or tables in the text.

8. **Experiments compute resources**

   Question: For each experiment, does the paper provide sufficient information on the computer resources (type of compute workers, memory, time of execution) needed to reproduce the experiments?

   Answer: **[TODO]**

   Justification: **[TODO]**

   Guidelines:

   - The answer [N/A] means that the paper does not include experiments.
   - The paper should indicate the type of compute workers CPU or GPU, internal cluster, or cloud provider, including relevant memory and storage.
   - The paper should provide the amount of compute required for each of the individual experimental runs as well as estimate the total compute.
   - The paper should disclose whether the full research project required more compute than the experiments reported in the paper (e.g., preliminary or failed experiments that didn't make it into the paper).

9. **Code of ethics**

   Question: Does the research conducted in the paper conform, in every respect, with the NeurIPS Code of Ethics `https://neurips.cc/public/EthicsGuidelines`?

   Answer: **[TODO]**

   Justification: **[TODO]**

   Guidelines:

- The answer [N/A] means that the authors have not reviewed the NeurIPS Code of Ethics.
- If the authors answer [No], they should explain the special circumstances that require a deviation from the Code of Ethics.
- The authors should make sure to preserve anonymity (e.g., if there is a special consideration due to laws or regulations in their jurisdiction).

10. **Broader impacts**

    Question: Does the paper discuss both potential positive societal impacts and negative societal impacts of the work performed?

    Answer: **[TODO]**

    Justification: **[TODO]**

    Guidelines:

    - The answer [N/A] means that there is no societal impact of the work performed.
    - If the authors answer [N/A] or [No], they should explain why their work has no societal impact or why the paper does not address societal impact.
    - Examples of negative societal impacts include potential malicious or unintended uses (e.g., disinformation, generating fake profiles, surveillance), fairness considerations (e.g., deployment of technologies that could make decisions that unfairly impact specific groups), privacy considerations, and security considerations.
    - The conference expects that many papers will be foundational research and not tied to particular applications, let alone deployments. However, if there is a direct path to any negative applications, the authors should point it out. For example, it is legitimate to point out that an improvement in the quality of generative models could be used to generate Deepfakes for disinformation. On the other hand, it is not needed to point out that a generic algorithm for optimizing neural networks could enable people to train models that generate Deepfakes faster.
    - The authors should consider possible harms that could arise when the technology is being used as intended and functioning correctly, harms that could arise when the technology is being used as intended but gives incorrect results, and harms following from (intentional or unintentional) misuse of the technology.
    - If there are negative societal impacts, the authors could also discuss possible mitigation strategies (e.g., gated release of models, providing defenses in addition to attacks, mechanisms for monitoring misuse, mechanisms to monitor how a system learns from feedback over time, improving the efficiency and accessibility of ML).

11. **Safeguards**

    Question: Does the paper describe safeguards that have been put in place for responsible release of data or models that have a high risk for misuse (e.g., pre-trained language models, image generators, or scraped datasets)?

    Answer: **[TODO]**

    Justification: **[TODO]**

    Guidelines:

    - The answer [N/A] means that the paper poses no such risks.
    - Released models that have a high risk for misuse or dual-use should be released with necessary safeguards to allow for controlled use of the model, for example by requiring that users adhere to usage guidelines or restrictions to access the model or implementing safety filters.
    - Datasets that have been scraped from the Internet could pose safety risks. The authors should describe how they avoided releasing unsafe images.
    - We recognize that providing effective safeguards is challenging, and many papers do not require this, but we encourage authors to take this into account and make a best faith effort.

12. **Licenses for existing assets**

Question: Are the creators or original owners of assets (e.g., code, data, models), used in the paper, properly credited and are the license and terms of use explicitly mentioned and properly respected?

Answer: **[TODO]**

Justification: **[TODO]**

Guidelines:

- The answer [N/A] means that the paper does not use existing assets.
- The authors should cite the original paper that produced the code package or dataset.
- The authors should state which version of the asset is used and, if possible, include a URL.
- The name of the license (e.g., CC-BY 4.0) should be included for each asset.
- For scraped data from a particular source (e.g., website), the copyright and terms of service of that source should be provided.
- If assets are released, the license, copyright information, and terms of use in the package should be provided. For popular datasets, `paperswithcode.com/datasets` has curated licenses for some datasets. Their licensing guide can help determine the license of a dataset.
- For existing datasets that are re-packaged, both the original license and the license of the derived asset (if it has changed) should be provided.
- If this information is not available online, the authors are encouraged to reach out to the asset's creators.

13. **New assets**

    Question: Are new assets introduced in the paper well documented and is the documentation provided alongside the assets?

    Answer: **[TODO]**

    Justification: **[TODO]**

    Guidelines:

    - The answer [N/A] means that the paper does not release new assets.
    - Researchers should communicate the details of the dataset/code/model as part of their submissions via structured templates. This includes details about training, license, limitations, etc.
    - The paper should discuss whether and how consent was obtained from people whose asset is used.
    - At submission time, remember to anonymize your assets (if applicable). You can either create an anonymized URL or include an anonymized zip file.

14. **Crowdsourcing and research with human subjects**

    Question: For crowdsourcing experiments and research with human subjects, does the paper include the full text of instructions given to participants and screenshots, if applicable, as well as details about compensation (if any)?

    Answer: **[TODO]**

    Justification: **[TODO]**

    Guidelines:

    - The answer [N/A] means that the paper does not involve crowdsourcing nor research with human subjects.
    - Including this information in the supplemental material is fine, but if the main contribution of the paper involves human subjects, then as much detail as possible should be included in the main paper.
    - According to the NeurIPS Code of Ethics, workers involved in data collection, curation, or other labor should be paid at least the minimum wage in the country of the data collector.

15. **Institutional review board (IRB) approvals or equivalent for research with human subjects**

Question: Does the paper describe potential risks incurred by study participants, whether such risks were disclosed to the subjects, and whether Institutional Review Board (IRB) approvals (or an equivalent approval/review based on the requirements of your country or institution) were obtained?

Answer: **[TODO]**

Justification: **[TODO]**

Guidelines:

- The answer [N/A] means that the paper does not involve crowdsourcing nor research with human subjects.
- Depending on the country in which research is conducted, IRB approval (or equivalent) may be required for any human subjects research. If you obtained IRB approval, you should clearly state this in the paper.
- We recognize that the procedures for this may vary significantly between institutions and locations, and we expect authors to adhere to the NeurIPS Code of Ethics and the guidelines for their institution.
- For initial submissions, do not include any information that would break anonymity (if applicable), such as the institution conducting the review.

16. **Declaration of LLM usage**

Question: Does the paper describe the usage of LLMs if it is an important, original, or non-standard component of the core methods in this research? Note that if the LLM is used only for writing, editing, or formatting purposes and does *not* impact the core methodology, scientific rigor, or originality of the research, declaration is not required.

Answer: **[TODO]**

Justification: **[TODO]**

Guidelines:

- The answer [N/A] means that the core method development in this research does not involve LLMs as any important, original, or non-standard components.
- Please refer to our LLM policy in the NeurIPS handbook for what should or should not be described.