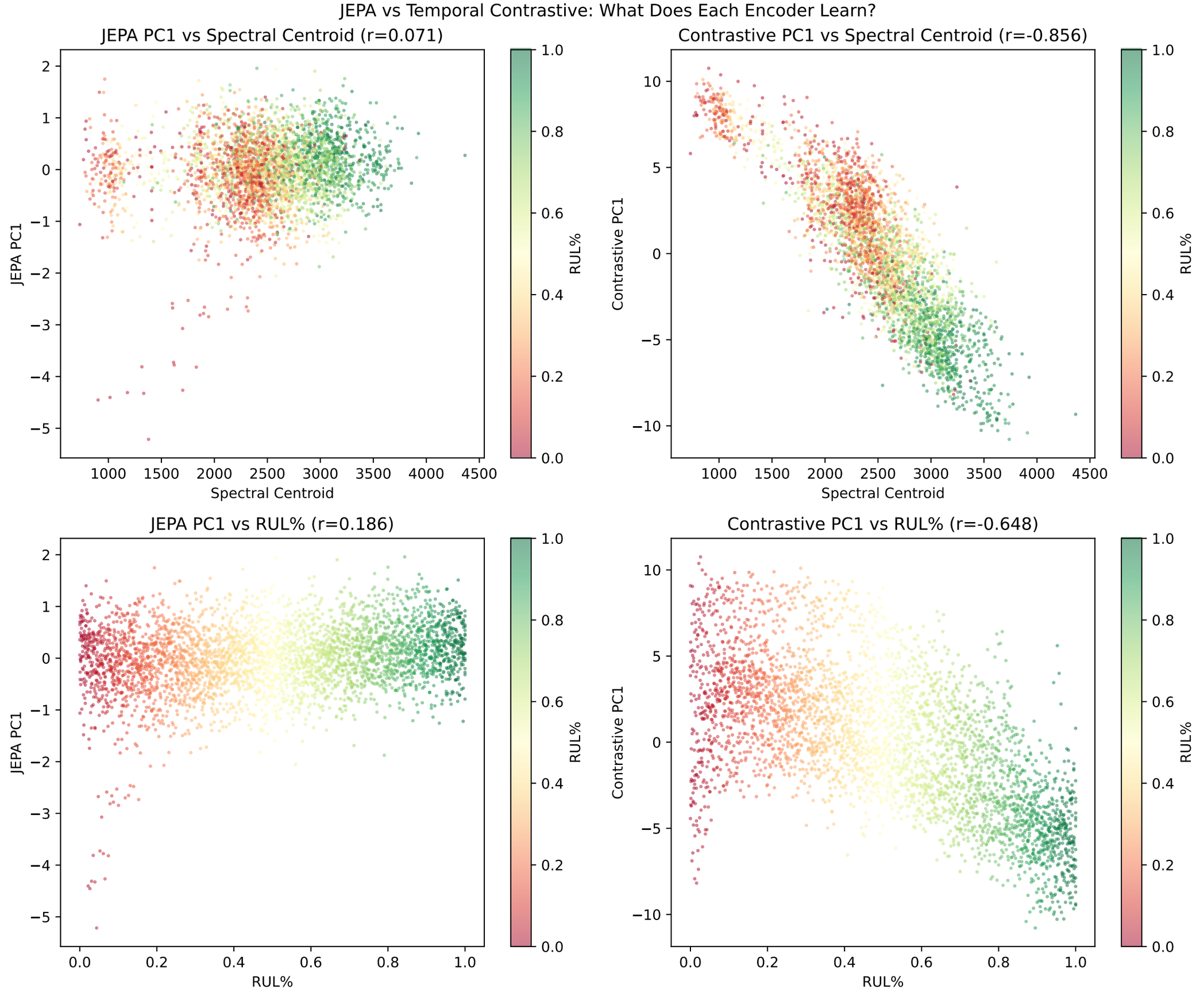
JEPA vs Temporal Contrastive: What Does Each Encoder Learn?
JEPA PC1 vs Spectral Centroid (r=0.071)
JEPA PC1
Spectral Centroid
RUL%
Contrastive PC1 vs Spectral Centroid (r=-0.856)
Contrastive PC1
Spectral Centroid
RUL%
JEPA PC1 vs RUL% (r=0.186)
JEPA PC1
RUL%
RUL%
Contrastive PC1 vs RUL% (r=-0.648)
Contrastive PC1
RUL%
RUL%