Bournemouth Ordinariate Mission Pewsheet

Monthly Events Calendar for Liturgies and Meetings at Iford Catholic Parish

DOW	Date	Time	Event Type	Description
Sun	2016-06-05	11:15	Sunday-Mass	Second Sunday after Trinity
Tue	2016-06-07	17:30	Meeting	Liturgy Group
Wed	2016-06-08	10:30	Weekday-Mass	Feria
Sun	2016-06-12	11:15	Sunday-Mass	Third Sunday after Trinity
Wed	2016-06-15	10:30	Weekday-Mass	Feria
Sun	2016-06-19	11:15	Sunday-Mass	Fourth Sunday after Trinity
Wed	2016-06-22	10:30	Weekday-Mass	Saints John Fisher and Thomas More, Martyrs
Sun	2016-06-26	11:15	Sunday-Mass	Fifth Sunday after Trinity with Catenians
Sun	2016-06-26	15:30	Choir-Practice	Fifth Sunday after Trinity
Sun	2016-06-26	16:30	Choral-Evensong	Fifth Sunday after Trinity
Wed	2016-06-29	10:30	Weekday-Mass	Saints Peter and Paul, Apostles Solemnity
Sun	2016-07-03	11:15	Sunday-Mass	Sixth Sunday after Trinity with Mgr Keith Newton
Sun	2016-07-03	12:15	Meeting	Lunch with the Ordinary

Readings and Music for Second Sunday after Trinity Year C

Introit Hymn	EH426 Lead us heavenly Father lead us
First Reading	1 Kings 17:17-24

Elijah Revives the Widow's Son

17 After this the son of the woman, the mistress of the house, became ill; and his illness was so severe that
there was no breath left in him. 18 And she said to Eli'jah, "What have you against me, O man of God? You
have come to me to bring my sin to remembrance, and to cause the death of my son!" 19 And he said to
her, "Give me your son." And he took him from her bosom, and carried him up into the upper chamber,
where he lodged, and laid him upon his own bed. 20 And he cried to the Lord, "O Lord my God, hast
thou brought calamity even upon the widow with whom I sojourn, by slaying her son?" 21 Then he
stretched himself upon the child three times, and cried to the Lord, "O Lord my God, let this child's soul
come into him again." 22 And the Lord hearkened to the voice of Eli'jah; and the soul of the child came
into him again, and he revived. 23 And Eli'jah took the child, and brought him down from the upper
chamber into the house, and delivered him to his mother; and Eli'jah said, "See, your son lives." 24 And
the woman said to Eli'jah, "Now I know that you are a man of God, and that the word of the Lord in your
mouth is truth."

Responsorial Reading	Psalm 30 (xxix) PB165 *R/*I will praise you, Lord, you have rescued me.

Second Reading	Galatians 1:11-19

Paul's Vindication of His Apostleship

11 For I would have you know, brethren, that the gospel which was preached by me is not man's[a] gospel.
12 For I did not receive it from man, nor was I taught it, but it came through a revelation of Jesus Christ.
13 For you have heard of my former life in Judaism, how I persecuted the church of God violently and
tried to destroy it; 14 and I advanced in Judaism beyond many of my own age among my people, so
extremely zealous was I for the traditions of my fathers. 15 But when he who had set me apart before I was
born, and had called me through his grace, 16 was pleased to reveal his Son to[b] me, in order that I might
preach him among the Gentiles, I did not confer with flesh and blood, 17 nor did I go up to Jerusalem to
those who were apostles before me, but I went away into Arabia; and again I returned to Damascus.

18 Then after three years I went up to Jerusalem to visit Cephas, and remained with him fifteen days. 19
But I saw none of the other apostles except James the Lord's brother.

Footnotes:
Galatians 1:11 Greek according to man
Galatians 1:16 Greek in

Gradual Hymn	EH402 He who would valiant be
Gospel Reading	Luke 7:11-17

Jesus Raises the Widow's Son at Nain

11 Jesus went to a city called Na'in, and his disciples and a great crowd went with him. 12 As he drew near
to the gate of the city, behold, a man who had died was being carried out, the only son of his mother, and
she was a widow; and a large crowd from the city was with her. 13 And when the Lord saw her, he had
compassion on her and said to her, "Do not weep." 14 And he came and touched the bier, and the bearers
stood still. And he said, "Young man, I say to you, arise." 15 And the dead man sat up, and began to speak.
And he gave him to his mother. 16 Fear seized them all; and they glorified God, saying, "A great prophet
has arisen among us!" and "God has visited his people!" 17 And this report concerning him spread through
the whole of Judea and all the surrounding country.

Offertory Hymn	EH71 All ye who seek a comfort sure
Memorial Acclamation	C/When we eat this bread, when we drink this cup...
Communion Motet	Lead me Lord
Communion Hymn	O Sacrament Most Holy *(score follows)*

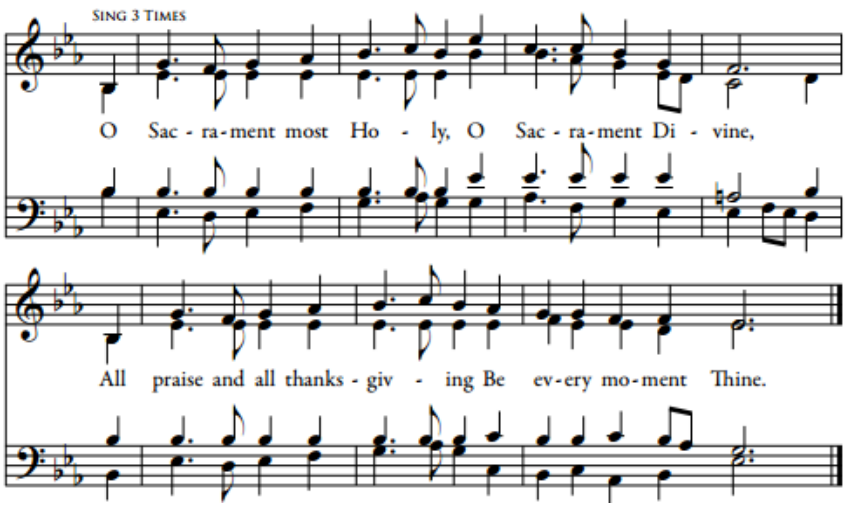

Marian Devotion	*Angelus*

*V/*The Angel of the Lord brought tidings to Mary;
*R/*And she conceived by the Holy Spirit.
*V/*Hail Mary full of grace the Lord is with thee!
Blessed art thou among women, and blessed is the fruit of thy womb Jesus
*R/*Holy Mary, Mother of God, pray for us sinners now, and at the hour of our death. Amen.

*V/*Behold the handmaid of the Lord;
*R/*Be it done to me according to thy word.
*V/*Hail Mary etc.

*V/*And the Word was made flesh;
R/And dwelt among us.
*V/*Hail Mary *etc.*

*V/*Pray for us, O Holy Mother of God.
*R/*That we may be made worthy of the promises of Christ.

Let us pray. We beseech thee, O Lord, pour thy grace into our hearts; that as we have known the Incarnation of thy Son Jesus Christ by the message of an angel, so by his + cross and passion, we may be brought to the glory of his resurrection. Through the same Christ our Lord. Amen.

Recessional Hymn	EH301 Alleluia Sing to Jesus
Postlude	I vow to thee my country

Readings for Wednesday in the Second Week after Trinity

First Reading	1 Kings 18:20-39

A reading from the first book of Kings

Elijah's Triumph over the Priests of Baal

20 So Ahab sent to all the people of Israel, and gathered the prophets together at Mount Carmel. 21
And Eli'jah came near to all the people, and said, "How long will you go limping with two different
opinions? If the Lord is God, follow him; but if Ba'al, then follow him." And the people did not answer
him a word. 22 Then Eli'jah said to the people, "I, even I only, am left a prophet of the Lord; but
Ba'al's prophets are four hundred and fifty men. 23 Let two bulls be given to us; and let them choose
one bull for themselves, and cut it in pieces and lay it on the wood, but put no fire to it; and I will
prepare the other bull and lay it on the wood, and put no fire to it. 24 And you call on the name of your
god and I will call on the name of the Lord; and the God who answers by fire, he is God." And all the
people answered, "It is well spoken." 25 Then Eli'jah said to the prophets of Ba'al, "Choose for
yourselves one bull and prepare it first, for you are many; and call on the name of your god, but put no
fire to it." 26 And they took the bull which was given them, and they prepared it, and called on the
name of Ba'al from morning until noon, saying, "O Ba'al, answer us!" But there was no voice, and no
one answered. And they limped about the altar which they had made. 27 And at noon Eli'jah mocked
them, saying, "Cry aloud, for he is a god; either he is musing, or he has gone aside, or he is on a
journey, or perhaps he is asleep and must be awakened." 28 And they cried aloud, and cut themselves
after their custom with swords and lances, until the blood gushed out upon them. 29 And as midday
passed, they raved on until the time of the offering of the oblation, but there was no voice; no one
answered, no one heeded. *(PTO)*

30 Then Eli'jah said to all the people, "Come near to me"; and all the people came near to him. And he repaired the altar of the Lord that had been thrown down; 31 Eli'jah took twelve stones, according to the number of the tribes of the sons of Jacob, to whom the word of the Lord came, saying, "Israel shall be your name"; 32 and with the stones he built an altar in the name of the Lord. And he made a trench about the altar, as great as would contain two measures of seed. 33 And he put the wood in order, and cut the bull in pieces and laid it on the wood. And he said, "Fill four jars with water, and pour it on the burnt offering, and on the wood." 34 And he said, "Do it a second time"; and they did it a second time. And he said, "Do it a third time"; and they did it a third time. 35 And the water ran round about the altar, and filled the trench also with water.

36 And at the time of the offering of the oblation, Eli'jah the prophet came near and said, "O Lord, God of Abraham, Isaac, and Israel, let it be known this day that thou art God in Israel, and that I am thy servant, and that I have done all these things at thy word. 37 Answer me, O Lord, answer me, that this people may know that thou, O Lord, art God, and that thou hast turned their hearts back." 38 Then the fire of the Lord fell, and consumed the burnt offering, and the wood, and the stones, and the dust, and licked up the water that was in the trench. 39 And when all the people saw it, they fell on their faces; and they said, "The Lord, he is God; the Lord, he is God."

The word of the Lord

Responsorial Reading	Psalm 16 (xiv) *Response*: Preserve me, O God, for in thee I take refuge.

1 Preserve me, O God, /for in thee I take refuge. *
2 I say to the Lord, "Thou art my Lord; I have no good apart from thee."*R/*

4 Those who choose another god multiply their sorrows; /their libations of blood I will not pour out or take their names upon my lips. *
5 The Lord is my chosen portion and my cup; /thou holdest my lot.*R/*

8 I keep the Lord always before me; /because he is at my right hand, I shall not be moved. *
11 Thou dost show me the path of life; /in thy presence there is fulness of joy, in thy right hand are pleasures for evermore. *R/*

Gospel Acclamation	Ps 119 (cxix)

Alleluia, alleluia!
27 Make me understand the way of thy precepts, and I will meditate on thy wondrous works.
Alleluia

Gospel Reading	Matthew 5:17-19

The Law and the Prophets

17 "Think not that I have come to abolish the law and the prophets; I have come not to abolish them but to fulfil them.[a] 18 For truly, I say to you, till heaven and earth pass away, not an iota, not a dot, will pass from the law until all is accomplished. 19 Whoever then relaxes one of the least of these commandments and teaches men so, shall be called least in the kingdom of heaven; but he who does them and teaches them shall be called great in the kingdom of heaven.

Footnotes:
5.17 Jesus came to bring the old law to its natural fulfilment in the new, while discarding what had become obsolete

The Grail Psalms © 1963 The Grail (England), published by Collins

The Revised Standard Version of the Bible: Catholic Edition, copyright © 1965, 1966
the Division of Christian Education of the National Council of the Churches of Christ in the United States of America