Bournemouth Ordinariate Mission Pewsheet: Second Sunday before Lent (Sexagesima)

Order of Service for Choral Evensong

Introit Hymn	All my hope on God is founded (Michael) Robert Bridges 1844-1930

1. All my hope on God is founded; / He doth still my trust renew.
Me through change and chance he guideth, / Only good and only true.
God unknown, He alone / Calls my heart to be his own.

2. Pride of man and earthly glory, / Sword and crown betray his trust;
What with care and toil he buildeth, / Tower and temple, fall to dust
But God's power, Hour by hour, / Is my temple and my tower.

3. God's great goodness aye endureth, / Deep his wisdom, passing thought:
Splendour, light and life attend him, / Beauty springeth out of naught.
Evermore from his store / New-born worlds rise and adore.

4. Daily doth th'Almighty giver / Bounteous gifts on us bestow;
His desire our soul delighteth, / Pleasure leads us where we go.
Love doth stand at his hand; / Joy doth wait on his command.

5. Still from man to God eternal / Sacrifice of praise be done,
High above all praises praising / For the gift of Christ his Son.
Christ doth call One and all: / Ye who follow shall not fall.

Penitential Rite

Officiant: Dearly beloved, we have come together in the presence of Almighty God our heavenly Father, to render thanks for the great benefits that we have received at his hands, to set forth his most worthy praise, to hear this holy Word, and to ask, for ourselves and on behalf of others, those things that are necessary for our life and our salvation. And so that we may prepare ourselves in heart and mind to worship him, let us kneel in silence, and with penitent and obedient hearts confess our sins, that we may obtain forgiveness by his infinite goodness and mercy. obtain forgiveness by his infinite goodness and mercy.

All kneel and say together: Almighty and most merciful Father, we have erred and strayed from thy ways like lost sheep; we have followed too much the devices and desires of our own hearts; we have offended against thy holy laws; we have left undone those things which we ought to have done; and we have done those things which we ought not to have done. But thou, O Lord, have mercy upon us; spare thou those who confess their faults; restore thou those who are penitent, according to thy promises declared unto mankind in Christ Jesus our Lord; and grant, O most merciful Father, for his sake, that we may hereafter live a godly, righteous, and sober life, to the glory of thy holy Name. Amen.

Officiant: May the Almighty and merciful Lord grant us absolution and remission of all our sins, true repentance, amendment of life, and the grace and consolation of his Holy Spirit. Amen. *All stand.*

First Preces/Responses	Ferial

Preecentor: O Lord, open thou our lips. / *Response*: And our mouth shall show forth thy praise.

Precentor: O God, make speed to save us. / *Response*: O Lord, make haste to help us.

Precentor: Glory be to the Father, and to the Son, and to the Holy Ghost; / *Response*:
As it was in the beginning, is now, and ever shall be, world without end. Amen.

Precentor: Praise ye the Lord. / *Response*: The Lord's Name be praised.

Psalm	71

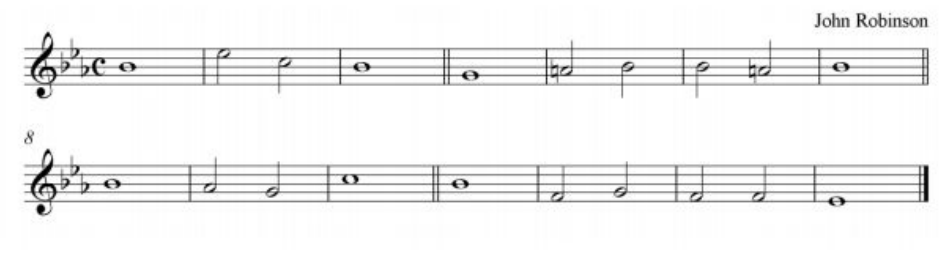

1. In thee o Lord have I put my trust * let me never be | put to con- | fusion:
   but rid me and deliver me in thy righteousness * incline thine | ear unto | me and | save me.

2. Be thou my stronghold * whereunto I may | alway re- | sort:
   Thou has promis'd to help me * for thou art my | house of de- | fence and my | castle.

3. Deliver me O my God * out of the | hand of the un- |godly:
   out of the hand of the un- |righteous and | cruel | man.

4. For thou O Lord God art the | thing that I | long for:
   thou art my hope | even | from my | youth.

5. Through thee have I been holden up ever | since I was | born:
   thou art he that took me out of my mother's womb * my | praise shall be | always of | thee.

6. I am become as it were a | monster unto | many:
   but my | sure | truth is in | thee.

7. Thou O God has taught me from my | youth up until |now:
   Therefore will I | tell of thy | wondrous | works.

   Glory | be to the | Father:
   and to the Son | and to the | Holy | Ghost.

   As it was in the beginning * is now and | ever shall | be:
   world without | end A- | -- | men.

Old Testament Lesson	Isaiah 51:9-16 (RSVCE) Lectionary: OLW *Ordo* EP-II

9 Awake, awake, put on strength, O arm of the Lord; awake, as in days of old, the generations of long ago.
Was it not thou that didst cut Rahab in pieces, that didst pierce the dragon? 10 Was it not thou that didst
dry up the sea, the waters of the great deep; that didst make the depths of the sea a way for the redeemed
to pass over? 11 And the ransomed of the Lord shall return, and come to Zion with singing; everlasting joy
shall be upon their heads; they shall obtain joy and gladness, and sorrow and sighing shall flee away. 12 "I, I
am he that comforts you; who are you that you are afraid of man who dies, of the son of man who is made
like grass, 13 and have forgotten the Lord, your Maker, who stretched out the heavens and laid the
foundations of the earth, and fear continually all the day because of the fury of the oppressor, when he sets
himself to destroy? And where is the fury of the oppressor? 14 He who is bowed down shall speedily be
released; he shall not die and go down to the Pit, neither shall his bread fail. 15 For I am the Lord your
God, who stirs up the sea so that its waves roar— the Lord of hosts is his name. 16 And I have put my words
in your mouth, and hid you in the shadow of my hand, stretching out the heavens and laying the
foundations of the earth, and saying to Zion, 'You are my people.'"

Office Hymn	Be thou my vision (Slane) Irish 8th Century

1. Be thou my vision, O Lord of my heart, /Be all else but naught to me, save that thou art,
Be thou my best thought in the day and the night, /Both waking and sleeping, thy presence my light.

2. Be thou my wisdom, be thou my true word /Be thou ever with me, and I with thee Lord,
Be thou my great Father, and I thy true son /Be thou in me dwelling, and I with thee one.

3. Be thou my breastplate, my sword for the fight, /Be thou my whole armour, be thou my true might,
Be thou my soul's shelter, be thou my strong tower, /O raise thou me heavenward, great Power of my power.

4. Riches I need not, nor man's empty praise, /Be thou my inheritance now and always,
Be thou and thou only the first in my heart, /O Sovereign of heaven, my treasure thou art.

5. High King of heaven, thou heaven's bright Sun, /O grant me its joys after vict'ry is won,
Great Heart of my own heart, whatever befall, /Still be thou my vision, O Ruler of all.

Magnificat	Plainsong
New Testament Lesson	Hebrews 11:1-7 (RSVCE) Lectionary: OLW *Ordo* EP-II

The Meaning of Faith
11 Now faith is the assurance of things hoped for, the conviction of things not seen. 2 For by it the men of old received divine approval. 3 By faith we understand that the world was created by the word of God, so that what is seen was made out of things which do not appear.

The Examples of Abel, Enoch, and Noah
4 By faith Abel offered to God a more acceptable sacrifice than Cain, through which he received approval as righteous, God bearing witness by accepting his gifts; he died, but through his faith he is still speaking. 5 By faith Enoch was taken up so that he should not see death; and he was not found, because God had taken him. Now before he was taken he was attested as having pleased God. 6 And without faith it is impossible to please him. For whoever would draw near to God must believe that he exists and that he rewards those who seek him. 7 By faith Noah, being warned by God concerning events as yet unseen, took heed and constructed an ark for the saving of his household; by this he condemned the world and became an heir of the righteousness which comes by faith.

Nunc Dimittis	Thiman in G *sung by choir*
The Apostles' Creed	*All stand and say together*

I believe in God, the Father almighty, maker of heaven and earth;

And in Jesus Christ his only Son our Lord; who was conceived by the Holy Spirit, born of the Virgin Mary,

suffered under Pontius Pilate, was crucified, dead, and buried. He descended into hell. The third day he rose again from the dead. He ascended into heaven, and sitteth on the right hand of God the Father almighty. From thence he shall come to judge the quick and the dead.

I believe in the Holy Spirit, the holy catholic Church, the communion of saints, the forgiveness of sins, the resurrection of the body, and the life everlasting. Amen.

Second Preces/Responses	Ferial

Precentor: The Lord be with you. / *Response*: And with thy spirit.
Precentor: Let us pray.

Precentor: Lord, have mercy upon us. / *Response*: Christ, have mercy upon us.

Precentor: Lord, have mercy upon us. Our Father,
All: who art in heaven, hallowed be thy name.
Thy kingdom come; thy will be done on earth, as it is in heaven.
Give us this day our daily bread, and forgive us our trespasses,
as we forgive those who trespass against us.
And lead us not into temptation, but deliver us from evil. Amen.
The Precentor stands.
Precentor: O Lord, shew thy mercy upon us. / *Response*: And grant us thy salvation.

Precentor: O Lord, save the Queen. / *Response*: And mercifully hear us when we call upon thee.

Precentor: Endue thy Ministers with righteousness. / *Response*: And make thy chosen people joyful.

Precentor: O Lord, save thy people. / *Response*: And bless thine inheritance.

Precentor: Give peace in our time, O Lord. *Response*: Because there is none other that fighteth for us, but only thou, O God.

Precentor: O God, make clean our hearts within us. *Response*: And take not thy Holy Spirit from us.

The Collects	

The Collect of the Day
O LORD God, who seest that we put not our trust in any thing that we do: Mercifully grant that by thy power we may be defended against all adversity; through Jesus Christ our Lord. Amen.

A Collect for Peace
O GOD, from whom all holy desires, all good counsels, and all just works do proceed: Give unto thy servants that peace which the world cannot give, that our hearts may be set to obey thy commandments, and also that by thee, we, being defended from the fear of all enemies, may pass our time in rest and quietness; through the merits of Jesus Christ our Saviour. Amen.

A Collect for Aid against Perils
LIGHTEN our darkness, we beseech thee, O Lord; and by thy great mercy defend us from all perils and dangers of this night; for the love of thy only Son, our Saviour Jesus Christ. Amen.

Anthem	Clare Benediction - John Rutter
Sermon	Fr Darryl Jordan OLW
Final Hymn	EH437 Love Divine, all loves excelling (Love Divine)

'Evening Prayer' from Customary of Our Lady of Walsingham: Daily Prayers for the Ordinariate © Canterbury Press

Scripture quotations are from The Revised Standard Version of the Bible: Catholic Edition, copyright © 1965, 1966 the Division of Christian Education of the National Council of the Churches of Christ in the United States of America.

Hymns under Calamus and CCLI licensing reprinted by Iford parish license numbers 2606 and 2183917, respectively.