Bournemouth Ordinariate Mission Pewsheet

Monthly Events Calendar for Liturgies and Meetings at Iford Catholic Parish

DOW	Date	Time	Event Type	Description
Sun	2016-05-15	11:15	Sunday-Mass	Pentecost (Whit-Sunday)
Sun	2016-05-15	12:30	Lunch	Bring-and-share meal
Sun	2016-05-15	13:00	Meeting	Council meeting[1]
Wed	2016-05-18	10:30	Weekday-Mass	Wednesday after Pentecost
Sun	2016-05-22	11:15	Sunday-Mass	The Most Holy Trinity Solemnity
Wed	2016-05-25	10:30	Weekday-Mass	Saint Bede the Venerable, Priest, Doctor
Sun	2016-05-29	11:15	Sunday-Mass	Corpus Christi Solemnity
Sun	2016-05-29	15:30	Choir-Practice	Corpus Christi Evensong, Procession and Benediction
Sun	2016-05-29	16:30	Choral-Evensong	Corpus Christi Evensong, Procession and Benediction
Sun	2016-07-03	11:15	*Sunday-Mass*	*Sixth Sunday after Trinity with Ordinary's Visitation*
Sun	2016-07-03	12:30	*Meeting*	*Council meeting during which bring-and-share meal*

Readings and Music for Pentecost (Whitsun) Year C

Introit Hymn	CFE125 Come down O Love divine
First Reading	Acts 2:1-11

The Coming of the Holy Spirit
2 When the day of Pentecost had come, they were all together in one place. 2 And suddenly a sound came
from heaven like the rush of a mighty wind, and it filled all the house where they were sitting. 3 And there
appeared to them tongues as of fire, distributed and resting on each one of them. 4 And they were all filled
with the Holy Spirit and began to speak in other tongues, as the Spirit gave them utterance.

5 Now there were dwelling in Jerusalem Jews, devout men from every nation under heaven. 6 And at this
sound the multitude came together, and they were bewildered, because each one heard them speaking in
his own language. 7 And they were amazed and wondered, saying, "Are not all these who are speaking
Galileans? 8 And how is it that we hear, each of us in his own native language? 9 Par'thians and Medes and
E'lamites and residents of Mesopota'mia, Judea and Cappado'cia, Pontus and Asia, 10 Phryg'ia and
Pamphyl'ia, Egypt and the parts of Libya belonging to Cyre'ne, and visitors from Rome, both Jews and
proselytes, 11 Cretans and Arabians, we hear them telling in our own tongues the mighty works of God."

Responsorial Reading	104 PB84 ℟Send forth your Spirit, O Lord, and renew the face of the earth.
Second Reading	1 Corinthians 12:3-7,12-13

3 Therefore I want you to understand that no one speaking by the Spirit of God ever says "Jesus be
cursed!" and no one can say "Jesus is Lord" except by the Holy Spirit. 4 Now there are varieties of gifts,
but the same Spirit; 5 and there are varieties of service, but the same Lord; 6 and there are varieties of
working, but it is the same God who inspires them all in every one. 7 To each is given the manifestation of
the Spirit for the common good. *(please turn over)*

[1] As the Parish Hall is sometimes booked on Sundays from 1400 hrs, let's aim to be finished by then, allowing us a full hour and a half to meet; this should suffice, and also allows time for everyone to enjoy the remains of the weekend at their leisure.

12 For just as the body is one and has many members, and all the members of the body, though many, are one body, so it is with Christ. 13 For by one Spirit we were all baptized into one body—Jews or Greeks, slaves or free—and all were made to drink of one Spirit.

Gradual Hymn	CFE557 O thou who camest from above
Gospel Reading	John 14:15-16,23-26

The Promise of the Holy Spirit

15 "If you love me, you will keep my commandments. 16 And I will pray the Father, and he will give you another Counselor, to be with you for ever, 17 even the Spirit of truth, whom the world cannot receive, because it neither sees him nor knows him; you know him, for he dwells with you, and will be in you.

18 "I will not leave you desolate; I will come to you. 19 Yet a little while, and the world will see me no more, but you will see me; because I live, you will live also. 20 In that day you will know that I am in my Father, and you in me, and I in you. 21 He who has my commandments and keeps them, he it is who loves me; and he who loves me will be loved by my Father, and I will love him and manifest myself to him." 22 Judas (not Iscariot) said to him, "Lord, how is it that you will manifest yourself to us, and not to the world?" 23 Jesus answered him, "If a man loves me, he will keep my word, and my Father will love him, and we will come to him and make our home with him. 24 He who does not love me does not keep my words; and the word which you hear is not mine but the Father's who sent me.

25 "These things I have spoken to you, while I am still with you. 26 But the Counselor, the Holy Spirit, whom the Father will send in my name, he will teach you all things,[a] and bring to your remembrance all that I have said to you.

Footnotes:14.26 all things: After Jesus has gone to his Father, the Holy Spirit will complete his revelation to the world.

Offertory Hymn	CFE98 Breathe on me breath of God
Memorial Acclamation	C/When we eat this bread, when we drink this cup...
Communion Motet	Spirit of God (Skye Boat Song)
Communion Hymn	O Sacrament Most Holy *(score follows)*

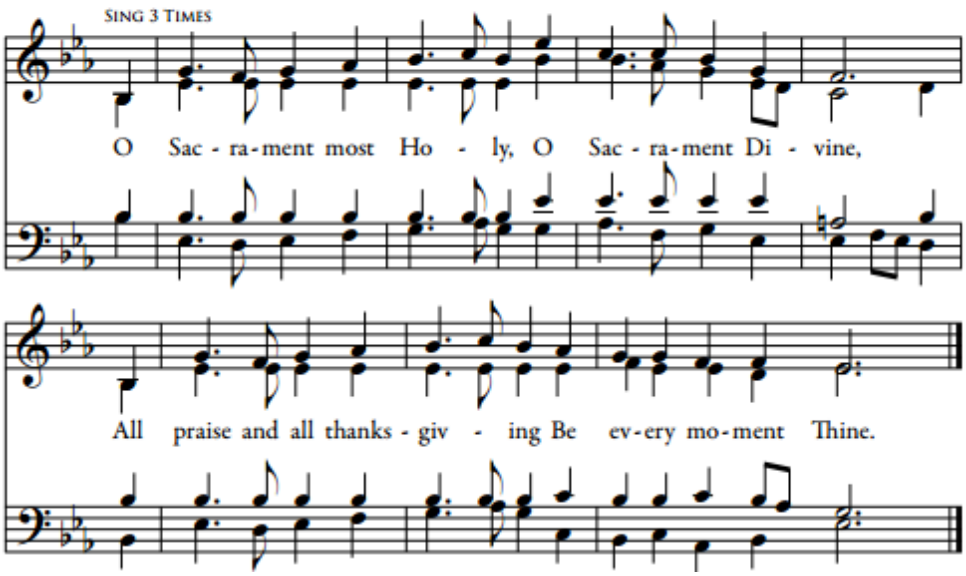

Marian Devotion	None (combined with Recessional Hymn. *Angelus* resumes next Sunday.
Recessional Hymn	O Mighty Mother! Why that light[2] (Tune: O God our help in ages past)

[2] http://www.nickalexander.com/2014/06/03/marian-pentecost-hymn/

O Mighty Mother! Why that light
In thine uplifted eye?
Why that resplendent look of more
Than queenlike majesty?

O waitest thou in this thy joy
For Gabriel once again?
Is heaven about to part, and make
The Blessed Vision plain?

She sat; beneath her shadow were
The Chosen of her Son;
Within each heart and on each face
Her pow'r and spirit shone.

Hers was the courage they had won
From her prevailing prayers;
They gazed on her, until her heart
Began to beat in theirs.

Her Son had left that heart to them:
For ten long nights and days
The Saviour gone, no Spirit come
She ruled their infant ways.

Queen of the Church! Around thee shines
The purest light of heaven
And all created things to thee
For thy domain are given!

Why waitest thou then so abash'd,
Wrapt in ecstatic fear,
Speechless with adoration, hush'd,
Hush'd as though God were near?

She is a creature! See! She bows,
She trembles though so great;
Created Majesty o'erwhelm'd
Before the Increate!

He comes! He comes! That mighty Breath
From heaven's eternal shores;
His uncreated freshness fills
His Bride as she adores.

Earth quakes before that rushing blast,
Heav'n echoes back the sound,
And mightily the tempest wheels
That Upper Room around.

One moment—and the silentness
Was breathless as the grave;
The flutter'd earth forgot to quake,
The troubled trees to wave.

One moment—and the Spirit hung
O'er her with dread desire;
Then broke upon the heads of all
In cloven tongues of fire.

Who knows in what a sea of love
Our Lady's heart He drown'd?
Or what new gifts He gave her then?
What ancient gifts He crown'd?

Grace was so multiplied on her
So grew within her heart
She stands alone, earth's miracle,
A being all apart.

What gifts He gave those chosen men
Past ages can display;
Nay more, their vigor still inspires
The weakness of today.

Those Tongues still speak within the Church
That Fire is undecay'd;
Its well-spring was that Upper Room,
Where Mary sat and prayed.

The Spirit came into the Church
With His unfailing power;
He is the Living Heart that beats
Within her at this hour.

Speak gently, then, of Church, and Saints,
Lest you His ways reprove;
The Heart, the Pulses of the Church
Are God's Eternal Love.

O let us fall and worship Him
The Love of Sire and Son,
The Consubstantial Breath of God
The Coeternal One.

Ah! See, how like the Incarnate Word,
His blessed Self He lowers,
To dwell with us invisibly,
And make His riches ours.

Most humble Spirit! Mighty God!
Sweet must thy presence be
If loss of Jesus can be gain,
So long as we have Thee!

--Frederick Faber (1814-1863)
Public domain

Bournemouth Ordinariate Mission Pewsheet

Readings for Wednesday in the Octave of Pentecost[3]

First Reading	James 4:13-17

A reading from the Catholic Epistle of Saint James

Boasting about Tomorrow
13 Come now, you who say, "Today or tomorrow we will go into such and such a town and spend a year
there and trade and get gain"; 14 whereas you do not know about tomorrow. What is your life? For you
are a mist that appears for a little time and then vanishes. 15 Instead you ought to say, "If the Lord
wills, we shall live and we shall do this or that." 16 As it is, you boast in your arrogance. All such
boasting is evil. 17 Whoever knows what is right to do and fails to do it, for him it is sin.

The word of the Lord

Responsorial Reading	Ps 49 *Response*: Blessed are the poor in spirit, for theirs is the kingdom of Heaven.

1 Hear this, all peoples! / Give ear, all inhabitants of the world, *
2 both low and high, / rich and poor together! *R/*

5 Why should I fear in times of trouble, / when the iniquity of my persecutors surrounds me, *
6 men who trust in their wealth / and boast of the abundance of their riches? *R/*

7 Truly no man can ransom himself, / or give to God the price of his life, *
8 for the ransom of his life is costly, / and can never suffice that he should continue to live on forever. *R/*

10 Yea, he shall see that even the wise die, the fool and the stupid alike must perish / and leave their wealth to others. *
11 Their graves are their homes forever, their dwelling places to all generations, / though they named lands their own. *R/*

Gospel Acclamation	John 14:6

Alleluia, alleluia!
Jesus said, "I am the way, and the truth, and the life; no one comes to the Father, but by me."
Alleluia

Gospel Reading	Mark 9:38-40

Another Exorcist
38 John said to him, "Teacher, we saw a man casting out demons in your name, and we forbade him,
because he was not following us." 39 But Jesus said, "Do not forbid him; for no one who does a mighty
work in my name will be able soon after to speak evil of me. 40 For he that is not against us is for us.

Scripture quotations are from The Revised Standard Version of the Bible: Catholic Edition, copyright © 1965, 1966
the Division of Christian Education of the National Council of the Churches of Christ in the United States of America

[3] For our amusement and edification, Fr Z writes:
The Novus Ordo went into force with Advent in 1969.
The Monday after Pentecost in 1970, His Holiness Pope Paul VI went to the chapel for Holy Mass. Instead of the red vestments, for the Octave everyone knows follows Pentecost, there were laid out for him vestments of green.
Paul queried the MC assigned for that day, "What on earth are these for? This is the Octave of Pentecost! Where are the red vestments?"
"Santità," quoth the MC, "this is now Tempus 'per annum'. It is green, now. The Octave of Pentecost was abolished."
"Green? That cannot be!", said the Pope, "Who did that?"
"Holiness, you did."
And Paul VI wept.
http://wdtprs.com/blog/2014/06/a-pentecost-monday-lesson-and-paul-vi-wept-2/