The Veneration of the Precious Cross

At Lord, I have cried. Plagal First Mode. Rejoice.

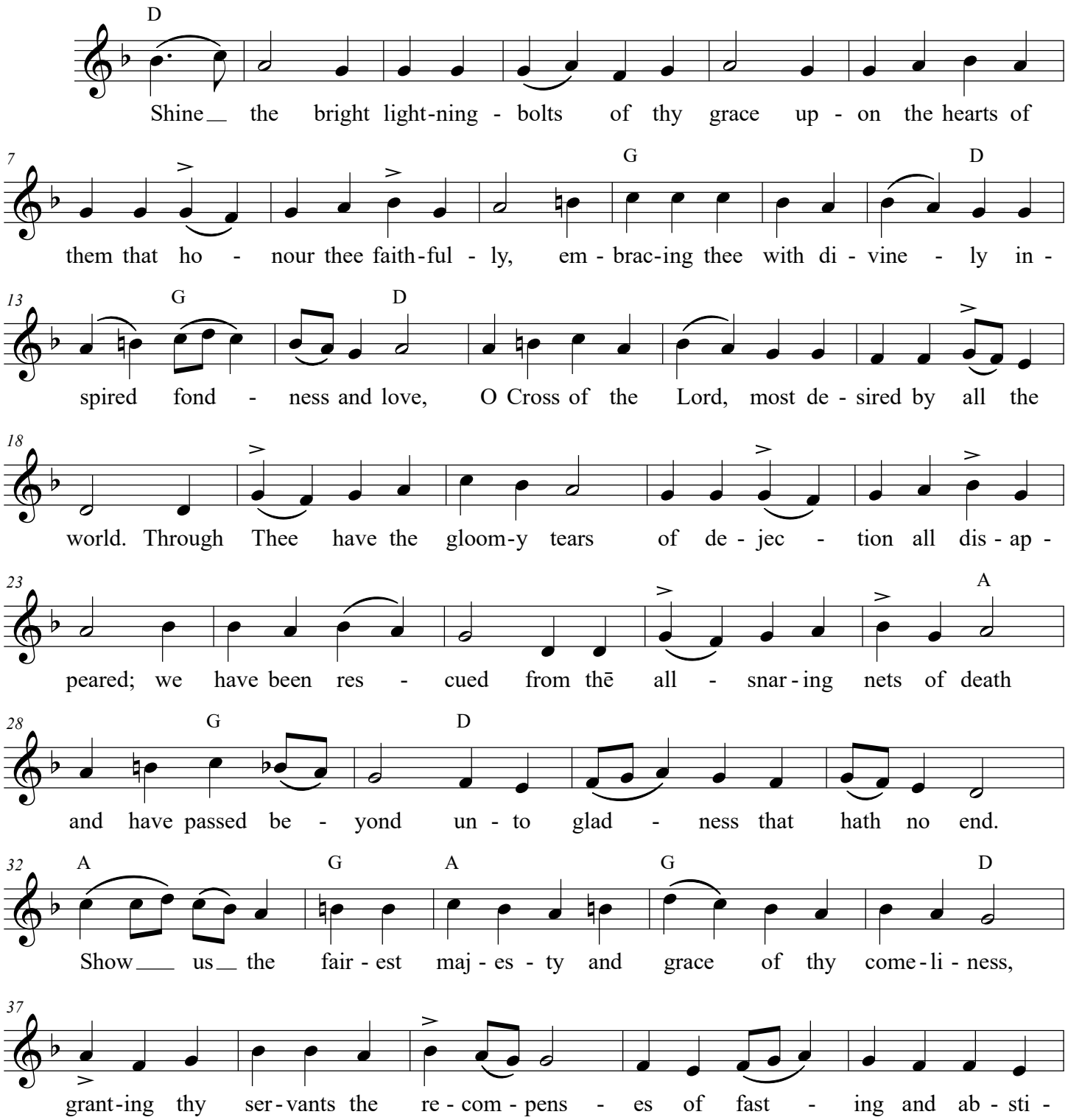

Translation © 2021 Holy Transfiguration Monastery, Brookline, MA. All rights reserved. Adaptation © 2026 Fr. Jeremy Troy.

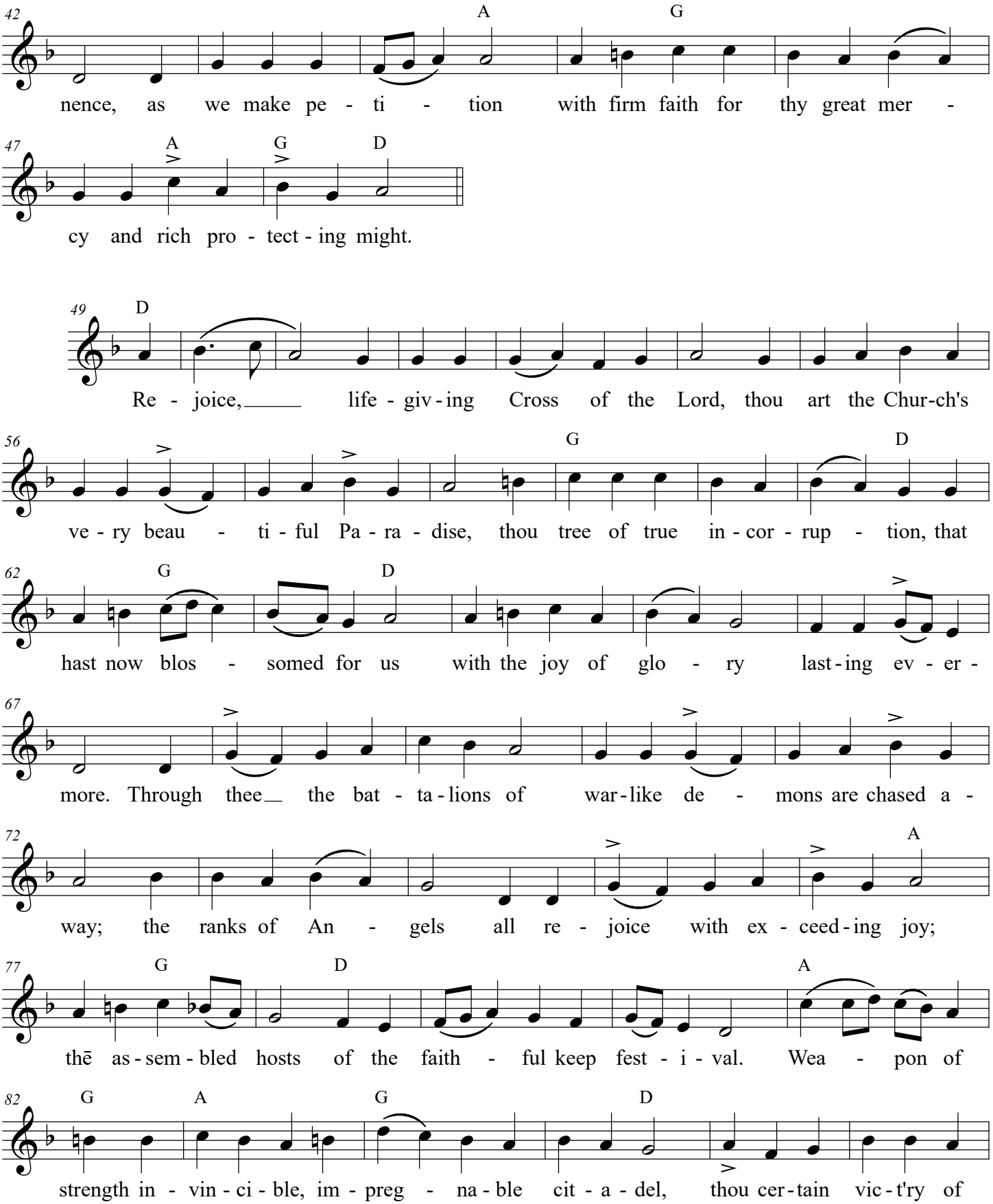

Translation © 2021 Holy Transfiguration Monastery, Brookline, MA. All rights reserved. Adaptation © 2026 Fr. Jeremy Troy.

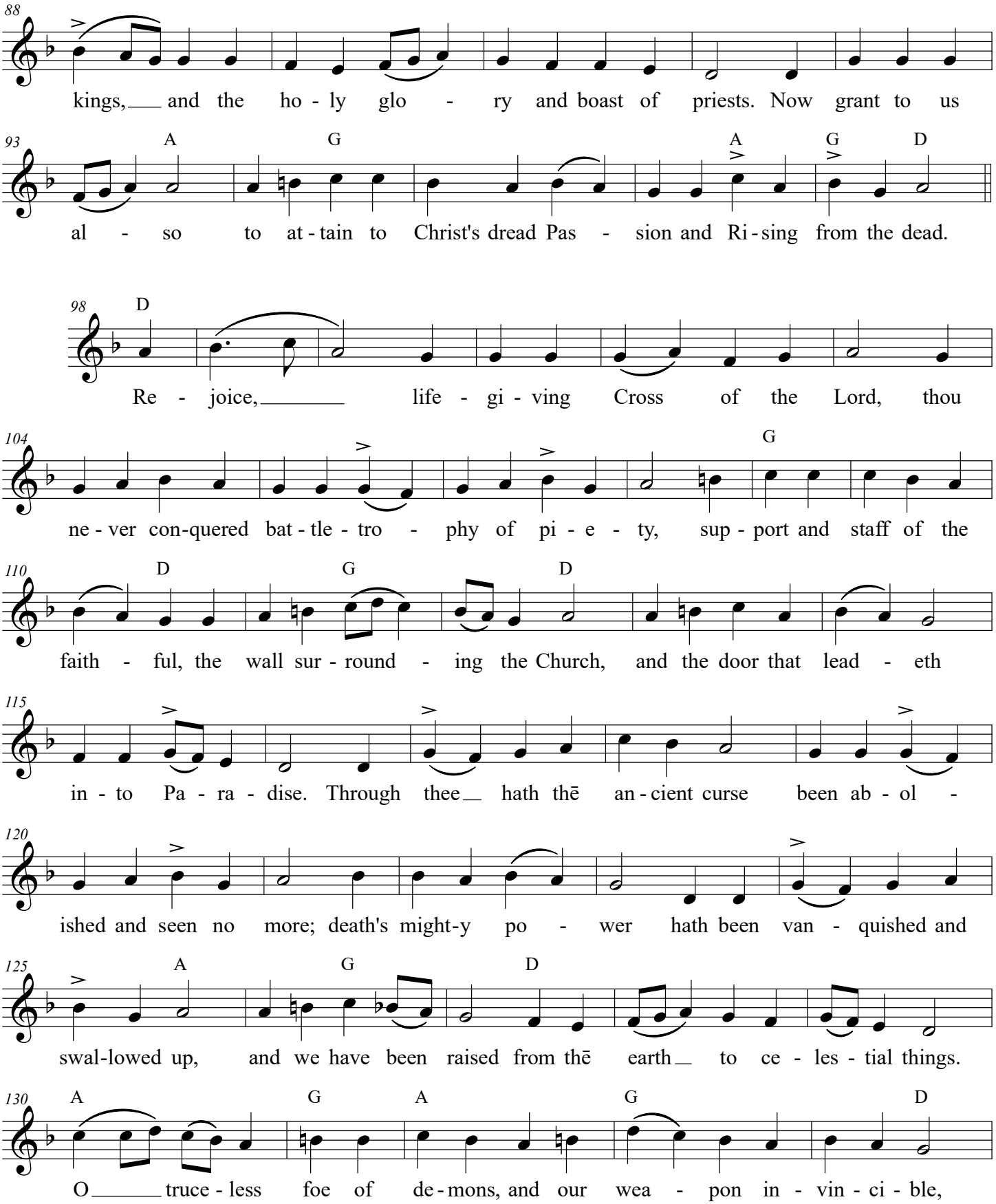

Translation © 2021 Holy Transfiguration Monastery, Brookline, MA. All rights reserved. Adaptation © 2026 Fr. Jeremy Troy.

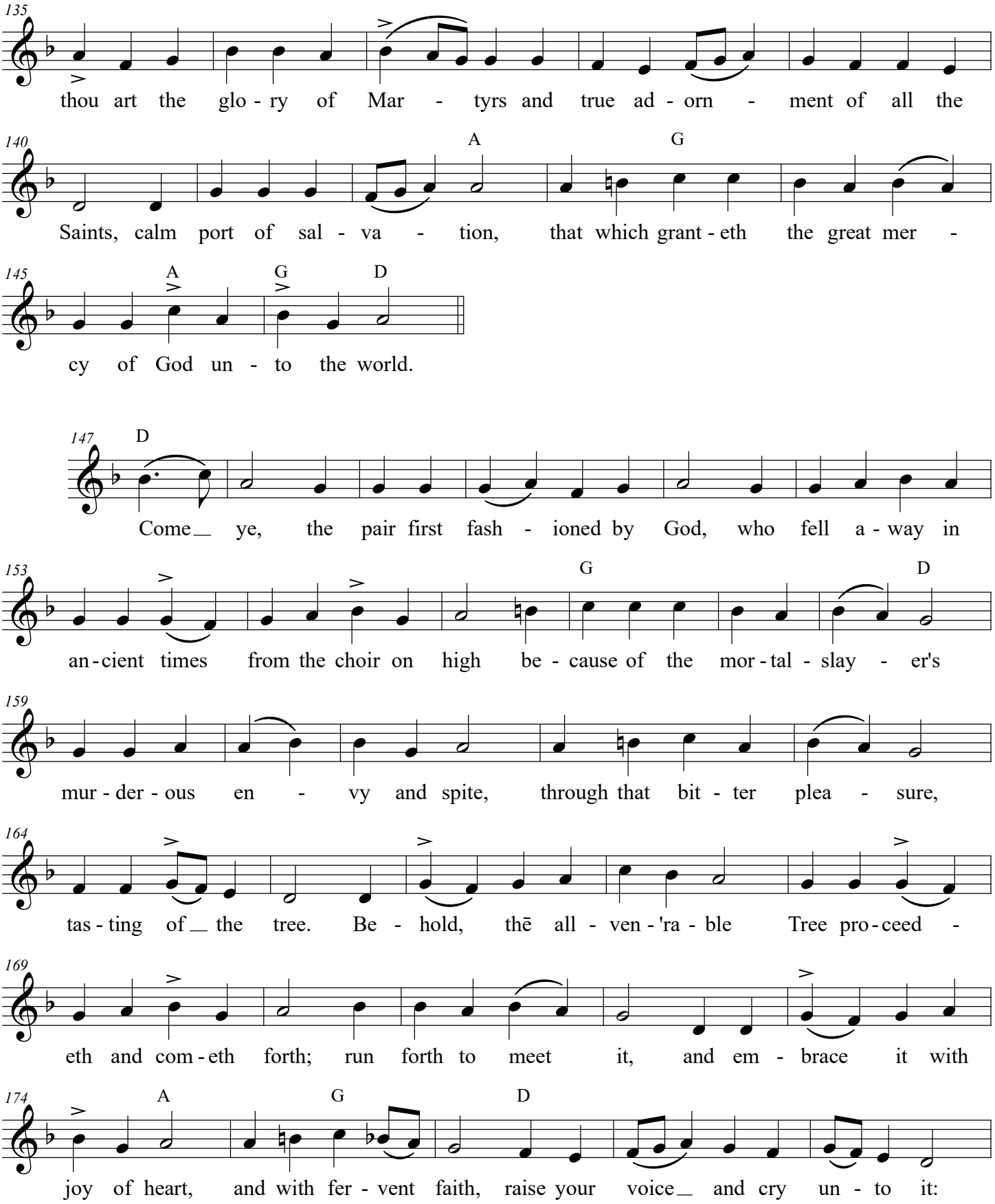

Translation © 2021 Holy Transfiguration Monastery, Brookline, MA. All rights reserved. Adaptation © 2026 Fr. Jeremy Troy.

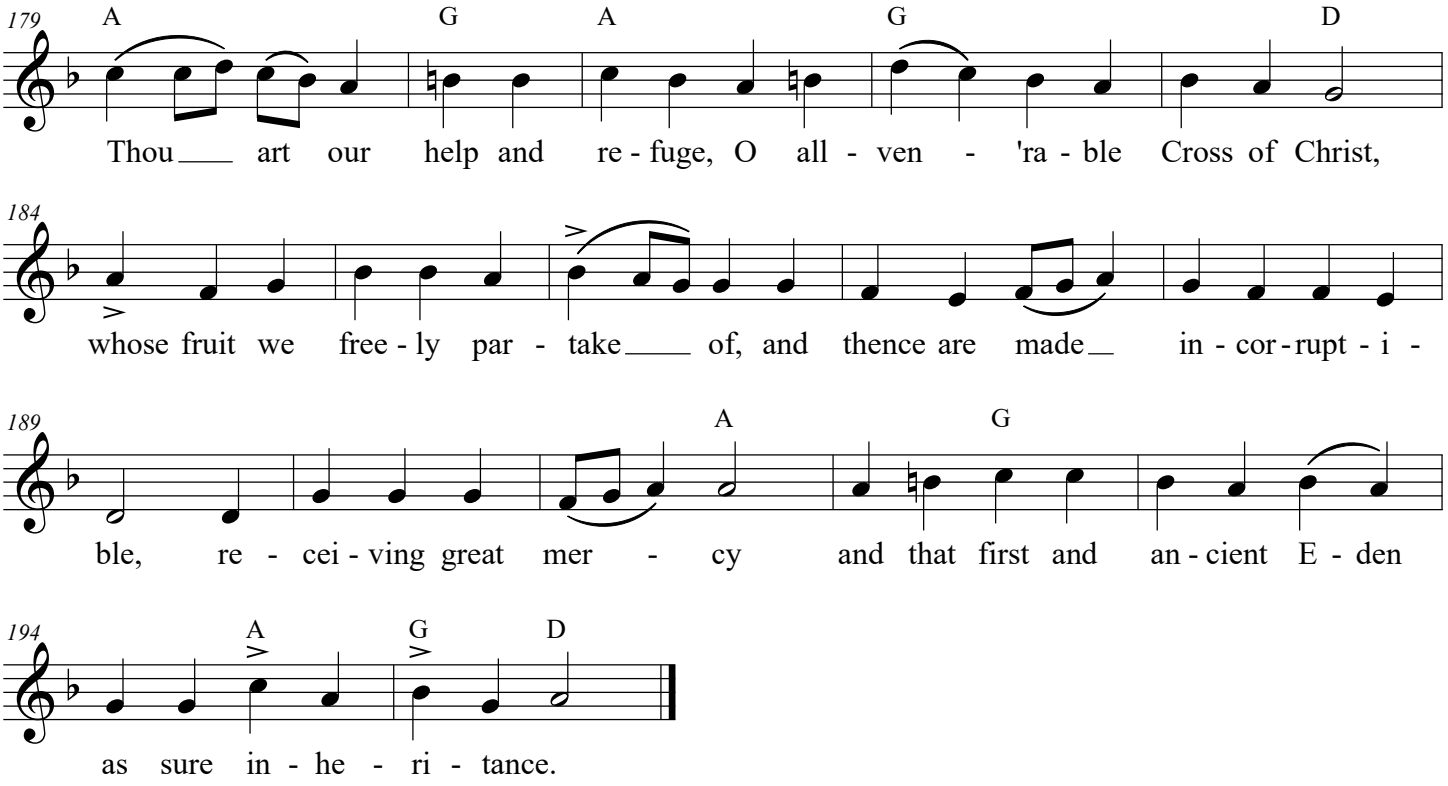

Translation © 2021 Holy Transfiguration Monastery, Brookline, MA. All rights reserved. Adaptation © 2026 Fr. Jeremy Troy.