==========

AWS Task-1

==========

TASK 1: Windows EC2 Instance creation

DESCRIPTION:

Create a windows Vm machine in AWS and connect with RDP open CMD in windows share the about system info.

SOLUTION:

Step 1: Created an EC2 instance (VM Machine) with windows OS - t3.micro in AWS.

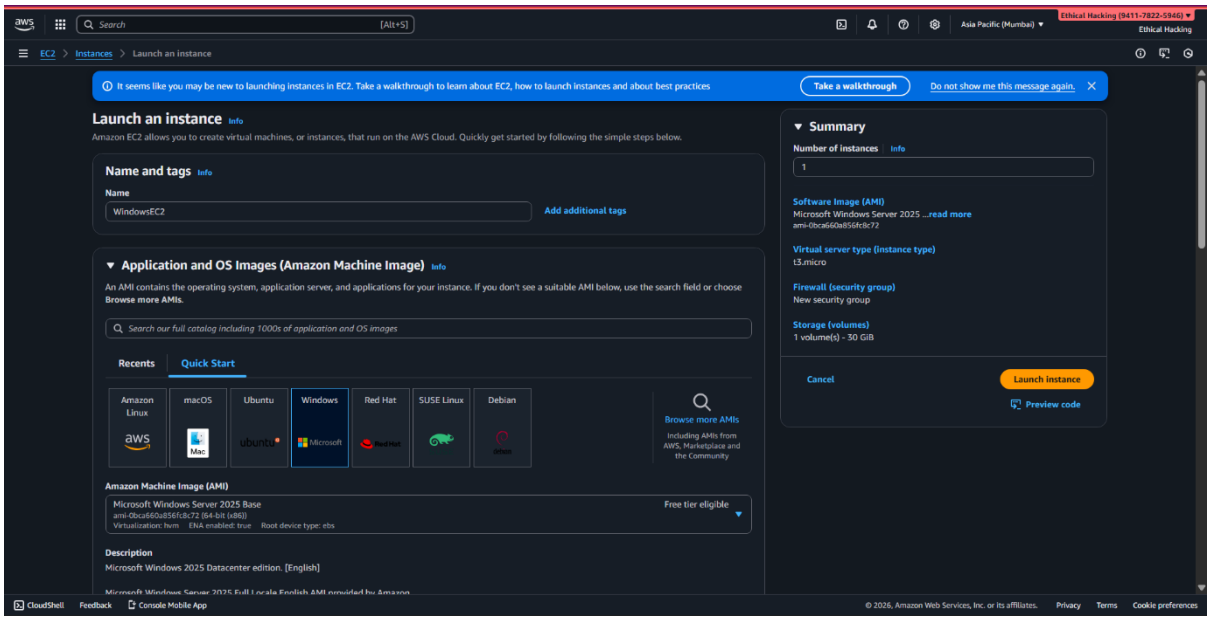

Step 2: Got the Public IP Address from instance summary

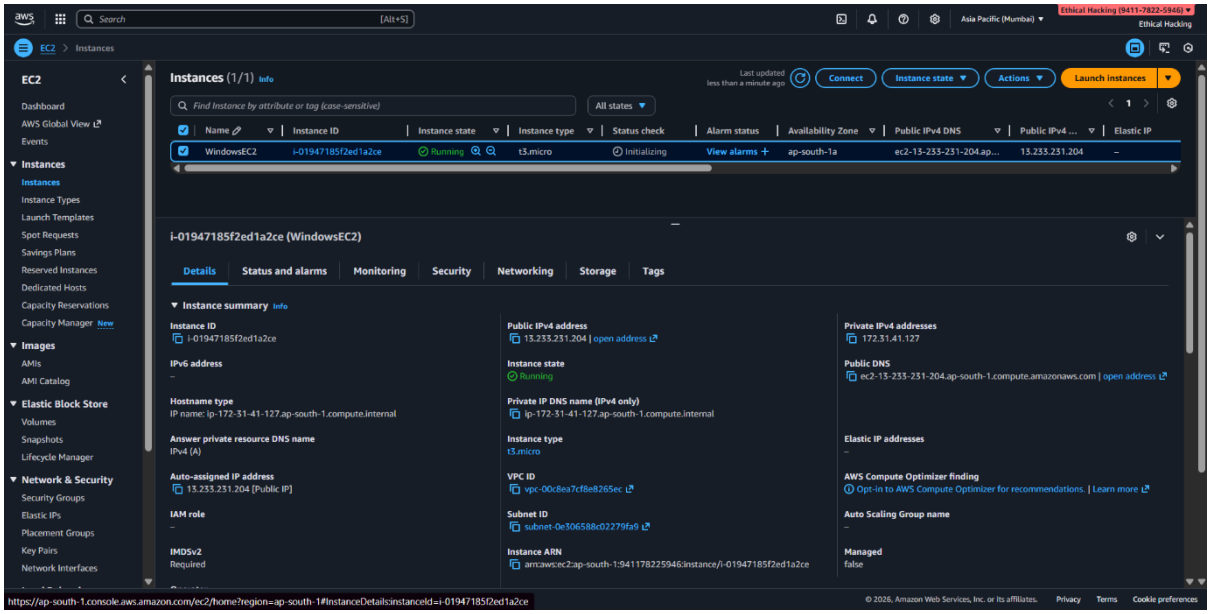

Step 3: Connect to the EC2 instance using RDP from windows using the credentials obtained from **AWS Console EC2 Connect – RDP.**

Obtained the User ID: Administrator and Password: ***** after uploading the WindowsEC2.pem key and decrypting it.

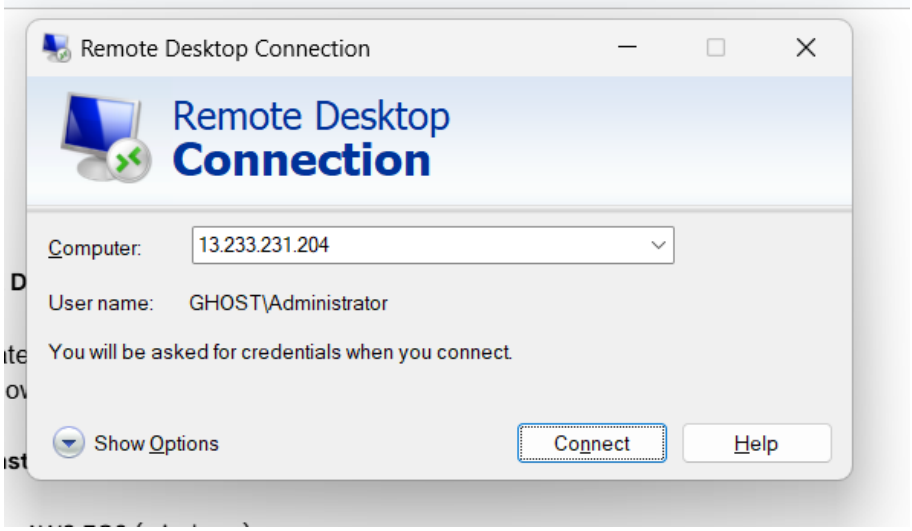

Step 4: Logged into the system.

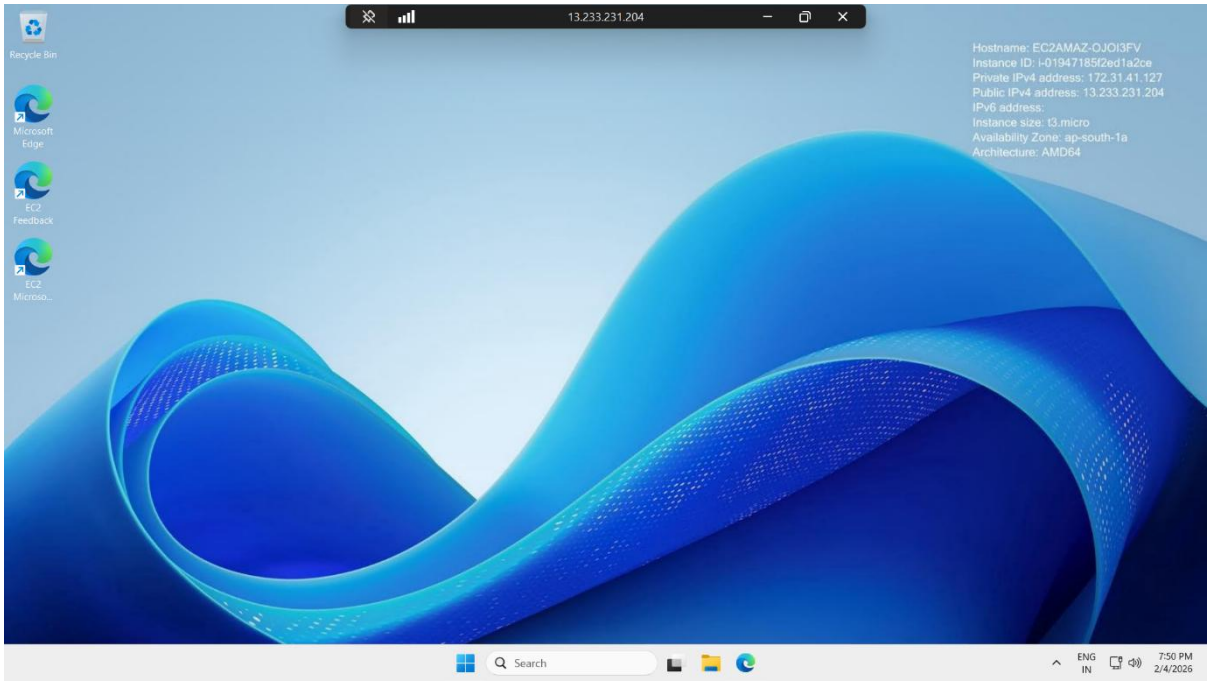

Step 5: Opened CMD to display the system information.

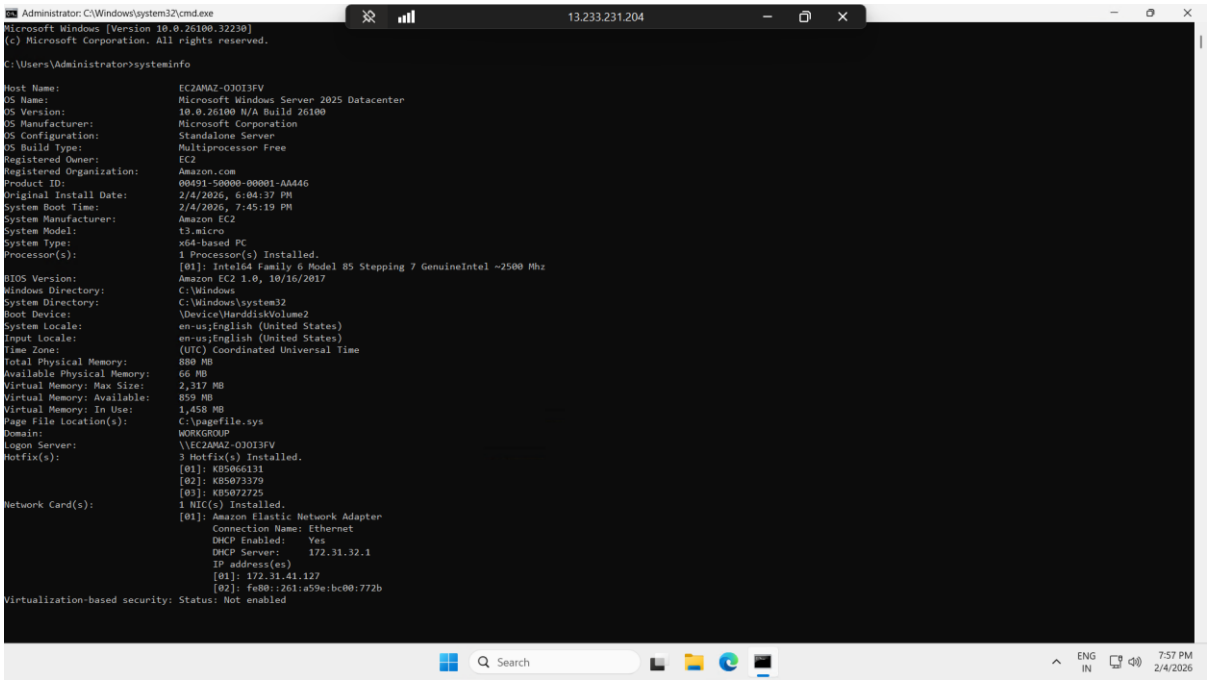

Step 6: Logged off the server, Stopped the instance and terminated it.

==========

END OF REPORT

==========