POWER

12V转5V

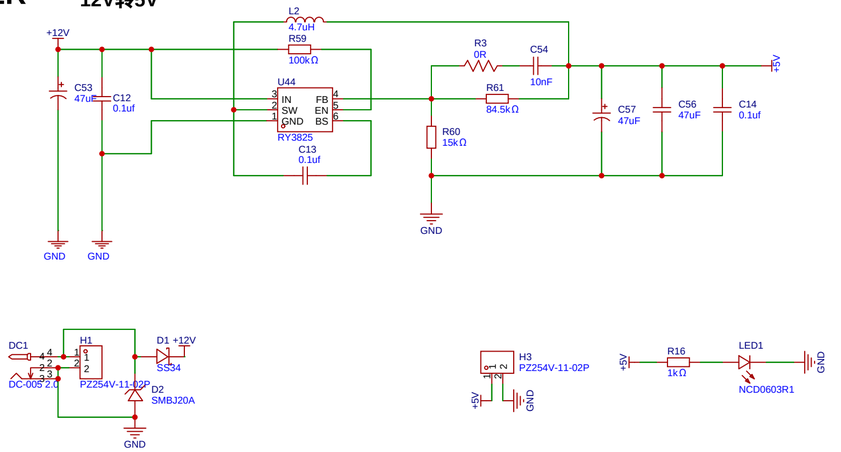

5V转3.3V

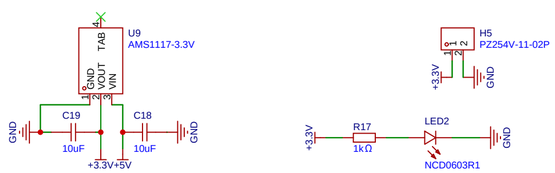

MCU

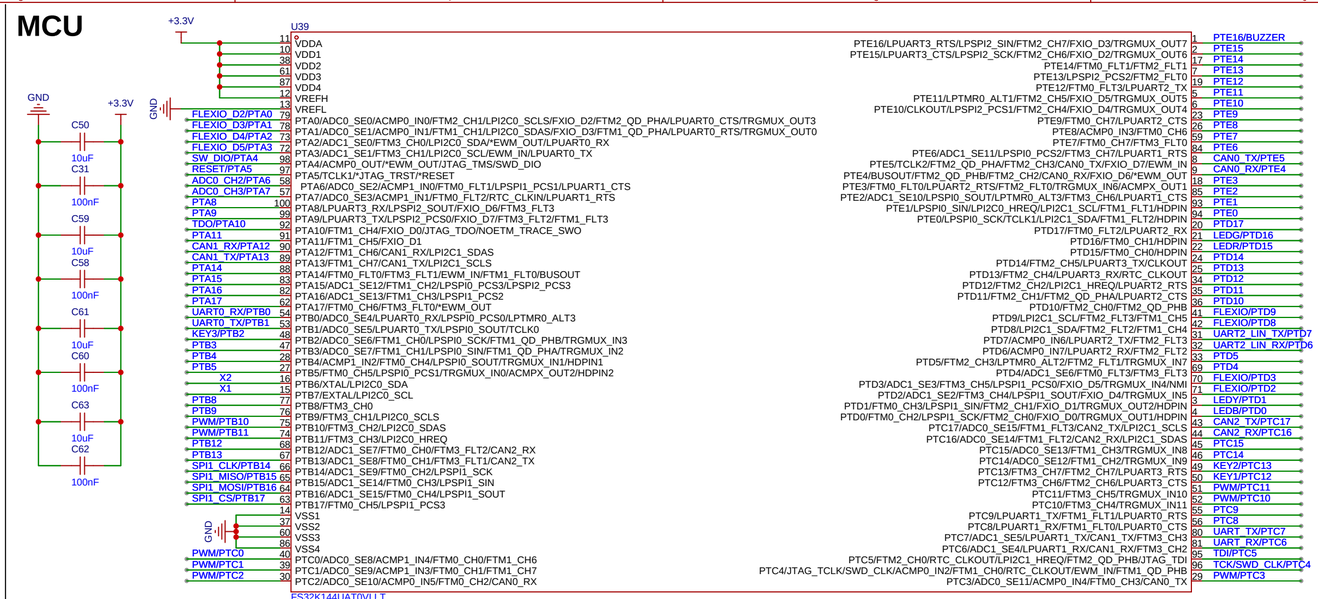

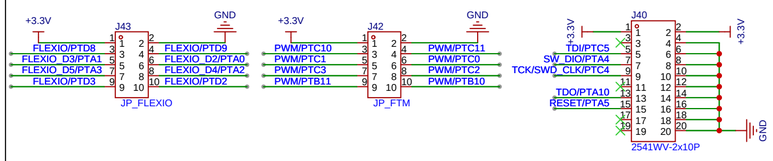

USB

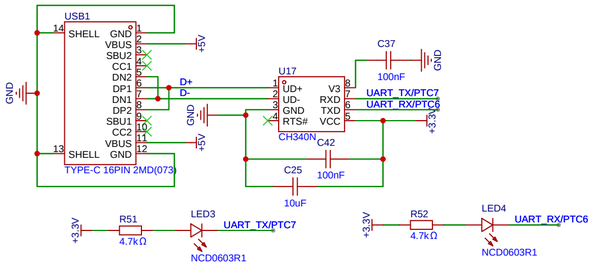

CAN

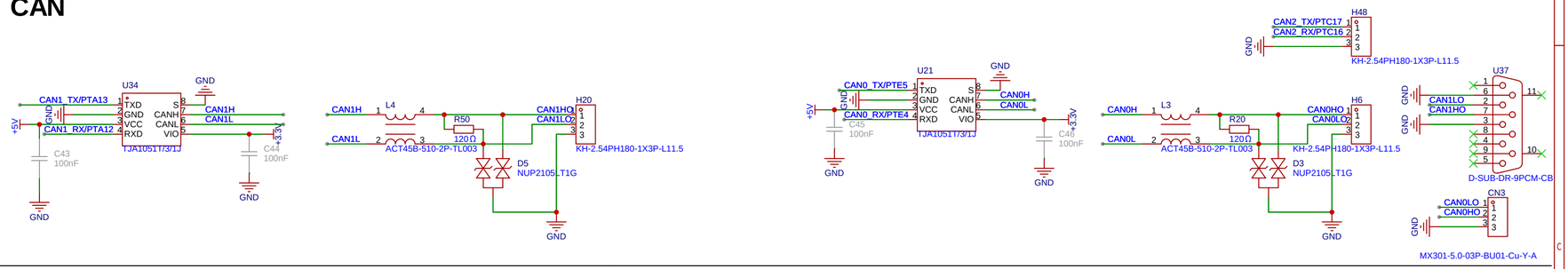

AD

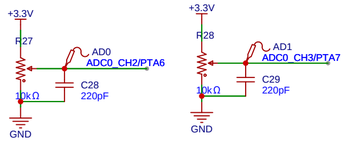

LIN

KEY/LED

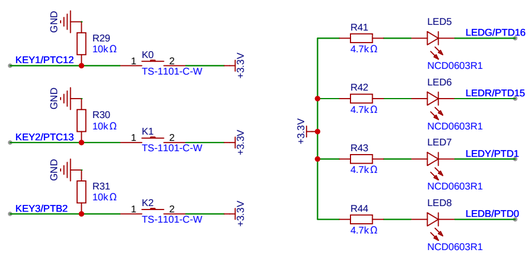

IIC

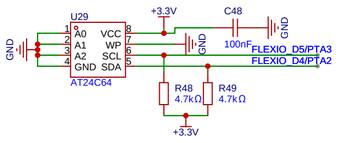

SPI

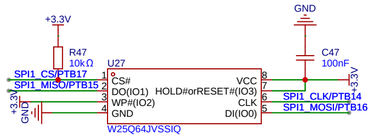

BUZZER

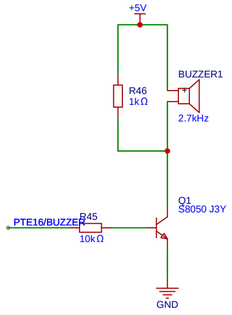

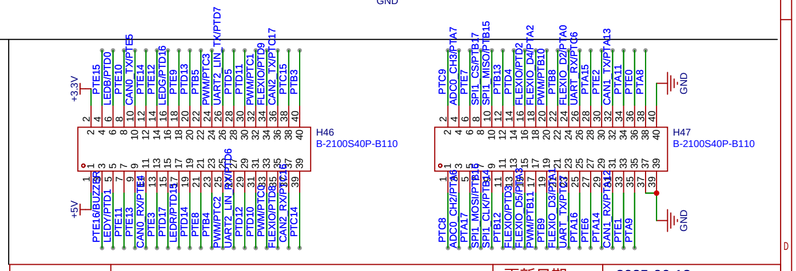

原理图	Schematic1	更新日期	2025-06-13
图页	S32K144-DEV	创建日期	2024-12-17
绘制		物料编码	
审阅			
	S32K144_DEV_2.1		
	版本	尺寸	页 1 共 1
嘉立创EDA	V1.0	A4	嘉立创EDA