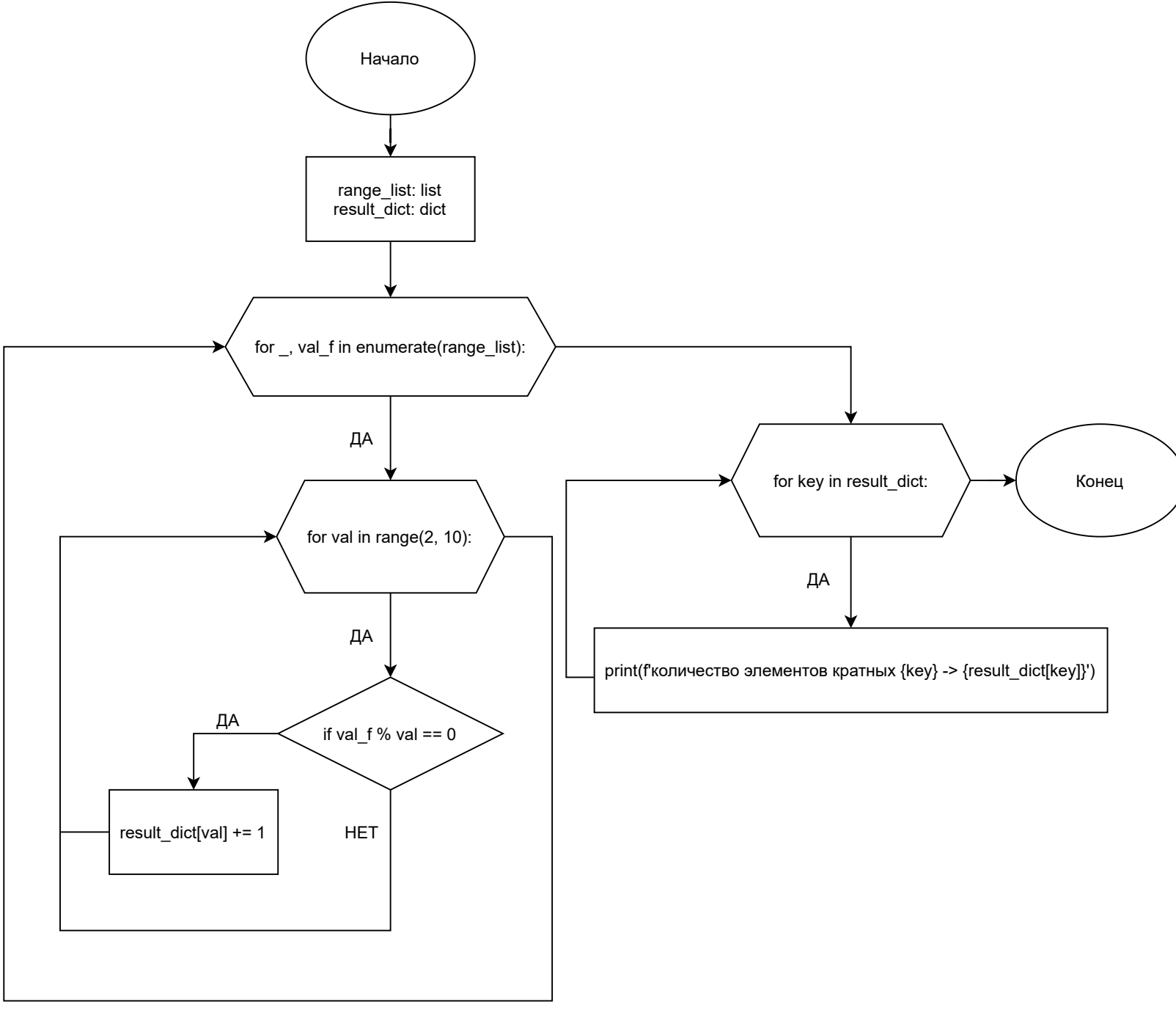
Начало
range_list: list
result_dict: dict
for _, val_f in enumerate(range_list):
ДА
for val in range(2, 10):
ДА
if val_f % val == 0
ДА
result_dict[val] += 1
НЕТ
for key in result_dict:
Конец
ДА
print(f'количество элементов кратных {key} -> {result_dict[key]}')