THIS DRAWING IS UNPUBLISHED. RELEASED FOR PUBLICATION 20
(C) COPYRIGHT 20 BY - ALL RIGHTS RESERVED. TOUS DROITS RESERVES.

LOC	REVST
F	00

REVISIONS

P	LTR REV	DESCRIPTION MODIFICATIONS	DATE	DWN DESS	APVD APP
	F	ADD PN 1379658-3 AND 1379658-4	15APR2015	DB	XR
	G	REMOVED INACTIVE STATUS TO -3 AND -4	01JUN2015	DB	XR
	H	ADD NOTES 20 AND 21	01AUG2016	DB	XR
	J	PN 1674298-1 replace with PN 1123343-1	08JUN2022	ES	XR

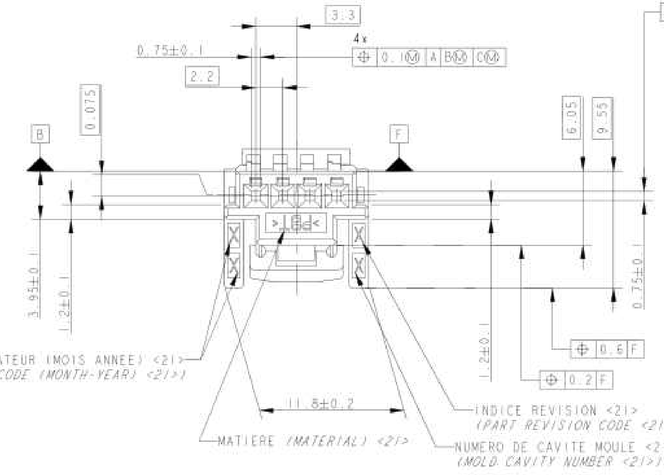
BOITIER / *HOUSING*

VERROU SECONDAIRE / *RETAINER*

ECHELLE 3:1 *(SCALE)*

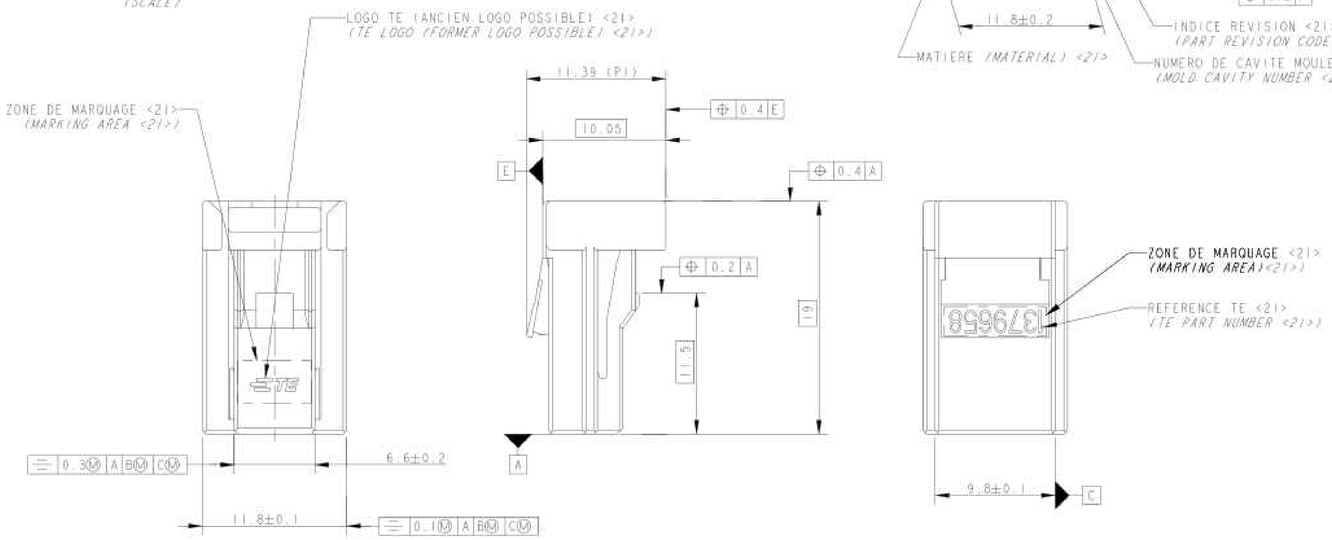


ECHELLE 1:1 *(SCALE)*

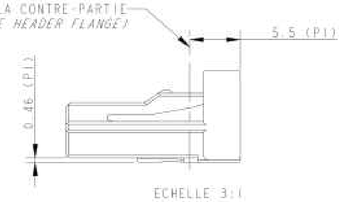


4x ⌖ 0.1Ⓜ A BⓂ CⓂ

	NOTES : LES NOTES LOCALES SONT ENTRE <->	*LOCALE NOTES ARE BETWEEN <->*
	SPECIFICATIONS DE REFERENCE :	*APPLICABLE SPECIFICATION :*
2	SPECIFICATION TE : 108-15299	*TE SPECIFICATION (SEE BEFORE)*
4	PLAN D'INTERFACE TE : 1379774	*TE INTERFACE DRAWING (SEE BEFORE)*
	NOTES COMPLEMENTAIRES :	*ADDITIONAL NOTES :*
12	CAHIER DE PRECONISATION : 411-15672	*INSTRUCTION SHEET : (SEE BEFORE)*
13	REFERENCE REPRESENTEE : 1379658-1	*PART NUMBER SHOWN (SEE BEFORE)*
14	VERROU SECONDAIRE PREVERROUILLE (POSITION PREFERENTIELLE DE LIVRAISON). SI LE VERROU N'EST PAS DANS CETTE POSITION, SUIVRE LES INSTRUCTIONS DE LA NOTICE TECHNIQUE TE 411-15672 §8.2	*SECONDARY LOCK IN PRELOCKED POSITION (PREFERED DELIVERY POSITION). IF SECONDARY LOCKING IS NOT IN THIS POSITION, FOLLOW INSTRUCTIONS OF TE SPECIFICATION 411-15672 §8.2*
15	LIGNE BLANCHE AUTORISEE SUR CHARNIERE	*WHITE LINE PERMISSIBLE ON HINGE*
16	LES DIFFERENTES VERSIONS SONT LIVREES DE FACON ALEATOIRE	*THE DIFFERENT VERSIONS ARE DELIVERED SO RANDOM*
20	ALLEGEMENTS ET FORMES COSMETIQUES PEUVENT DIFFERER D'UN MOULE A L'AUTRE	*LIGHTENINGS (DIMENSION & LOCATION), COSMETIC SHAPES CAN DIFFER FROM ONE MOLD TO ANOTHER*
21	MARQUAGES ET POSITIONS PEUVENT DIFFERER D'UN MOULE A L'AUTRE	*MARKING TYPE & LOCATION CAN DIFFER FROM ONE MOLD TO ANOTHER*
P1	POUR INFORMATION	*FOR REFERENCE ONLY*



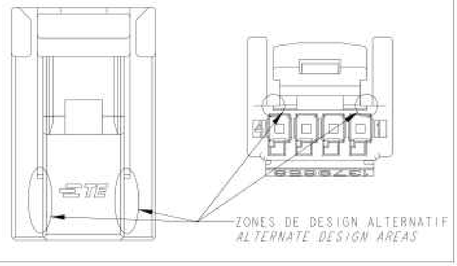
CETTE LIGNE REPRESENTE LE HAUT DE LA CONTRE-PARTIE
(THIS LINE REPRESENTS THE HEADER FLANGE)

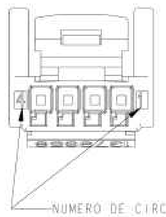


ECHELLE 3:1 *(SCALE)*

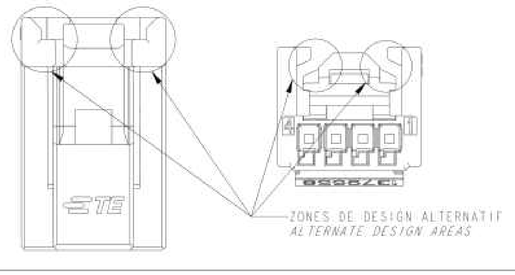
VERROU SECONDAIRE EN POSITION VERROUILLE
(SECONDARY LOCKING IN CLOSED POSITION)

DESIGN POSSIBLE A LA BASE DE LA LANCE, VOIR NOTE 16
(ALTERNATE DESIGN AT THE BASE OF THE LATCH, SEE NOTA 16)





DESIGN POSSIBLE AVEC FONCTION ANTI OVERSTRESS DE LA LANCE, VOIR NOTE 16
(ALTERNATE DESIGN WITH ANTI OVERSTRESS FUNCTION OF THE LATCH, SEE NOTA 16)



CONTACTS ASSOCIES LISTE NON EXHAUSTIVE
(APPLIED CONTACTS NON EXHAUSTIVE LIST)

REFERENCE TE (TE PART NUMBER)	FINITION (FINISH)	DESIGNATION (DESIGNATION)
1123343-2	DORE (0.38µm) / *GOLDED (0.38µm)*	CLIP ,635 *(.635 CONTACT)* 0.22 A 0.5 MM² *(SOMM)*
1801069-2	DORE (0.8µm) / *GOLDED (0.8µm)*	CLIP ,635 *(.635 CONTACT)* 0.22 A 0.5 MM² *(SOMM)*
1123343-1	ETAME *(TINNED)*	CLIP ,635 *(.635 CONTACT)* 0.22 A 0.5 MM² *(SOMM)* (J)

REFERENCE TE / TE PART NUMBER	DESCRIPTION / *DESCRIPTION*	CODAGE / *KEYING*	MATIERE / *MATERIAL*	COULEUR / *COLOR*	REVISION PIECE / *PART REVISION*
1379658-4	CONNECTEUR 4 VOIES / *4 WAY CONNECTOR*	4 / 4	PBT / *PBT*	VERT / *GREEN*	A
1379658-3	CONNECTEUR 4 VOIES / *4 WAY CONNECTOR*	3 / 3	PBT / *PBT*	BLEU / *BLUE*	A
1379658-2	CONNECTEUR 4 VOIES / *4 WAY CONNECTOR*	2 / 2	PBT / *PBT*	GRIS / *GREY*	A
1-1379658-1	CONNECTEUR 4 VOIES / *4 WAY CONNECTOR*	1 / 1	PBT / *PBT*	NATUREL / *NATURAL*	A
1379658-1	CONNECTEUR 4 VOIES / *4 WAY CONNECTOR*	1 / 1	PBT / *PBT*	NOIR / *BLACK*	A

THIS DRAWING IS A CONTROLLED DOCUMENT.
SI PLAN EST UN DOCUMENT CONTROLE PAR TYCO ELECTRONICS. IL EST STRICTEMENT INTERDIT DE LE COPIER, CONFIDENTIEL EXTRA PEUVENT CONTENIR DES DONNEES TECHNIQUES QUI NE DOIVENT PAS ETRE DIVULGUEES SANS AUTORISATION PREALABLE DE TYCO ELECTRONICS POUR METTRE LA DERNIERE REVISION

DIMENSIONS: mm

TOLERANCES UNLESS OTHERWISE SPECIFIED: TOLERANCES NON SPECIFIEES: (SAUF MENTION CONTRAIRE)
0 PLC/DEC ±0.2
1 PLC/DEC ±0.1
2 PLC/DEC ±0.1
3 PLC/DEC ±0.1
4 PLC/DEC ±0.1
ANGLES ±5°

MATERIAL /MATIERE: SEE TABLE
FINISH /FINITION: -

OWN /DESSINE	29OCT2002
	D. BANCE
CHK /VERIFIE	04NOV2002
	D. DUPONT
APVD /APPROUVE	04NOV2002
	JP. PICAUD
PRODUCT SPEC: SPEC. PRODUIT	SEE TABLE
APPLICATION SPEC: SPEC. APPLICATION	SEE TABLE
WEIGHT: MASSE APPROX	-

TE Connectivity

NAME /TITRE: 025 TH 4 POS PLUG HOUSING

SIZE /FORMAT	CAGE CODE	DRAWING NO / No PLAN	RESTRICTED TO / RESERVE A
A1	00779	C-1379658	-

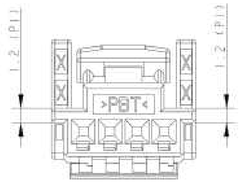
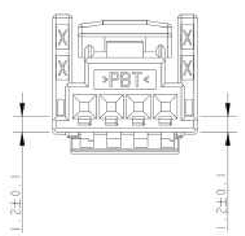
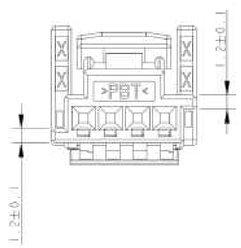
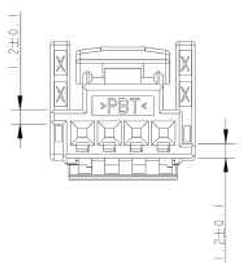
CUSTOMER DRAWING /PLAN CLIENT | INDICATIVE /NON REFERENCE | SCALE /ECHELLE 4:1 | SHEET /FEUILLE 1 OF /DE 2 | REV J

THIS DRAWING IS UNPUBLISHED.
RELEASED FOR PUBLICATION 29
DISPONIBLE A LA DIFFUSION
© COPYRIGHT 2002 BY TYCO ELECTRONICS ALL RIGHTS RESERVED

LOC	REV
F	00

REVISIONS

P	LTR REV	DESCRIPTION MODIFICATIONS	DATE	DWN DESS	APVD APP
	-	SEE SHEET 1	-	-	-

PN 1379658-1 PN 1-1379658-1	PN 1379658-2	PN 1379658-3	PN 1379658-4
CODAGE 1 (NOIR OU NATUREL) *KEYING 1 (BLACK OR NATURAL)*	CODAGE 2 (GRIS) *KEYING 2 (GRAY)*	CODAGE 3 (BLEU) *KEYING 3 (BLUE)*	CODAGE 4 (VERT) *KEYING 4 (GREEN)*
			

THIS DRAWING IS A CONTROLLED DOCUMENT.
TO PLAN OUT OR DOCUMENT CONTROLLE PAR TYCO ELECTRONICS. IL EST INTERDIT DE LE METTRE HORS CONTROLE OU DE MODIFIER TERMINEE SI TYCO ELECTRONICS NOUS AUTORISE LA MODIFICATION VOULUE.

DIMENSIONS: mm

TOLERANCES UNLESS OTHERWISE SPECIFIED:
TOLERANCES NON SPECIFIEES:
(DIVS ARE DECIMALS)
0 PLC/DEC ±0.2
1 PLC/DEC ±0.2
2 PLC/DEC ±0.2
3 PLC/DEC ±0.2
4 PLC/DEC ±0.2
ANGLES ±5°

MATERIAL (MATIERE): SEE TABLE

FINISH (FINITION): -

DWN (DESSINE)	29OCT2002
D. BANCE	
CHK (VERIFIE)	04NOV2002
D. DUPONT	
APVD (APPROUVE)	04NOV2002
JP. PICAUD	
PRODUCT SPEC: SEE TABLE	
APPLICATION SPEC: SEE TABLE	
WEIGHT (MASSE APPROX): -	

TE Connectivity

NAME (TITRE): 025 TH 4 POS PLUG HOUSING

SIZE (FORMAT)	CAGE CODE	DRAWING NO (No PLAN)	RESTRICTED TO (RESERVE A)
A1	00779	C-1379658	-

CUSTOMER DRAWING /PLAN CLIENT | UNQUOTANT NOMI REFERENCE | SCALE (ECHELLE) 4:1 | SHEET (FEUILLE) 2 OF 2 | REV J